

2013 ARIZONA SOFTBALL MEDIA GUIDE

QUICK FACTS

GENERAL INFORMATION

Location.....Tucson, Ariz.
Enrollment.....40,300
Nickname.....Wildcats
Colors.....Cardinal and Navy
Conference.....Pac-12
Home Field.....Hillenbrand Stadium (2,956)
President.....Ann Weaver Hart
Athletics Director.....Greg Byrne
Faculty Representative.....Jory Hancock
SWA/Senior Assoc. A.D.....Rocky LaRose

COACHING STAFF

Head Coach.....**Mike Candrea**
Alma Mater.....Arizona State '78
Year at Arizona.....28th year
Division I Record.....1,310-296-2 (.815)
Record at Arizona.....Same
Phone.....(520) 621-4920
Associate Head Coach.....**Stacy Iveson**
Alma Mater.....Arizona '90
Year at Arizona.....9th year (96-01, 12-13)
Phone.....(520) 621-8208
Assistant Coach.....**Alicia Hollowell**
Alma Mater.....Arizona '06
Year at Arizona.....2nd year
Phone.....(520) 621-7527
Volunteer Assistant Coach.....**Mark Blair**
Alma Mater.....UTEP '75
Year at Arizona.....1st Year
Undergraduate Assistant Coach.....**Jessica Spigner**
Years at Arizona.....1st year
Director of Operations.....**Caitlin Lowe**
Alma Mater.....Arizona '07
Year at Arizona.....1st Year

2012 IN REVIEW

2012 Record.....38-19
2012 Pac-12 finish.....12-12 // t4th
2012 Postseason record.....3-2
Postseason finish.....Norman Super Regional (0-2)

2013 PREVIEW

All-Pac-12 Returnees

1st Team.....N/A
2nd Team.....3B Brigitte Del Ponte, OF Hallie Wilson
Position Starters Returning/Lost.....3/5
Pitchers Returning/Lost.....2/0
Letterwinners returning/Lost.....7/9

COMMUNICATIONS SERVICES

Communications Services Director.....TBA
Softball Contacts.....Danny Martinez
Email.....danny89@email.arizona.edu
Cell Phone.....(520) 409-1810
Media Relations Phone.....(520) 621-4163
Media Relations Fax.....(520) 621-2681
Media Relations Mailing Address
Danny Martinez
McKale Center, Room 106
University of Arizona
Tucson, AZ 85721-0096
Press Box Phone.....(520) 621-7496

WEBSITES

Athletics page.....www.arizonawildcats.com
University page.....www.arizona.edu
Athletics Facebook.....facebook.com/arizonaathletics
Softball Facebook.....facebook.com/arizonasoftball
Athletics Twitter.....twitter.com/azathletics
Softball Twitter.....twitter.com/ua_softball
Athletics YouTube.....youtube.com/arizonaathletics

2013 SCHEDULE

FEBRUARY

8.....Northwestern!.....12:30 p.m.
8.....Bradley!.....5:30 p.m.
9.....Cal Poly!.....9:00 a.m.
9.....San Diego State!.....2:00 p.m.
10.....Florida!.....8:30 a.m.
15.....Nebraska#.....4:00 p.m.
15.....Drake#.....6:00 p.m.
16.....Southern Utah#.....4:00 p.m.
16.....Purdue#.....6:00 p.m.
17.....Utah State#.....1:00 p.m.
21.....Oklahoma\$.....3:30 p.m.
21.....Long Beach State\$.....6:00 p.m.
22.....Ohio State\$.....6:00 p.m.
22.....Loyola Marymount\$.....8:30 p.m.
23.....LSU\$.....5:00 p.m.

MARCH

1.....UC Riverside~.....4:00 p.m.
1.....Boston~.....6:00 p.m.
2.....Boston~.....4:00 p.m.
2.....Portland State~.....6:00 p.m.
3.....Portland State~.....11:00 a.m.
8.....Boise State.....7:00 p.m.
9.....Boise State.....5:00 p.m.
9.....Boise State.....7:00 p.m.
14.....Virginia Tech^.....11:00 a.m.
14.....Notre Dame^.....1:30 p.m.
15.....Penn State^.....12:30 p.m.
15.....Michigan^.....3:00 p.m.
16.....Oklahoma^.....3:00 p.m.
23.....Washington*.....6:00 p.m.
24.....Washington*.....2:00 p.m.
25.....Washington*.....3:00 p.m.
28.....@ Utah*.....6:00 p.m.
29.....@ Utah*.....6:00 p.m.
30.....@ Utah*.....12:00 p.m.

APRIL

2.....California*.....12:30 p.m.
2.....California*.....3:00 p.m.
3.....California*.....12:00 p.m.
6.....UC Santa Barbara.....6:00 p.m.
7.....UC Santa Barbara.....12:00 p.m.
9.....@ New Mexico State.....4:00 p.m.
9.....@ New Mexico State.....6:00 p.m.
12.....@ Oregon*.....5:00 p.m.
13.....@ Oregon*.....2:00 p.m.
14.....@ Oregon*.....12:00 p.m.
18.....UCLA*.....7:00 p.m.
19.....UCLA*.....5:00 p.m.
20.....UCLA*.....3:00 p.m.
26.....@ Oregon State*.....3:00 p.m.
27.....@ Oregon State*.....3:00 p.m.
28.....@ Oregon State*.....11:00 a.m.

MAY

3.....Arizona State*.....2:00 p.m.
4.....Arizona State*.....6:00 p.m.
5.....Arizona State*.....12:00 p.m.
9.....@ Stanford*.....7:00 p.m.
10.....@ Stanford*.....7:00 p.m.
11.....@ Stanford*.....12:00 p.m.
18-19.....NCAA Regional.....TBA
25-26.....NCAA Super Regional.....TBA
30-31.....Women's College World Series.....TBA

JUNE

1-5.....Women's College World Series.....TBA

Home; Neutral site; (NFCA Ranking); ! - Kajikawa Classic // Tempe, Ariz.; # - Hillenbrand Invitational // Tucson; ~ - Wildcat Invitational // Tucson; \$ - Cathedral City Classic // Palm Springs, Calif.; ^ - Judi Garman Classic // Fullerton, Calif.; *Pac-12 Game Times local to site

TABLE OF CONTENTS

2013 PREVIEW

Quick Facts.....1
Schedule.....1
Roster.....2
Season Outlook.....3-5

COACH PROFILES

Head Coach Mike Candrea.....6-8
Assistant Coach Stacy Iveson.....9
Assistant Coach Alicia Hollowell.....10
Director of Operations Caitlin Lowe.....11
Volunteer Assistant Coach Mark Blair.....12
Undergraduate Assistant Jessica Spigner.....12

PLAYER PROFILES

Seniors.....13-19
Juniors.....20-23
Sophomores.....24-29
Newcomers.....30-34

2012 SEASON REVIEW

Schedule/Results.....35
Overall Stats.....36
Pac-12 Stats.....37
Statistical Summary.....38
Game-by-Game Stats.....39-40

ARIZONA SOFTBALL HISTORY

Year-by-Year Results.....41-49
Record vs. Opponent.....50
NCAA Tournament Year-by-Year.....51-52
Record vs. Opponent in NCAA.....52
Eight NCAA Championships.....53-55
Individual Records.....56-57
Team Records.....57
Arizona in the NCAA Record Book.....58
Miscellaneous Records.....59
Offense, Pitching and Defense History.....60
No-Hitters.....61
Honors and Awards.....62-63
All-Americans.....64
Letterwinners.....65

GENERAL INFORMATION

Hillenbrand Stadium.....66-67
The University of Arizona.....68
University President Ann Weaver Hart.....69
Director of Athletics Greg Byrne.....69

Credits: The 2013 Arizona softball Media Guide is a product of the Arizona Athletics Media Relations office. Compiled by Danny Martinez with research and text contributions from Tom Duddleston. Photos from J+L Photography.

2013 ARIZONA SOFTBALL MEDIA GUIDE

ALPHABETICAL

| No. | Name | Pos. | B/T | Ht. | Yr. | Exp. | Hometown (Last School) |
|-----|--------------------|------|-----|------|------|------|--|
| 12 | Shelby Babcock | P | R/R | 5-10 | Jr. | 2L | Broomfield, Colo. (Legacy H.S.) |
| 6 | Nancy Bowling | P | R/R | 5-8 | Fr. | HS | Simi Valley, Calif. (Royal H.S.) |
| 4 | Brigette Del Ponte | INF | R/R | 5-3 | Sr. | 3L | Peoria, Ariz. (Sunrise Mountain H.S.) |
| 19 | Kenzie Fowler | P | R/R | 5-11 | Sr. | 3L | Tucson, Ariz. (Canyon del Oro H.S.) |
| 29 | Kellie Fox | SS | R/R | 5-10 | Jr. | TR | San Diego, Calif. (UCLA) |
| 77 | Chelsea Goodacre | C | L/R | 5-4 | So. | 1L | Temecula, Calif. (Temecula Valley H.S.) |
| 7 | Alex Lavine | UT | R/R | 5-4 | Jr. | 2L | Glendale, Ariz. (Mountain Ridge H.S.) |
| 55 | Mandie Perez | 2B | L/R | 5-2 | Fr. | HS | Whittier, Calif. (Whittier Christian H.S.) |
| 32 | Estela Piñon | P | R/R | 5-10 | Jr. | TR | Prescott, Ariz. (Yavapai College) |
| 18 | Courtney Rodriguez | UT | L/R | 5-6 | Fr. | HS | Scottsdale, Ariz. (Seton Catholic Prep) |
| 24 | Kelsey Rodriguez | C | R/R | 5-6 | Jr. | TR | Scottsdale, Ariz. (Pacific) |
| 28 | Gabby Sandstedt | OF | L/L | 5-5 | Fr. | HS | Glendale, Ariz. (Independence H.S.) |
| 3 | Chelsea Suits | 2B | L/R | 5-5 | So.* | 1L | Elk Grove, Calif. (Elk Grove H.S.) |
| 00 | Darcy Taylor | 1B | R/R | 6-0 | Fr. | HS | Jenks, Okla. (Jenks H.S.) |
| 5 | Hallie Wilson | OF | L/L | 5-5 | So. | 1L | Santa Ana, Calif. (Foothill H.S.) |
| 9 | Lauren Young | INF | R/R | 5-7 | Fr. | HS | Anaheim Hills, Calif. (Canyon H.S.) |

NUMERICAL

| No. | Name | Pos. | B/T | Ht. | Yr. | Exp. | Hometown (Last School) |
|-----|--------------------|------|-----|------|------|------|--|
| 00 | Darcy Taylor | 1B | R/R | 6-0 | Fr. | HS | Jenks, Okla. (Jenks H.S.) |
| 3 | Chelsea Suits | 2B | L/R | 5-5 | So.* | 1L | Elk Grove, Calif. (Elk Grove H.S.) |
| 4 | Brigette Del Ponte | INF | R/R | 5-3 | Sr. | 3L | Peoria, Ariz. (Sunrise Mountain H.S.) |
| 5 | Hallie Wilson | OF | L/L | 5-5 | So. | 1L | Santa Ana, Calif. (Foothill H.S.) |
| 6 | Nancy Bowling | P | R/R | 5-8 | Fr. | HS | Simi Valley, Calif. (Royal H.S.) |
| 7 | Alex Lavine | UT | R/R | 5-4 | Jr. | 2L | Glendale, Ariz. (Mountain Ridge H.S.) |
| 9 | Lauren Young | INF | R/R | 5-7 | Fr. | HS | Anaheim Hills, Calif. (Canyon H.S.) |
| 12 | Shelby Babcock | P | R/R | 5-10 | Jr. | 2L | Broomfield, Colo. (Legacy H.S.) |
| 18 | Courtney Rodriguez | UT | L/R | 5-6 | Fr. | HS | Scottsdale, Ariz. (Seton Catholic Prep) |
| 19 | Kenzie Fowler | P | R/R | 5-11 | Sr. | 3L | Tucson, Ariz. (Canyon del Oro H.S.) |
| 24 | Kelsey Rodriguez | C | R/R | 5-6 | Jr. | TR | Scottsdale, Ariz. (Pacific) |
| 28 | Gabby Sandstedt | OF | L/L | 5-5 | Fr. | HS | Glendale, Ariz. (Independence H.S.) |
| 29 | Kellie Fox | SS | R/R | 5-10 | Jr. | TR | San Diego, Calif. (UCLA) |
| 32 | Estela Piñon | P | R/R | 5-10 | Jr. | TR | Prescott, Ariz. (Yavapai College) |
| 55 | Mandie Perez | 2B | L/R | 5-2 | Fr. | HS | Whittier, Calif. (Whittier Christian H.S.) |
| 77 | Chelsea Goodacre | C | L/R | 5-4 | So. | 1L | Temecula, Calif. (Temecula Valley H.S.) |

COACHES

Head Coach – Mike Candrea

Assistant Coaches – Stacy Iveson and Alicia Hollowell

Volunteer Assistant Coach – Mark Blair

Undergraduate Assistant Coach – Jessica Spigner

Director of Operations – Caitlin Lowe

Managers – Brandon Young, James Darci and Ariana Isom

Roster Breakdown

By Year:

Seniors - 2

Juniors - 4

Sophomores - 3

Freshmen - 6

By Position:

Pitchers - 4

Catchers - 2

Infielders - 5

Outfielders - 2

Utility - 2

By Hitters:

Right - 9

Left - 6

By State:

California - 6

Arizona - 7

Colorado - 1

Oklahoma - 1

Pronunciation Guide

Brigette Del Ponte: Del PON-tee

Alex Lavine: Luh-VEEN

Estela Piñon: Eh-STELL-uh Peen-YONE

Gabbie Sandstedt: SAND-stett

Chelsea Suits: SWEE-tose

Hallie Wilson: HAL-lee

Stacy Iveson: IVE-sun

Jessica Spigner: SPIGE-nerr

2013 SEASON OUTLOOK

By Matt Park

Arizona Athletic Communication Services

For the second-consecutive season, Arizona saw its journey end at the NCAA Super Regionals to Oklahoma. The 2012 Wildcats fell short of returning to the Women's College World Series -- where, prior to 2011, Arizona advanced to the Women's College World Series 22 times in the past 25 years. 2012 also saw the Wildcats win only 38 games, falling short of the 40-win mark for just the first time since 1986 (although the total is also misrepresented as six games in 2012 were rained out). Arizona finished the Pac-12 season with a 12-12 record and only managed to win four games on the road.

2013 will mark Mike Candrea's 28th season as head coach for the Arizona softball program. Coach Candrea became the fastest coach in NCAA softball to reach 1,300 wins and now stands at 1,310 career victories. In addition to his service for Arizona softball, coach Candrea has also managed the 2004 USA Softball team that took home the gold and in 2008, his USA team won the silver. Coach Candrea values the importance of consistency, as his career reflects this mentality and 2013 presents the Wildcats another opportunity to return to familiar heights.

While the upcoming season has been tagged by some as a "re-building year", 2013 will still hold the same high expectations and obstacles that come from living up to a program that has won eight national championships, 10 Pac-12 championships and produced 50 All-Americans.

But there will be obstacles in the process of overcoming the challenge of returning to the Women's College World Series or becoming Pac-12 champions. One of these obstacles being the team's youth and inexperience at the NCAA Division I level. Another obstacle is finding the right replacements for vacant positions.

"One of the keys to this team is their flexibility," Candrea said. "Many players are capable of playing multiple positions, so it's really tough trying to solidify where we'll be at the beginning or the end of the season."

Eight players depart from 2012 which accounted for 60% of the RBI, 60% of the runs scored and 52% of the hits. Arizona's seven returning players will not only have to step up on offense and defense, but also take the responsibility of leadership for the eight newcomers that are starting their Arizona softball careers.

"This team has really good chemistry," Candrea said. "They come together as well as any team I've had. Mentally, they are at a good place. Physically, we still have to make improvements as this game is about performance, but the mindsets of the players are very positive and willing."

ESPN.com/USA Softball Collegiate Top 25 ranked the Wildcats at No. 14 heading into the season, while the USA Today/NFCA poll had Arizona 13th and Candrea and his team will have the opportunity to see how they compare when they take on their tough preseason schedule. Of the 56 total games, 23 are against ranked teams, including 11 games against teams ranked in the top 10.

THE CIRCLE

Senior Kenzie Fowler and junior Shelby Babcock return as established starters, while depth in rotation and relief will come from junior-transfer Estela Piñon and freshman Nancy Bowling.

Fowler's ranks ninth all-time in Arizona history for innings pitched with 652.1. Fowler will have reached the 100 win club if she wins 21 games in 2013. Opponents have hit .191 throughout Fowler's career and her career ERA is 1.95. However, Fowler is expected to miss a good amount of the season's first half due to rehabilitation after back surgery.

Babcock is coming off a season in which she pitched 197 of the team's 368.2 innings. In 2012, Babcock's ERA improved to 3.02 from her freshman figure of 3.98. She recorded 21 wins last season while averaging 8.41 strikeouts per 7 innings pitched.

"The game has changed a bit now," coach Candrea admitted. "The hitters today are much better than they were 10 years ago. The lineups have gone deeper than they used to so we have to do a good job in pitching to the team's weaknesses."

The addition of Piñon and Bowling offers depth and diversity to the pitching rotation.

Prior to joining the Wildcats, Piñon attended Yavapai Junior College, where she was the 2012 conference player of the year and MVP. In 2011, Piñon helped lead Yavapai to win the 2011 NJCAA National Championship -- current Arizona assistant coach Stacy Iveson was the head coach of Yavapai in 2011 and she has experience working with Piñon.

Heading into her first year at Arizona, Bowling ranked No. 7 in ESPN's Top 100 Softball Recruits. Her senior season saw 25 wins while posting a 0.43 ERA.

In addition to the new pitchers, the pitching staff has added a new coach as well. Former All-American Arizona pitcher, Alicia Hollowell starts her first year as Arizona's pitching coach, after being the team's director of operations for the 2012 season. Hollowell holds the all-time UA record in victories (134), innings pitched (1,122) and strikeouts (1,768). She was also the ace in Arizona's 2006 national championship team.

"It is huge to have Alicia Hollowell on the coaching staff," Candrea said. "Anytime you have someone working with you that has been in the circle, been through the trenches, and gone through the ups and downs, they offer guidance to handle certain situations. Hollowell becomes a knowledgeable resource for our pitchers to understand and handle the mental and emotional aspects."

"The key is going to be playing defense," coach Candrea said. "With the strikeouts decreasing in the game, balls are hit more in play and consistently, so your defense becomes a major part of the team's success or downfall."

THE CATCHERS

Arizona enters the season with two catchers on their roster. Returning player, sophomore Chelsea Goodacre will look to catch the majority of Arizona's games as she caught 22 games in

2012. During those 22 games, Goodacre posted a .984 fielding-percentage.

Junior transfer Kelsey Rodriguez provides offensive threat and will seek to not only play catcher, but she will also provide depth at both corner infield positions and the outfield.

"Goodacre and Rodriguez can both hit," Candrea said. "It will be the catcher that can hit consistently but also provide the best defense and chemistry with pitchers that will earn the start. Both players are capable of doing that."

THE INFIELD

After playing third base throughout her Arizona career, Senior Brigitte Del Ponte will be taking over at shortstop due to former shortstop Shelby Pendley transferring to Oklahoma. Del Ponte has a career .946 fielding percentage at third base.

"Third base is more reaction whereas at shortstop, you got to make some decisions," Candrea said. "But Brigitte has done a great job at shortstop and I knew the transition wouldn't be as tough because she played shortstop in high school."

Taking over at third for Del Ponte will be freshman Lauren Young. Del Ponte will be a valuable resource for Young to transition into Division I NCAA softball. Another possibility at shortstop is junior Alex Lavine, who was Arizona's starting shortstop as a freshman. However, Lavine is more likely to play at center field.

"Lauren Young has stepped into third base nicely," Candrea said. "She is a really good athlete."

Second base is a toss-up between redshirt sophomore Chelsea Suits and true freshman Mandi Perez. In 2012, Suits possessed a .972 fielding percentage, committing only one error, in the span of 55 starts at three different positions: right field, left field and second base.

"Suits and Perez are battling it out right now at second," Candrea said. "One day, Suits will have the better practice then Perez will have her moment the next day."

Whether or not Perez starts or shares time, she has made Candrea's decision second base a tough one, reflecting Perez's defensive ability and capability.

After starting 53 games at center field last season, sophomore Hallie Wilson moves into the infield at first base, where she has started only once in her Arizona career. As a freshman, Wilson maintained a perfect fielding percentage. Junior-transfer Kelsey Rodriguez and freshman Darcy Taylor are also two players who can see innings at first base.

"We're seeing how Hallie is adjusting to first base," Candrea said. "Darcy will be back her up and Kelsey is another player who can play at first."

THE OUTFIELD

Continuing the theme of change and adjustment, Arizona's outfield will be completed by the versatility of his outfielders. Previously mentioned, junior Alex Lavine will be the likely candidate to start at center field. After starting at shortstop in 2011, Lavine lost her starting role to Shelby Pendley and became a defensive replacement in the outfield for the majority of 2012 season.

"We moved Lavine to center," coach Candrea said. "We are trying to utilize her speed. At the corners will be newcomers. Right now, we're looking at Courtney Rodriguez and Gabbie Sandstedt at right field."

Freshmen Courtney Rodriguez and Sandstedt have both competed and excelled at the highest level for high school softball and has displayed their potential to play in the outfield at a consistent basis.

"We're working Kelsey Rodriguez at left," coach Candrea said. "We're working Mandi Perez and Chelsea Suits at left as well."

Junior Kelsey Rodriguez transferred from Pacific, where she earned the Big West Freshman Player of the Year in 2011 and was named first-team all-conference in both seasons with the Tigers.

"There are a lot of interchangeable parts," coach Candrea said. "The players that will give us the best opportunity to play defense but also supply the offense in a consistent basis will be what will determine each player's role."

THE OFFENSE

"Our power numbers are going to be a little lower right now," Candrea said. "But we still have players who can supply the power. We're looking at Hallie Wilson, Brigitte Del Ponte and Chelsea Goodacre being consistent with the power hitting."

In 2012, Wilson led Arizona in batting average with .346 as she also had an on-base percentage of .426. She hit in the leadoff spot for 51 games last season and led the team in hits with 65.

Del Ponte's 53 career home runs ranks 8th all-time in Arizona history, as well as 10th all-time for her 195 RBI. She has hit more extra-base hits (100) than singles (80). Del Ponte's career batting average is .328 and slugging percentage is .708.

Goodacre showed glimpses of her power last season as she recorded two, two-homer games. She hit a total of eight home runs and also showed her potential to get on base as she possessed a .351 on-base percentage.

"Getting on base will be very important for this team," Candrea said. "We need players like Chelsea Suits to show more consistency in getting on base and putting the ball on the ground. Alex Lavine changed to the left side, so we can utilize her speed."

Suits obtained a .374 on-base percentage and recorded 48 hits. She batted at the No. 2 hole for 45 games and put together 13 multi-hit games. She also stole 13 bases in 14 attempts,

which ranked third on the team.

As a defensive replacement in 2012, Lavine only got 24 at-bats, but as the team's starting shortstop in 2011, Lavine put together a consistent .248 average while getting on-base 37% of the time batting from the right side, but will bat lefty in 2013.

"There will also be young players that will surprise us," Candrea said. "Right now, one of our better hitters is Kelsey Rodriguez. She sprays the ball all over the ballpark but she is consistent, gets good pitches and has a nice swing. Lauren Young has an opportunity to grow as a hitter and with time, she can be a player that plays a vital role in our offense. Mandi Perez and Gabbie Sandstedt have a lot of potential in helping this team produce runs."

"A lot of progress will happen through game experience," Candrea said. "The experienced players have a database to be comfortable with, while the younger ones will be developing that. There will be a lot of growing and maturing in 2013 through the obstacles that this team will go through by coming together."

HEAD COACH MIKE CANDREA



| | |
|------------------------------|---------------------------------|
| Years as coach: | 37th |
| Years at Arizona: | 28th |
| Division I Record: | 1,310-296-2 (.815) |
| Conference Record: | 375-124-1 (.751) |
| Postseason Record: | 136-40 (.773) |
| NCAA Regionals: | 78-6 (.929) |
| NCAA Super Regionals: | 12-7 (.632) |
| WCWS games: | 61-32 (.525) |
| Olympic Gold: | 1 |
| All-Americans: | 90 |
| Birth date; place: | Aug. 29, 1956; New Orleans, La. |
| Alma Mater: | Arizona State (1978) |

Mike Candrea enters his 28th season as the head coach of the University of Arizona softball team in 2013 and under his guidance reaching the pinnacle should once again underscore a record of success almost unparalleled by any program in any sport at any level.

Candrea is one of the most respected coaches in the nation, with the accomplishments to supplement: eight national titles in 22 seasons, 21 trips to the Women's College World Series in the last 23 seasons, 1,310 career victories, a mind-boggling career winning percentage of 82%, 50 All-Americans, four national players of the year and stewardship of Team USA to an Olympic gold medal, to name a few.

Candrea earned the 1,300th victory of his career in 2012 when Arizona defeated Utah 4-2 on April 11. Like many milestones before this, Candrea was the fastest coach in NCAA softball history to 1,300 wins. Only one other coach has eclipsed this mark, Margie Wright of Fresno State, who accomplished the feat in her 30th season, while Candrea did so in his 27th season of coaching.

The aforementioned gold medal came with his stint as the head coach of Team USA in 2004. His second Olympic squad took home the silver in 2008. Softball has since been erased from Olympic competition, but Candrea's work in the sport's final two Olympic years will not soon be forgotten. Under his tutelage in 2004, the team posted a perfect 9-0 record, outscoring its opponents 51-1 on its way to a gold medal in one of the most dominant team performances in Olympic history. In 2008, the team came just short of winning its fourth consecutive gold medal.

Since 1988, UA has won fewer than five postseason games just twice and has eclipsed the 50-win mark 17 times and won at least 38 games in the other years. No one talks about losing around Arizona softball, but even in lean times the Wildcats did not lose 20 games in any of the 27 seasons under Candrea's watch. Avoiding a "down" year has been a trademark of Candrea's program, and one not universally shared even among the game's elite.

Candrea is not one to back down from a challenge. On a daily basis, he challenges his players, and when it comes to drawing up

Winningest Division I softball coaches, by victories

| | | | | |
|------------------------|----------------|-----------------|--------------|--------------------|
| 1. Margie Wright | Fresno State | 33 years | 1,457 | (44.2/year) |
| 2. Mike Candrea | Arizona | 25 years | 1,310 | (52.4/year) |
| 3. Yvette Giourard | LSU | 30 years | 1,285 | (42.8/year) |
| 4. Carol Hutchins | Michigan | 29 years | 1,274 | (43.9/year) |
| 5. Gayle Blevins | Iowa | 31 years | 1,245 | (40.2/year) |

Winningest active Division I softball coaches, by percentage

| | | | | |
|------------------------|----------------|-----------------|--------------------|-------------|
| 1. Mike Candrea | Arizona | 25 years | 1,310-296-2 | .815 |
| 2. Clint Meyers | ASU | 7 years | 377-90 | .807 |
| 3. Stefni Lotief* | La.-Lafayette | 12 years | 601-145 | .806 |
| 4. Michael Lotief | La.-Lafayette | 10 years | 500-122 | .804 |
| 4. Patrick Murphy | Alabama | 15 years | 772-218 | .780 |

*Co-head coach from 2003-present

2013 ARIZONA SOFTBALL MEDIA GUIDE

the schedule of opponents, his philosophy is no different. He builds schedules as tough as any in the country. A recent sampling shows years where Arizona won 30 games against NCAA Tournament-bound squads.

His teams' victory totals of 67 in 1998, 66 wins in 1995, 65 victories in 2001, 64 victories in 1994 and 61 in 1997 are among the top 10 in the NCAA record books. Including a five-season stint as a junior college coach at Central Arizona, Candrea has a career record of 1440-351-2. That computes to a phenomenal winning percent of .804.

That proficiency started at Arizona with the hiring of Candrea prior to the 1986 season, the school's transition in Pacific West Conference play before the start of Pac-10 ball in 1987. UA finished 27-13-1 that first year, his "worst" record to date. The following season, the Cats were 42-18 and qualified for their first of 26-straight NCAA postseason appearances.

Those early years marked the upswing in Candrea's recruiting skill at the Division I level and by 1988, the team turned in a 54-18 record, made it to the Women's College World Series for the first time and recorded two WCWS victories. That year, pitcher Teresa Cherry became Candrea's first UA All-American.

The ensuing years provided more of the same – UA finished 48-19 in 1989 and 49-17 in 1990, placed third and second, respectively, in the tough Pac-10, but still came up short in WCWS play.

The bigger picture jelled in 1991 when things looked somewhat bleak as the Cats finished 11-9 and fourth in conference play – tied for his worst finish. Once in the postseason, a gutty and defensive-oriented UA team swept Arizona State in NCAA Regional play in Tempe and went on to play five games pivotal to the history of Arizona softball, at Oklahoma City in the College World Series. Candrea and the Cats earned their first national championship, beating UCLA 5-1 in the title game.

The program was off and running and Tucson became a destination for many of the best young players in the game, finishing the decade of the 1990s with 523 victories against 75 losses. Other national championships followed - 1993, 1994, 1996, 1997, 2001, 2006 and 2007. Following each of the titles in 1994, 1996, 1997 and 2007, Candrea was named the National Fastpitch Coaches Association Division I Coach of the Year.

Candrea knows you don't win games without players. A succession of top-level players – sluggers, hitters, dominant pitchers, Olympians – has kept Arizona at the top. For 22-consecutive years, from 1990 to 2011, at least two of Candrea's players earned All-America honors in voting by the coaches' association. Four times it was six players – the only time that many players from one team were chosen. In 1994, 1995 and 1998, the six selections were all first-team All-Americans. In 1997, all five Arizona honorees were first-team players, as were the four selected in 2004.

Candrea has stressed academic success, as well, with K'Lee Arredondo (2010, first team), Autumn Champion (2006, second team), Leah O'Brien (first team, 1994, 1995 and 1997), Jenny Dalton (first team in 1996, second team in 1995) and Nancy Evans (1998) earning Academic All-America honors.

Candrea is sought out by softball and baseball coaches around the country and has delivered instructional clinics throughout the nation. He is particularly known for hitting techniques, team fielding drills and squad motivational preparation. In recent years, he has consulted with Major League Baseball stars and other learned technicians to conduct national hitting clinics, and he participates in dozens of such sessions to help improve the way softball is taught and played. He has written several books and produced a number of videotapes on various softball subjects and has designed specific practice aids and equipment that are widely used at various levels of play.

Still, just watching him work with a hitter, some balls and a batting tee show the true value of his coaching and his love of teaching. He enjoys the work, is able to communicate and uses an encouraging but firm style. His pre-game infield drill is an

Honors and Awards

2011 U.S. Olympic Achievement Award
2009 Central Arizona College Hall of Fame
2008 Silver medalist, U.S. Softball Team head coach, Beijing Olympics
2007 Pac-10 Coach of the Year
2007 NFCA Coaching Staff of the Year
2004 USOC Olympic Shield award
2004 USOC Coach of the Year
2004 Gold medalist, U.S. Softball Team head coach, Athens Olympics
2003 Pac-10 Coach of the Year
2002 Pac-10 Coach of the Year
2001 Pac-10 Coach of the Year
2000 Pac-10 Coach of the Year
1999 University of Arizona Honorary Alumnus Degree
1998 Pac-10 Coach of the Year
1997 NFCA Division I Coach of the Year
1997 Pacific Region Coach of the Year
1997 Pac-10 Coach of the Year
1996 NFCA Division I Coach of the Year
1996 NFCA Hall of Fame election
1995 Pacific Region Coach of the Year
1994 NSCA Division I Coach of the Year
1994 Pacific Region Coach of the Year
1994 Pac-10 Coach of the Year
1988 Northwest Region Coach of the Year
1986 Pacific-West Co-Coach of the Year
1985 NJCAA Coach of the Year
1984 NJCAA Coach of the Year

2013 ARIZONA SOFTBALL MEDIA GUIDE

example. It's a smooth, fast-paced warm up that's done exactly the same each time.

Candrea's style of play, public comportment and the consistent winning puts Wildcat fans in the stands at Rita Hillenbrand Memorial Stadium. The Wildcats set the NCAA record for attendance in 2011, attracting 77,129 fans over 30 home dates. The Wildcat faithful have led the country in home attendance per game in five of the last seven years and have earned the distinction nine times since the stadium's opening in 1993.

Candrea began his softball coaching career at Central Arizona College (CAC) from 1981-85. His team won consecutive NJCAA World Series in his final two seasons, earning him national coach the year honors each time. Prior to coaching softball, he was an assistant baseball coach at Central from 1976-80. On January 18, 2009, Candrea was inducted into the inaugural CAC Hall of Fame Class.

Also a baseball player at CAC, Candrea's playing career was cut short by an elbow injury. He earned an associate's degree at CAC in 1975, a bachelor's degree at Arizona State in 1978 and a master's degree from ASU in 1980.

Candrea was married to the former Sue Ellen Hudson for 28 years until her tragic death in July 2004, just 10 days prior to the Olympic Games.

On Dec. 30, 2006, he wed the former Tina Tilton at The Westin La Paloma Resort and Spa in Tucson. Candrea has a son Mikel, 33, and daughter Michelle, 30, in addition to stepsons Ryan, 35 and Sean Tilton, 22. Mikel, a 2004 Arizona graduate, worked with the baseball team and strength and conditioning programs prior to his graduation. He is currently a private hitting instructor in Sacramento, California. Michelle celebrated the birth of her son, Jaylen Mikel, on Oct. 27, 2005. Jaylen is Candrea's first grandchild. Both Ryan and Sean are students at the University of Arizona, and Ryan works as a personal trainer.

HEAD COACH MIKE CANDREA

Candrea's Year-by-Year Record

| Team | Record | Pac-10 | Post Season |
|------|---------|---------------|--|
| 1986 | 27-13-1 | 5-6-1 (3rd) | |
| 1987 | 42-18 | 6-4 (T-3rd) | NCAA Regional (tied ninth) |
| 1988 | 54-18 | 15-5 (2nd) | tied 3rd (NCAA WCWS) |
| 1989 | 48-19 | 11-9 (3rd) | tied 3rd (NCAA WCWS) |
| 1990 | 49-17 | 12-6 (2nd) | tied 7th (NCAA WCWS) |
| 1991 | 56-16 | 11-9 (4th) | NCAA Champions |
| 1992 | 58-7 | 16-2 (1st) | NCAA Runner-up (WCWS) |
| 1993 | 44-8 | 15-3 (2nd) | NCAA Champions, No. 1 ranking |
| 1994 | 64-3 | 23-1 (1st) | No. 1 ranking throughout year, NCAA Champions |
| 1995 | 66-6 | 24-4 (1st) | No. 1 ranking 11 weeks, 3rd Pac-10 title, No. 1 seed, NCAA Runnerup (WCWS) |
| 1996 | 58-9 | 23-5 (2nd) | NCAA Champions, No. 1 ranking |
| 1997 | 61-5 | 26-1 (1st) | NCAA Champions, No. 1 ranking, 10th consecutive WCWS, Fourth Pac-10 title |
| 1998 | 67-4 | 27-1 (1st) | Fifth Pac-10 title, No. 1 all year, No. 1 seed, WCWS |
| 1999 | 53-16 | 19-9 (2nd) | Program's 1,000 victory, WCWS, Candrea won his 700th game |
| 2000 | 59-9 | 16-4 (2nd) | Candrea won 800th game; No. 2 ranking, WCWS |
| 2001 | 65-4 | 19-2 (1st) | Sixth Pac-10 title, No. 1 seed, NCAA Champions |
| 2002 | 55-12 | 15-6 (2nd) | 15th consecutive WCWS, No. 1 ranking, Candrea won 900th game, WCWS |
| 2003 | 56-7 | 19-2 (1st) | NCAA tie-third WCWS, NCAA-best 16th consecutive WCWS appearance |
| 2005 | 45-12 | 13-8 (1st) | No. 1 ranking, 17th WCWS appearance in 18 years, Ninth Pac-10 Championship |
| 2006 | 54-11 | 15-6 (2nd) | NCAA Champions, No. 1 ranking |
| 2007 | 50-14-1 | 15-5-1 (1st) | NCAA Champions, No. 1 ranking, 10th Pac-10 Championship |
| 2009 | 46-17 | 13-7 (3rd) | 21st WCWS appearance in 22 years, NCAA HR record (134) |
| 2010 | 52-14 | 13-8 (3rd) | National Runner-up, 22nd WCWS appearance in 23 years |
| 2011 | 42-18 | 11-10 (3rd) | NCAA Super Regional |
| 2012 | 39-18 | 12-12 (T-4th) | NCAA Super Regional |

24-year Arizona total: 1,310-296-2 (.815)

**Interim Head Coach Larry Ray was credited with Arizona's 2004 and 2008 records while Candrea coached the U.S. Olympic Team*

ASSISTANT COACH STACY IVESON



Years as a coach:

19th

Years at Arizona:

Ninth (Second consecutive)

Alma Mater:

Arizona (1990)

NJCAA National Championships:

4

Four-time junior college national-champion coach Stacy Iveson re-joined the staff as a softball assistant in summer 2011.

Iveson, a former Wildcat player and coach, won two NJCAA titles while at Pima Community College from 2002-07 and two in her most recent post as head coach at Yavapai College, including in 2011 with a 67-4 Roughriders club. She was head coach at Yavapai for four seasons and took all four teams to the national tournament's final weekend.

She was NJCAA National Coach of the Year following her first title in 2004 and her staff at YC earned the National Fastpitch Coaches Association/NJCAA Division I national staff of the year honor this past season and in 2009. She compiled a record of 213-44 at Yavapai during her

tenure and won more than 300 games at Pima.

"We are very excited to bring back a great Wildcat who has made her own mark in the coaching profession," Candrea said.

"I am thrilled to come back home to Tucson and have the opportunity to work beside my mentor. I look forward to working with the highly talented group of student-athletes at Arizona and being a part of the amazing Wildcat athletics department," Iveson said.

"I have so much history on the UA campus and in Hillenbrand Stadium and am proud to be a part of the Wildcat softball family and all the tradition," she said.

Iveson spent seven seasons as a Candrea assistant at UA from 1995 to 2001 and helped the Wildcats earn NCAA Championships in 1996, 1997 and 2001. Her work with Arizona pitchers and catchers was underscored by marks of 30-7 by Becky Lemke and 29-2 by Jennie Finch in 2000, and the latter's remarkable 32-0 year in 2001.

She also worked with pitchers Nancy Evans during her twin 36-2 years in 1997-98, and Carrie Dolan (35-6) during the '96 title run. Catcher Leah Braatz was Diamond Sports/NFCA national catcher of the year in 1997 and 1998 and Lindsey Collins tied the Arizona fielding percentage mark with a flawless 1.000 campaign behind the plate in 2001.

Iveson has also been a member of the USA Softball coaching pool for the last six years. She worked closely with the National Team players and coaches including several training and selection camps and a trip to Guatemala in 2005 for the Pan American Qualifier. Last year she accompanied the USA Junior National team to Colombia as an assistant coach on the Pan American Championship squad that earned a berth in the World Championships.

A four year Arizona letter winner and starting catcher, she played on Candrea's first four teams at UA from 1986 to 1989, earning first team all-region honors and All Pac 10 honors as a sophomore in 1987. She remains tied for the season record for games played, with 72 in 1988, and before the 1990s assault on the record book was among UA's top 10 in career this, RBI, at bats, games played and doubles.

Iveson was softball coach at Salpointe Catholic High School in Tucson from 1991 to 1994 after a year as an assistant coaching the junior varsity. She led the Lancers to the state championship in 1993. She was head coach of the Arizona Heat national pro fast-pitch team from 2005-07. She was inducted into the Pima County Sports Hall of Fame in 2005.

The former Stacy Engel graduated from Tucson's Catalina High School in 1985. She earned a bachelor's degree in elementary education from UA in 1990 and her master's in educational administration from Northern Arizona in 1995.

She was a teacher in Tucson's Flowing Wells School District from 1990 to 1994 and returned to the district to teach fifth grade at Laguna Elementary School in 1996. Her husband, Tom Iveson, also is an educator. The couple has a son, Jared.

ASSISTANT COACH ALICIA HOLLOWELL



Years as a coach:

Fourth

Years at Arizona:

Second

Alma Mater:

Arizona (2006)

National Championships as Player:

1

Former Wildcat All-American Alicia Hollowell was named assistant coach in June 2012 after serving as the team's director of operations for the 2012 season. Hollowell served as an interim assistant coach for the final three weeks of 2012 before being elevated to full-time status.

"I have always been impressed with the competitiveness and passion with which Alicia played the game, and now she brings that same approach to our coaching staff. She always has been a student of the game and brings great knowledge, positive energy, and bleeds red and blue," he said.

Candrea said Hollowell's duties would include close work with Arizona's pitchers. "She's been in the circle, pitched Arizona to a national championship in 2006, represented the USA and played the game at the highest levels possible. Alicia knows what it takes to play this game at the high-

est levels," Candrea said.

"I'm just thrilled to be back with Coach Candrea in such a role," Hollowell said. "It feels like home and is just awesome to be able to contribute on the field. I've been there, done some good things and will do everything possible to keep Arizona Softball at the top of the game," she said.

Hollowell, a Wildcat letterwinner from 2003-06, was a four time All-American who is the school's career leader in victories (134), innings pitched (1,122.0) and strikeouts (1,768).

She finished her career with the top three single-season strikeout totals in school history and the top two single-season tallies for victories. In her career, Hollowell was named Pac-10 Pitcher of the Week 14 times and threw 17 no-hitters, capping her career by leading Arizona to the 2006 national championship and earning Women's College World Series Most-Outstanding-Player honors.

She earned Pac-10 Pitcher-of-the-Year honors in 2004 and Newcomer-of-the-Year kudos in 2003.

Hollowell was named Arizona's top female student-athlete in 2006.

A native of Suisun, Calif., Hollowell was a member of the U.S. national team from 2005-08, winning two World Cup titles, the 2007 Pan American Games gold medal and serving as an alternate on the 2008 Olympic squad.

Hollowell served as an assistant coach at UC Davis from 2010-2011.

She earned her undergraduate degree at Arizona in 2007 while serving as a graduate assistant to Candrea.

DIRECTOR OF OPERATIONS CAITLIN LOWE



Years at Arizona:

First

Alma Mater:

Arizona (2007)

National Championships as Player:

2

Four-time Wildcat All-American Caitlin Lowe joined the staff in September 2012 as the program's director of operations.

Much of Lowe's responsibilities will include the direction of the program's video efforts, including recording and breaking down practice footage and opponent scouting. She also will handle a wealth of office duties, recruiting correspondence, community service coordination and scheduling and team travel. She will not have on-field coaching responsibilities.

"It's great to have Caitlin back in Tucson. She's a great addition to our staff, one of the best players to wear an Arizona or any uniform. While she won't be coaching, having another set of eyes like that will help our staff," Head Coach Mike Candrea said.

Lowe, a letterwinner from 2004-07, boasts some of the most impressive credentials in her time with the sport. A two-time national champion (2006 and 2007), Lowe's name is scattered throughout the Arizona record books: Lowe remains second in batting average (.446), fourth hits (351), fourth in triples (12), seventh in runs scored (242) and first in stolen bases (156).

In 2007, Lowe was awarded the Lowe's Senior CLASS Award, given annually to the senior displaying excellence in the community, the classroom, character and in competition, as well as the adidas Golden Shoe Award, given to the nation's best base-stealer. The Tustin, Calif., native was a two-time finalist for the Honda Softball Award (2005 and 2007) as well as a finalist for the USA Softball Player of the Year in 2005.

Lowe is one of only six Wildcat players to be named an NFCA All-American in each of her four years with the program and joined Leah Braatz (1994, 95, 97, 98) as the only player in Arizona history to be awarded first-team All-America all four years.

An Olympian in 2008, Lowe took home the silver medal competing for Team USA under Head Coach Mike Candrea. Lowe competed for Team USA from 2005-2008.

Lowe graduated from UA in 2007 with a degree in psychology and a minor in communications. She has spent the last four years in National Professional Fastpitch competing for the USSSA Pride.

VOLUNTEER ASSISTANT MARK BLAIR



Years at Arizona:

First

Alma Mater:

UTEP (1975)

Years as a coach:

Seventh

A former men's fastpitch softball player and assistant coach in Tucson for the past six years, Mark Blair joined the staff in August 2012 as the team's volunteer assistant coach.

Blair brings over 40 years of experience pitching at the top levels of men's fastpitch softball in El Paso, Tex. and Tucson to the team. Blair will throw batting practice as well as assist the pitching staff and the outfield.

Blair spent 2007-10 as an assistant at Flowing Wells High School in Tucson and served as an assistant under Armando Quiroz at Pima from 2010-12.

In 1975, Blair graduated from Texas El Paso with a degree in physical education and in 1993, Blair received his Master's in counseling from University of Phoenix.

Blair was born in Woodbury, N.J. in April of 1951.

UNDERGRADUATE ASSISTANT JESSICA SPIGNER



Years as a coach:

First

After completing her final year of eligibility at Arizona, Jessica Spigner remained with the program as the team's graduate assistant coach.

Spigner, who transferred to Arizona her senior season after playing the first three at Tennessee, posted a .257 batting average with nine home runs, 34 RBI and six doubles as a Wildcat. Spigner led the team with 31 walks and 10 hit-by-pitches, contributing to a .409 on-base-percentage.

Spigner attended Valencia High School in Santa Clarita, Calif., where she was a two-time EA Sports first-team All-American (2007 and 2008) including the 2008 EA Sports National High School Player of the Year.

At Tennessee, Spigner compiled a .332 average in three seasons with 38 home runs, 159 RBI and 40 doubles.

Spigner was born in October of 1990 in Santa Monica, Calif., to Michael and Dyan Spigner.

5-3, Senior, 3L

Third Base

Bats – R, Throws – R

Hometown: Peoria, Ariz.

BRIGETTE DEL PONTE - #4



Candrea Says: "Mentally, Brigette has become a leader on this team. Not just a vocal leader but has worked extremely hard and put in the extra time and the effort. More than anything I just love her attitude. She really cares a lot about everyone and has been the person to kind of pick people up. I am looking for a big year from her. She is a talented individual, outstanding hitter, probably one of the best hitters in our lineup. We have her at shortstop because of her experience. I think she will do a great job; I think she has really embraced the move and she is one of those kids that can take this team on her shoulders and help us get a long way. We are counting on her to be a great performer and a great leader; she has a positive influence on this team."

2012: Started all 57 games at third base ... Awarded all-Pac-12 second team ... Named to the 2012 USA Softball Player of the Year Watchlist ... Earned Pac-12 Player of the Week (2/20-2/26) for her dominance of the Cathedral City Classic. The junior hit .571 with a double, two home runs and eight RBI. Del Ponte slugged 1.071 and posted an OBP of .632 on the weekend ... Led the team with 56 RBI, 14 doubles, two triples, 45 runs scored and 122 total bases ... Ended the season second on the team in batting average (.678), hits (59), stolen bases (14), third on the team in home runs (15), walks (24) and fourth on the team in batting average (.328) ... Recorded

31 extra-base hits (14 doubles, two triples and 15 home runs) and notched just 28 singles ... 24th nationally with .98 RBI per game ... Tied for the team lead with 18 multi-hit games and second on the squad with 14 multi-RBI games ... Hit successfully in six games (2/24-3/3) when she went 11-for-16 (.688) with 15 RBI, five doubles and two home runs in the six game stretch ... Reached base in 18 straight contests (2/11-3/16), the second-longest such streak on the team, in which she elevated her batting average 221 points ... Entered the year with six career stolen bases and swiped 14 of 15 in 2012, second best on the team ... Spent 56 of the team's 57 games in the three hole in the batting order ... Homered twice and drove in six runs while batting .381 at the Kajikawa Classic ... Had four doubles in eight at-bats while driving in four runs against College of Charleston. Del Ponte hit .625 and slugged 1.125 in the three games ... Had five hits against San Diego State and Stanford without stopping at first or second base. Del Ponte had four home runs and a triple while driving in 10 runs in the five contests ... Went 5-for-10 with a homer, a double, three RBI and four runs scored against UCLA ... Tucson Regional: Batted a mind-boggling .778 (7-for-9) with a double, home run, three stolen bases and five RBI while crossing the plate five times. Went 4-for-4 vs. Notre Dame (5/19) with four RBI and a home run ... Norman Super Regional: Went 2-for-3 in game one ... Drew a walk in each game.

2012 Arizona Softball
Individual Game-by-Game for Arizona (as of Jun 26, 2012)

#4 Del Ponte, Brigitte - 57 games (All games)

| Date | Opponent | Pos | AB | R | H | RBI | 2B | 3B | HR | BB | SB | CS | HBP | SAC | SF | GDP | K | PO | A | E | Avg |
|--------|-------------------------|-----|-----|-----|----|-----|----|----|----|----|----|----|-----|-----|----|-----|----|----|-----|----|-----|
| Feb 09 | vs McNeese State | *3b | 4 | 1 | 2 | 4 | 1 | 0 | 1 | 0 | 0 | 0 | 0 | 0 | 0 | 0 | 0 | 0 | 1 | 0 | 500 |
| Feb 10 | vs Georgia Tech | *3b | 2 | 1 | 0 | 0 | 0 | 0 | 0 | 1 | 1 | 0 | 0 | 0 | 0 | 0 | 0 | 0 | 0 | 1 | 556 |
| Feb 10 | vs Nebraska | *3b | 4 | 0 | 0 | 0 | 0 | 0 | 0 | 0 | 0 | 0 | 0 | 0 | 0 | 0 | 0 | 0 | 0 | 0 | 417 |
| Feb 11 | vs Syracuse | *3b | 3 | 2 | 2 | 1 | 0 | 0 | 1 | 0 | 0 | 0 | 0 | 0 | 0 | 0 | 0 | 0 | 0 | 1 | 367 |
| Feb 11 | vs Texas A&M | *3b | 4 | 1 | 3 | 1 | 0 | 0 | 0 | 0 | 0 | 0 | 0 | 0 | 0 | 0 | 0 | 0 | 0 | 1 | 412 |
| Feb 12 | vs Cal State Northridge | *3b | 3 | 1 | 1 | 0 | 0 | 0 | 0 | 0 | 0 | 0 | 0 | 0 | 0 | 0 | 0 | 0 | 0 | 1 | 357 |
| Feb 17 | ALABAMA BIRMINGHAM | *3b | 2 | 1 | 1 | 0 | 0 | 0 | 0 | 0 | 0 | 0 | 0 | 0 | 0 | 0 | 0 | 0 | 0 | 1 | 389 |
| Feb 17 | NORTH DAKOTA-2 | *3b | 2 | 2 | 0 | 0 | 0 | 0 | 0 | 2 | 1 | 0 | 0 | 0 | 0 | 0 | 0 | 0 | 0 | 1 | 320 |
| Feb 18 | SOUTHERN UTAH | *3b | 3 | 1 | 1 | 0 | 0 | 0 | 0 | 1 | 0 | 0 | 0 | 0 | 0 | 0 | 0 | 0 | 0 | 1 | 341 |
| Feb 18 | WESTERN KENTUCKY | *3b | 3 | 1 | 1 | 0 | 0 | 0 | 0 | 1 | 0 | 0 | 0 | 0 | 0 | 0 | 0 | 0 | 0 | 1 | 364 |
| Feb 19 | SOUTHERN UTAH | *3b | 3 | 1 | 1 | 4 | 0 | 0 | 0 | 1 | 0 | 0 | 0 | 0 | 0 | 0 | 0 | 0 | 0 | 1 | 364 |
| Feb 23 | vs Fresno State | *3b | 3 | 0 | 2 | 2 | 1 | 0 | 0 | 0 | 0 | 0 | 0 | 0 | 0 | 0 | 0 | 0 | 0 | 0 | 389 |
| Feb 23 | vs Georgia | *3b | 3 | 1 | 0 | 0 | 0 | 0 | 0 | 1 | 0 | 0 | 0 | 0 | 0 | 0 | 0 | 0 | 0 | 0 | 378 |
| Feb 24 | vs Oklahoma State | *3b | 3 | 0 | 1 | 2 | 0 | 0 | 0 | 1 | 0 | 0 | 0 | 0 | 0 | 0 | 0 | 0 | 0 | 0 | 375 |
| Feb 25 | vs Fort Hare | *3b | 3 | 1 | 2 | 3 | 0 | 0 | 0 | 0 | 0 | 0 | 0 | 0 | 0 | 0 | 0 | 0 | 0 | 0 | 405 |
| Feb 25 | vs Syracuse | *3b | 3 | 1 | 2 | 3 | 0 | 0 | 0 | 1 | 0 | 0 | 0 | 0 | 0 | 0 | 0 | 0 | 0 | 0 | 422 |
| Feb 26 | vs Long Beach State | *3b | 2 | 0 | 1 | 0 | 0 | 0 | 0 | 2 | 0 | 0 | 0 | 0 | 0 | 0 | 0 | 0 | 0 | 0 | 426 |
| Mar 02 | COL OF CHARLESTON | *3b | 3 | 2 | 2 | 1 | 0 | 0 | 0 | 0 | 0 | 0 | 0 | 0 | 0 | 0 | 0 | 0 | 0 | 0 | 440 |
| Mar 03 | COL OF CHARLESTON | *3b | 3 | 1 | 3 | 3 | 0 | 0 | 0 | 0 | 0 | 0 | 0 | 0 | 0 | 0 | 0 | 0 | 0 | 0 | 472 |
| Mar 04 | COL OF CHARLESTON | *3b | 3 | 1 | 1 | 0 | 0 | 0 | 0 | 1 | 0 | 0 | 0 | 0 | 0 | 0 | 0 | 0 | 0 | 0 | 455 |
| Mar 16 | vs UC Davis | *3b | 4 | 1 | 1 | 0 | 0 | 0 | 0 | 1 | 0 | 0 | 0 | 0 | 0 | 0 | 0 | 0 | 0 | 0 | 441 |
| Mar 16 | vs Iowa | *3b | 4 | 0 | 0 | 0 | 0 | 0 | 0 | 0 | 0 | 0 | 0 | 0 | 0 | 0 | 0 | 0 | 0 | 0 | 413 |
| Mar 21 | NEW MEXICO STATE | *3b | 4 | 0 | 0 | 0 | 0 | 0 | 0 | 0 | 0 | 0 | 0 | 0 | 0 | 0 | 0 | 0 | 0 | 0 | 388 |
| Mar 21 | NEW MEXICO STATE | *3b | 4 | 0 | 1 | 2 | 1 | 0 | 0 | 0 | 0 | 0 | 0 | 0 | 0 | 0 | 0 | 0 | 0 | 0 | 380 |
| Mar 23 | at Arizona State | *3b | 4 | 0 | 0 | 0 | 0 | 0 | 0 | 0 | 0 | 0 | 0 | 0 | 0 | 0 | 0 | 0 | 0 | 0 | 360 |
| Mar 24 | at Arizona State | *3b | 4 | 0 | 0 | 0 | 0 | 0 | 0 | 0 | 0 | 0 | 0 | 0 | 0 | 0 | 0 | 0 | 0 | 0 | 359 |
| Mar 25 | at Arizona State | *3b | 4 | 0 | 1 | 1 | 0 | 0 | 0 | 0 | 0 | 0 | 0 | 0 | 0 | 0 | 0 | 0 | 0 | 0 | 354 |
| Mar 27 | SAN DIEGO STATE | *3b | 3 | 0 | 2 | 0 | 0 | 0 | 0 | 0 | 0 | 0 | 0 | 0 | 0 | 0 | 0 | 0 | 0 | 0 | 365 |
| Mar 28 | SAN DIEGO STATE | *3b | 3 | 0 | 2 | 0 | 0 | 0 | 0 | 0 | 0 | 0 | 0 | 0 | 0 | 0 | 0 | 0 | 0 | 0 | 348 |
| Mar 30 | STANFORD | *3b | 3 | 0 | 1 | 1 | 0 | 0 | 0 | 0 | 0 | 0 | 0 | 0 | 0 | 0 | 0 | 0 | 0 | 0 | 348 |
| Mar 31 | STANFORD | *3b | 3 | 0 | 1 | 1 | 0 | 0 | 0 | 0 | 0 | 0 | 0 | 0 | 0 | 0 | 0 | 0 | 0 | 0 | 348 |
| Apr 01 | STANFORD | *3b | 3 | 0 | 0 | 0 | 0 | 0 | 0 | 0 | 0 | 0 | 0 | 0 | 0 | 0 | 0 | 0 | 0 | 0 | 361 |
| Apr 05 | at Washington | *3b | 4 | 0 | 0 | 0 | 0 | 0 | 0 | 0 | 0 | 0 | 0 | 0 | 0 | 0 | 0 | 0 | 0 | 0 | 337 |
| Apr 06 | at Washington | *3b | 4 | 0 | 0 | 0 | 0 | 0 | 0 | 0 | 0 | 0 | 0 | 0 | 0 | 0 | 0 | 0 | 0 | 0 | 312 |
| Apr 07 | at Washington | *3b | 4 | 0 | 0 | 0 | 0 | 0 | 0 | 0 | 0 | 0 | 0 | 0 | 0 | 0 | 0 | 0 | 0 | 0 | 312 |
| Apr 10 | UTAH-1 | *3b | 4 | 0 | 2 | 3 | 4 | 1 | 0 | 1 | 0 | 0 | 0 | 0 | 0 | 0 | 0 | 0 | 0 | 0 | 327 |
| Apr 10 | UTAH-2 | *3b | 4 | 0 | 1 | 1 | 1 | 0 | 0 | 0 | 0 | 0 | 0 | 0 | 0 | 0 | 0 | 0 | 0 | 0 | 330 |
| Apr 11 | UTAH | *3b | 4 | 0 | 1 | 1 | 1 | 0 | 0 | 0 | 0 | 0 | 0 | 0 | 0 | 0 | 0 | 0 | 0 | 0 | 331 |
| Apr 13 | at California | *3b | 3 | 0 | 0 | 0 | 0 | 0 | 0 | 0 | 0 | 0 | 0 | 0 | 0 | 0 | 0 | 0 | 0 | 0 | 322 |
| Apr 14 | at California | *3b | 3 | 0 | 0 | 0 | 0 | 0 | 0 | 0 | 0 | 0 | 0 | 0 | 0 | 0 | 0 | 0 | 0 | 0 | 310 |
| Apr 15 | at California | *3b | 3 | 0 | 0 | 0 | 0 | 0 | 0 | 0 | 0 | 0 | 0 | 0 | 0 | 0 | 0 | 0 | 0 | 0 | 307 |
| Apr 18 | NEW MEXICO-1 | *3b | 4 | 0 | 0 | 0 | 0 | 0 | 0 | 0 | 0 | 0 | 0 | 0 | 0 | 0 | 0 | 0 | 0 | 0 | 307 |
| Apr 18 | NEW MEXICO-2 | *3b | 4 | 0 | 0 | 0 | 0 | 0 | 0 | 0 | 0 | 0 | 0 | 0 | 0 | 0 | 0 | 0 | 0 | 0 | 309 |
| Apr 27 | OREGON | *3b | 1 | 2 | 1 | 0 | 0 | 0 | 0 | 0 | 0 | 0 | 0 | 0 | 0 | 0 | 0 | 0 | 0 | 0 | 309 |
| Apr 28 | OREGON | *3b | 4 | 0 | 0 | 0 | 0 | 0 | 0 | 0 | 0 | 0 | 0 | 0 | 0 | 0 | 0 | 0 | 0 | 0 | 295 |
| Apr 29 | OREGON | *3b | 4 | 0 | 0 | 0 | 0 | 0 | 0 | 0 | 0 | 0 | 0 | 0 | 0 | 0 | 0 | 0 | 0 | 0 | 295 |
| May 04 | at UCLA | *3b | 3 | 2 | 2 | 2 | 1 | 0 | 0 | 0 | 0 | 0 | 0 | 0 | 0 | 0 | 0 | 0 | 0 | 0 | 302 |
| May 05 | at UCLA | *3b | 3 | 0 | 0 | 0 | 0 | 0 | 0 | 0 | 0 | 0 | 0 | 0 | 0 | 0 | 0 | 0 | 0 | 0 | 306 |
| May 06 | at UCLA | *3b | 4 | 2 | 2 | 2 | 0 | 0 | 0 | 0 | 0 | 0 | 0 | 0 | 0 | 0 | 0 | 0 | 0 | 0 | 308 |
| May 10 | OREGON STATE | *3b | 3 | 0 | 0 | 0 | 0 | 0 | 0 | 0 | 0 | 0 | 0 | 0 | 0 | 0 | 0 | 0 | 0 | 0 | 302 |
| May 11 | OREGON STATE | *3b | 3 | 0 | 0 | 0 | 0 | 0 | 0 | 0 | 0 | 0 | 0 | 0 | 0 | 0 | 0 | 0 | 0 | 0 | 302 |
| May 12 | OREGON STATE | *3b | 4 | 1 | 1 | 2 | 0 | 0 | 0 | 0 | 0 | 0 | 0 | 0 | 0 | 0 | 0 | 0 | 0 | 0 | 301 |
| May 18 | NORTH DAKOTA STA | *3b | 4 | 0 | 0 | 0 | 0 | 0 | 0 | 0 | 0 | 0 | 0 | 0 | 0 | 0 | 0 | 0 | 0 | 0 | 302 |
| May 19 | NOTRE DAME | *3b | 4 | 2 | 4 | 4 | 0 | 0 | 0 | 0 | 0 | 0 | 0 | 0 | 0 | 0 | 0 | 0 | 0 | 0 | 302 |
| May 20 | NOTRE DAME-1 | *3b | 4 | 0 | 2 | 1 | 0 | 0 | 0 | 0 | 0 | 0 | 0 | 0 | 0 | 0 | 0 | 0 | 0 | 0 | 326 |
| May 20 | at Oklahoma | *3b | 3 | 0 | 0 | 0 | 0 | 0 | 0 | 0 | 0 | 0 | 0 | 0 | 0 | 0 | 0 | 0 | 0 | 0 | 331 |
| May 22 | at Oklahoma | *3b | 3 | 0 | 0 | 0 | 0 | 0 | 0 | 0 | 0 | 0 | 0 | 0 | 0 | 0 | 0 | 0 | 0 | 0 | 331 |
| May 26 | at Oklahoma | *3b | 3 | 0 | 0 | 0 | 0 | 0 | 0 | 0 | 0 | 0 | 0 | 0 | 0 | 0 | 0 | 0 | 0 | 0 | 331 |
| Totals | | | 57s | 180 | 45 | 59 | 56 | 14 | 2 | 15 | 24 | 14 | 1 | 2 | 1 | 0 | 27 | 73 | 125 | 12 | 328 |

On base pct. .408 • Slugging pct. .578

2011 Arizona Softball
Individual Game-by-Game for Arizona (as of Jun 26, 2012)

#4 Del Ponte, Brigitte - 61 games (All games)

| Date | Opponent | Pos | AB | R | H | RBI | 2B | 3B | HR | BB | SB | CS | HBP | SAC | SF | GDP | K | PO | A | E | Avg |
|--------|-----------------------|-----|------|-----|-----|-----|----|----|----|----|----|----|-----|-----|----|-----|----|----|-----|---|-----|
| Feb 10 | vs Indiana | *3b | 2 | 1 | 1 | 0 | 0 | 0 | 0 | 1 | 0 | 0 | 0 | 0 | 0 | 0 | 0 | 0 | 0 | 0 | 500 |
| Feb 11 | vs Utah-1 | *3b | 3 | 2 | 2 | 2 | 0 | 0 | 0 | 1 | 0 | 0 | 0 | 0 | 0 | 0 | 0 | 0 | 0 | 0 | 556 |
| Feb 11 | vs Nebraska-2 | *3b | 3 | 2 | 2 | 2 | 0 | 0 | 0 | 1 | 0 | 0 | 0 | 0 | 0 | 0 | 0 | 0 | 0 | 0 | 417 |
| Feb 12 | vs Texas A&M-1 | *3b | 3 | 0 | 1 | 0 | 0 | 0 | 0 | 0 | 0 | 0 | 0 | 0 | 0 | 0 | 0 | 0 | 0 | 0 | 367 |
| Feb 12 | vs Oklahoma-2 | *3b | 3 | 0 | 1 | 0 | 0 | 0 | 0 | 0 | 0 | 0 | 0 | 0 | 0 | 0 | 0 | 0 | 0 | 0 | 412 |
| Feb 13 | vs Cal Poly | *3b | 3 | 2 | 2 | 2 | 0 | 0 | 0 | 1 | 0 | 0 | 0 | 0 | 0 | 0 | 0 | 0 | 0 | 0 | 350 |
| Feb 16 | TEXAS A&M CC | *3b | 3 | 0 | 0 | 0 | 0 | 0 | 0 | 0 | 0 | 0 | 0 | 0 | 0 | 0 | 0 | 0 | 0 | 0 | 357 |
| Feb 19 | DRAKE-1 | *3b | 3 | 0 | 0 | 0 | 0 | 0 | 0 | 0 | 0 | 0 | 0 | 0 | 0 | 0 | 0 | 0 | 0 | 0 | 385 |
| Feb 19 | KENNESAW STATE-2 | *3b | 3 | 2 | 2 | 2 | 0 | 0 | 0 | 0 | 0 | 0 | 0 | 0 | 0 | 0 | 0 | 0 | 0 | 0 | 385 |
| Feb 20 | TEXAS A&M CC-1 | *3b | 3 | 0 | 0 | 0 | 0 | 0 | 0 | 0 | 0 | 0 | 0 | 0 | 0 | 0 | 0 | 0 | 0 | 0 | 361 |
| Feb 20 | PACIFIC-2 | *3b | 2 | 2 | 0 | 0 | 0 | 0 | 0 | 1 | 2 | 0 | 0 | 0 | 0 | 0 | 0 | 0 | 0 | 0 | 348 |
| Feb 25 | vs LSU | *3b | 2 | 0 | 0 | 0 | 0 | 0 | 0 | 0 | 0 | 0 | 0 | 0 | 0 | 0 | 0 | 0 | 0 | 0 | 320 |
| Feb 26 | vs Georgia-1 | *3b | 2 | 0 | 0 | 0 | 0 | 0 | 0 | 0 | 0 | 0 | 0 | 0 | 0 | 0 | 0 | 0 | 0 | 0 | 341 |
| Feb 26 | vs Virginia-2 | *3b | 2 | 0 | 0 | 0 | 0 | 0 | 0 | 0 | 0 | 0 | 0 | 0 | 0 | 0 | 0 | 0 | 0 | 0 | 314 |
| Feb 27 | vs Loyola Marymount-1 | *3b | 3 | 0 | 0 | 0 | 0 | 0 | 0 | 0 | 0 | 0 | 0 | 0 | 0 | 0 | 0 | 0 | 0 | 0 | 302 |
| Feb 27 | vs San Diego State-2 | *3b | 3 | 0 | 0 | 0 | 0 | 0 | 0 | 0 | 0 | 0 | 0 | 0 | 0 | 0 | 0 | 0 | 0 | 0 | 286 |
| Mar 04 | UTAH STATE-1 | *3b | 3 | 1 | 1 | 0 | 0 | 0 | 0 | 0 | 0 | 0 | 0 | 0 | 0 | 0 | 0 | 0 | 0 | 0 | 306 |
| Mar 04 | PORTLAND STATE-2 | *3b | 3 | 1 | 2 | 2 | 1 | 0 | 0 | 0 | 0 | 0 | 0 | 0 | 0 | 0 | 0 | 0 | 0 | 0 | 314 |
| Mar 05 | MINNESOTA-1 | *3b | 3 | 0 | 0 | 0 | 0 | 0 | 0 | 0 | 0 | 0 | 0 | 0 | 0 | 0 | 0 | 0 | 0 | 0 | 288 |
| Mar 05 | IDAHO STATE-2 | *3b | 3 | 0 | 0 | 0 | 0 | 0 | 0 | 0 | 0 | 0 | 0 | 0 | 0 | 0 | 0 | 0 | 0 | 0 | 298 |
| Mar 06 | CAL RIVERSIDE | *3b | 3 | 1 | 2 | 3 | 0 | 0 | 0 | 0 | 0 | 0 | 0 | 0 | 0 | 0 | 0 | 0 | 0 | 0 | 319 |
| Mar 09 | CREGHTON | *3b | 3 | 2 | 2 | 3 | 0 | 0 | 0 | 0 | 0 | 0 | 0 | 0 | 0 | 0 | 0 | 0 | 0 | 0 | 323 |
| Mar 11 | BAYLOR | *3b | 2 | 0 | 0 | 0 | 0 | 0 | 0 | 0 | 0 | 0 | 0 | 0 | 0 | 0 | 0 | 0 | 0 | 0 | 303 |
| Mar 12 | BAYLOR | *3b | 3 | 0 | 0 | 0 | 0 | 0 | 0 | 0 | 0 | 0 | 0 | 0 | 0 | 0 | 0 | 0 | 0 | 0 | 316 |
| Mar 13 | BAYLOR | *3b | 3 | 1 | 2 | 0 | 0 | 0 | 0 | 0 | 0 | 0 | 0 | 0 | 0 | 0 | 0 | 0 | 0 | 0 | 319 |
| Mar 15 | at New Mexico State | *3b | 4 | 0 | 1 | 0 | 0 | 0 | 0 | 0 | 0 | 0 | 0 | 0 | 0 | 0 | 0 | 0 | 0 | 0 | 316 |
| Mar 15 | at New Mexico State | *3b | 3 | 0 | 0 | 0 | 0 | 0 | 0 | 0 | 0 | 0 | 0 | 0 | 0 | 0 | 0 | 0 | 0 | 0 | 319 |
| Mar 17 | vs Oklahoma | *3b | 3 | 0 | 0 | 0 | 0 | 0 | 0 | 0 | 0 | 0 | 0 | 0 | 0 | 0 | 0 | 0 | 0 | 0 | 302 |
| Mar 17 | vs Louisiana-2 | *3b | 3 | 0 | 0 | 0 | 0 | 0 | 0 | 0 | 0 | 0 | 0 | 0 | 0 | 0 | 0 | 0 | 0 | 0 | 289 |
| Mar 18 | vs Michigan | *3b | 3 | 0 | 2 | 0 | 0 | 0 | 0 | 0 | 0 | 0 | 0 | 0 | 0 | 0 | 0 | 0 | 0 | 0 | 302 |
| Mar 19 | vs DePaul | *3b | 3 | 2 | 1 | 1 | 0 | 0 | 0 | 0 | 0 | 0 | 0 | 0 | 0 | 0 | 0 | 0 | 0 | 0 | 304 |
| Mar 19 | vs San Jose State | *3b | 3 | 0 | 0 | 0 | 0 | 0 | 0 | 0 | 0 | 0 | 0 | 0 | 0 | 0 | 0 | 0 | 0 | 0 | 300 |
| Mar 25 | CAL STATE NORTHR | *3b | 2 | 2 | 2 | 2 | 0 | 0 | 0 | 0 | 0 | 0 | 0 | 0 | 0 | 0 | 0 | 0 | 0 | 0 | 320 |
| Mar 26 | CAL STATE NORTHR | *3b | 3 | 1 | 2 | 3 | 0 | 0 | 0 | 0 | 0 | 0 | 0 | 0 | 0 | 0 | 0 | 0 | 0 | 0 | 330 |
| Mar 26 | CAL STATE NORTHR | *3b | 3 | 1 | 2 | 3 | 1 | 0 | 0 | 0 | 0 | 0 | 0 | 0 | 0 | 0 | 0 | 0 | 0 | 0 | 346 |
| Apr 01 | at Stanford | *3b | 3 | 1 | 2 | 2 | 2 | 0 | 0 | 0 | 0 | 0 | 0 | 0 | 0 | 0 | 0 | 0 | 0 | 0 | 330 |
| Apr 02 | at Stanford | *3b | 3 | 1 | 2 | 1 | 0 | 0 | 0 | 0 | 0 | 0 | 0 | 0 | 0 | 0 | 0 | 0 | 0 | 0 | 355 |
| Apr 03 | at Stanford | *3b | 3 | 1 | 2 | 1 | 0 | 0 | 0 | 0 | 0 | 0 | 0 | 0 | 0 | 0 | 0 | 0 | 0 | 0 | 357 |
| Apr 06 | at Oregon State | *3b | 3 | 1 | 2 | 1 | 0 | 0 | 0 | 0 | 0 | 0 | 0 | 0 | 0 | 0 | 0 | 0 | 0 | 0 | 362 |
| Apr 07 | at Oregon State | *3b | 3 | 1 | 2 | 1 | 0 | 0 | 0 | 0 | 0 | 0 | 0 | 0 | 0 | 0 | 0 | 0 | 0 | 0 | 362 |
| Apr 09 | at Oregon State | *3b | 3 | 1 | 1 | 0 | 0 | 0 | 0 | 0 | 0 | 0 | 0 | 0 | 0 | 0 | 0 | 0 | 0 | 0 | 358 |
| Apr 15 | WASHINGTON | *3b | 2 | 0 | 0 | 0 | 0 | 0 | 0 | 0 | 0 | 0 | 0 | 0 | 0 | 0 | 0 | 0 | 0 | 0 | 355 |
| Apr 15 | WASHINGTON | *3b | 3 | 0 | 0 | 0 | 0 | 0 | 0 | 0 | 0 | 0 | 0 | 0 | 0 | 0 | 0 | 0 | 0 | 0 | 338 |
| Apr 17 | WASHINGTON | *3b | 2 | 0 | 0 | 0 | 0 | 0 | 0 | 0 | 0 | 0 | 0 | 0 | 0 | 0 | 0 | 0 | 0 | 0 | 362 |
| Apr 21 | ARIZONA STATE | *3b | 0 | 0 | 0 | 0 | 0 | 0 | 0 | 0 | 0 | 0 | 0 | 0 | 0 | 0 | 0 | 0 | 0 | 0 | 354 |
| Apr 22 | ARIZONA STATE | *3b | 3 | 0 | 0 | 0 | 0 | 0 | 0 | 0 | 0 | 0 | 0 | 0 | 0 | 0 | 0 | 0 | 0 | 0 | 362 |
| Apr 23 | ARIZONA STATE | *3b | 4 | 0 | 0 | 0 | 0 | 0 | 0 | 0 | 0 | 0 | 0 | 0 | 0 | 0 | 0 | 0 | 0 | 0 | 348 |
| Apr 29 | OREGON | *3b | 3 | 0 | 0 | 0 | 0 | 0 | 0 | 0 | 0 | 0 | 0 | 0 | 0 | 0 | 0 | 0 | 0 | 0 | 347 |
| Apr 30 | OREGON | *3b | 3 | 0 | 0 | 0 | 0 | 0 | 0 | 0 | 0 | 0 | 0 | 0 | 0 | 0 | 0 | 0 | 0 | 0 | 348 |
| May 01 | OREGON | *3b | 4 | 2 | 0 | 0 | 0 | 0 | 0 | 0 | 0 | 0 | 0 | 0 | 0 | 0 | 0 | 0 | 0 | 0 | 338 |
| May 07 | at UCLA | *3b | 3 | 0 | 0 | 0 | 0 | 0 | 0 | 0 | 0 | 0 | 0 | 0 | 0 | 0 | 0 | 0 | 0 | 0 | 344 |
| May 07 | at UCLA | *3b | 3 | 0 | 0 | 0 | 0 | 0 | 0 | 0 | 0 | 0 | 0 | 0 | 0 | 0 | 0 | 0 | 0 | 0 | 348 |
| May 08 | at UCLA | *3b | 3 | 0 | 0 | 0 | 0 | 0 | 0 | 0 | 0 | 0 | 0 | 0 | 0 | 0 | 0 | 0 | 0 | 0 | 346 |
| May 12 | CALIFORNIA | *3b | 2 | 0 | 0 | 0 | 0 | 0 | 0 | 0 | 0 | 0 | 0 | 0 | 0 | 0 | 0 | 0 | 0 | 0 | 348 |
| May 13 | CALIFORNIA | *3b | 2 | 0 | 0 | 0 | 0 | 0 | 0 | 0 | 0 | 0 | 0 | 0 | 0 | 0 | 0 | 0 | 0 | 0 | 339 |
| May 14 | CALIFORNIA | *3b | 3 | 0 | 0 | 0 | 0 | 0 | 0 | 0 | 0 | 0 | 0 | 0 | 0 | 0 | 0 | 0 | 0 | 0 | 339 |
| May 20 | HARVARD | *3b | 4 | 3 | 0 | 0 | 0 | 0 | 0 | 0 | 0 | 0 | 0 | 0 | 0 | 0 | 0 | 0 | 0 | 0 | 339 |
| May 21 | NEW MEXICO STATE | *3b | 4 | 3 | 2 | 2 | 1 | 0 | 0 | 0 | 0 | 0 | 0 | 0 | 0 | 0 | 0 | 0 | 0 | 0 | 343 |
| May 21 | TEXAS TECH | *3b | 3 | 0 | 0 | 0 | 0 | 0 | 0 | 0 | 0 | 0 | 0 | 0 | 0 | 0 | 0 | 0 | 0 | 0 | 339 |
| May 27 | OKLAHOMA | *3b | 2 | 0 | 0 | 0 | 0 | 0 | 0 | 0 | 0 | 0 | 0 | 0 | 0 | 0 | 0 | 0 | 0 | 0 | 337 |
| May 28 | at Oklahoma | *3b | 2 | 0 | 0 | 0 | 0 | 0 | 0 | 0 | 0 | 0 | 0 | 0 | 0 | 0 | 0 | 0 | 0 | 0 | 337 |
| Total | | | 6108 | 168 | 353 | 67 | 50 | 1 | 17 | 26 | 0 | 0 | 0 | 0 | 0 | 0 | 30 | 76 | 120 | 0 | 337 |

2013 ARIZONA SOFTBALL MEDIA GUIDE

2011: A second-team NFCA All-American selectee ... Started all 61 games at third base ... Set the single season record for doubles in a season Invited to the USA Softball National Team Selection Camp ... Named to the NFCA All-West Region first team ... Cited as first-team All-Pac-10 ... Named Pac-10 Player of the Week (3/21-3/27) when she batted .600 without stopping at first: her six hits were comprised of four doubles and two home runs, she notched 10 RBI and scored five runs in a three-game series vs. Cal State Northridge ... Contains a good balance of average and power with a batting average of .335 and a slugging percentage of .735 ... Compiled 20 multi-hit games, in all of which she notched two hits ... Hit 17 home runs, second most in the Pac-10 behind teammate Stacie Chambers ... Ranked fourth in the Pac-10 in slugging percentage (.735) and RBI (59) ... Led the team in total bases with 136, a figure which was third best in the conference ... Her 17 home runs tie for 20th most homers in a season in Arizona history ... Had 18 games with multiple RBI, including a five-RBI outing (Cal State Northridge, 3/26) ... Ended the season on an 11-game reached-base streak, the longest active streak of any returner ... Reached base in 30 of the final 33 games, 20 of which she reached base at least twice ... Possessed a five-game double streak (3/25-4/2) in which she hit eight doubles to go along with two home runs ... Hit more doubles (23) than singles (22) on the season with nearly as many home runs (17) ... Tucson Regional: Had a hit in each game, including two hits in the first two ... Went 2-for-4 with three runs scored in the regional opener (Harvard, 5/20) ... Had another 2-for-4 performance against New Mexico State without stopping at first base, with a double and home run, driving in two runs while scoring two more ... Tucson Super Regional: Drew two walks in game one ... Went 1-for-4 in game two.

2010: Second team All-Pac-10 as well as conference All-Freshman team selection ... Set an Arizona freshman record for home runs (21) and RBI (80) ... An NFCA All-Pacific Region second team choice ... Played in 64 games, 60 as the starting third baseman ... Was named Pac-10 Player of the Week March 1-7 when she homered in each of the four games while recording 13 total RBI ... Doubled eight times, including a season-high twice vs. BYU on May 28 ... Ranks 10th in Arizona history in both home runs and RBI in a season ... Clocked seven home runs in Pac-10 games which tied for the best in the conference ... Played admirably in the hot-corner highlighted by athletic plays and a very strong arm in an unnatural position for the high school catcher/short stop ... Finished season third on the team with a .710 slugging percentage ... Led the team with 80 RBI ... Set a season best for home runs and RBI in a game with two and seven, respectively, April 30 at California; the seven ribbie effort was one of her team-leading three 5+ RBI games ... Tallied 21 multi-RBI games, second most on the squad ... Hit in nine consecutive games early in the season, and finished the year with a three game hitting streak ... Spent all but seven starts in the five hole in the lineup ... Tied for the team lead in home runs despite hitting only two in the last 20 games of the season ... Tucson Regional: Recorded an RBI in all three games despite tallying only one hit in the series ... Hit a two-run home run against Cornell, her only hit of the series ... Got a free pass that drove home a run in third inning of the second game of the regional for Arizona vs. Hofstra ... Drove in the first run of the second game vs. Hofstra, a sac fly which plated Lauren Schutzler ... Tucson Super Regional: Went 3-for-5 at the plate and scored three runs ... Batted in a run in each game, stretching her RBI streak to five games ... Doubled twice, one of which scored a run in the first game vs. BYU ... Walked twice before singling home a run in the decisive game two victory against the Cougars ... WCWS: Had 3 RBI on five hits in the series ... Did not record an error in 21 chances in the field ... Crossed the plate on June 8 vs. UCLA.

2010 Arizona Softball
Individual Game-by-Game for Arizona (as of June 26, 2012)

#4 Del Ponte - 64 games (All games)

| Date | Opponent | Pts | AB | R | H | RBI | 2B | 3B | HR | BB | SB | CS | HBP | SAC | SF | GDP | K | PO | E | Avg | |
|--------|--------------------------|-----|-----|-----|----|-----|----|----|----|----|----|----|-----|-----|----|-----|---|----|----|-------|------|
| Feb 12 | vs Western Michigan-1 | 3b | 1 | 0 | 1 | 0 | 0 | 0 | 0 | 0 | 0 | 0 | 0 | 0 | 0 | 0 | 0 | 0 | 0 | 1.000 | |
| Feb 12 | vs Purdue-2 | 3b | 1 | 0 | 1 | 0 | 0 | 0 | 0 | 0 | 0 | 0 | 0 | 0 | 0 | 0 | 0 | 0 | 0 | 1.000 | |
| Feb 13 | vs North Dakota State- | 3b | 1 | 1 | 1 | 0 | 0 | 0 | 0 | 0 | 0 | 0 | 0 | 0 | 0 | 0 | 0 | 0 | 0 | 1.000 | |
| Feb 14 | vs Cal State Fullerton-2 | 3b | 3 | 3 | 3 | 0 | 0 | 0 | 0 | 0 | 0 | 0 | 0 | 0 | 0 | 0 | 0 | 0 | 0 | .500 | |
| Feb 21 | MISSOURI-1 | 3b | 2 | 0 | 2 | 0 | 0 | 0 | 0 | 0 | 0 | 0 | 0 | 0 | 0 | 0 | 0 | 0 | 0 | .500 | |
| Feb 21 | MISSOURI-2 | 3b | 2 | 2 | 2 | 0 | 0 | 0 | 0 | 0 | 0 | 0 | 0 | 0 | 0 | 0 | 0 | 0 | 0 | .545 | |
| Feb 26 | vs Brigham Young-1 | 3b | 2 | 2 | 2 | 0 | 0 | 0 | 0 | 0 | 0 | 0 | 0 | 0 | 0 | 0 | 0 | 0 | 0 | .462 | |
| Feb 26 | vs Fresno State-2 | 3b | 2 | 2 | 2 | 0 | 0 | 0 | 0 | 0 | 0 | 0 | 0 | 0 | 0 | 0 | 0 | 0 | 0 | .396 | |
| Feb 27 | vs Hawaii | 3b | 4 | 1 | 2 | 4 | 1 | 1 | 0 | 0 | 0 | 0 | 0 | 0 | 0 | 0 | 0 | 1 | 2 | 1 | .500 |
| Feb 28 | vs Baylor | 3b | 2 | 2 | 2 | 0 | 0 | 0 | 0 | 0 | 0 | 0 | 0 | 0 | 0 | 0 | 0 | 1 | 1 | 1 | .455 |
| Feb 28 | vs Cal Poly-2 | 3b | 2 | 1 | 1 | 0 | 0 | 0 | 0 | 0 | 0 | 0 | 0 | 0 | 0 | 0 | 0 | 1 | 1 | 1 | .467 |
| Mar 03 | NEW MEXICO STATE- | 3b | 2 | 1 | 1 | 3 | 0 | 0 | 1 | 1 | 1 | 0 | 0 | 0 | 0 | 0 | 0 | 2 | 0 | 1 | .464 |
| Mar 03 | NEW MEXICO STATE- | 3b | 2 | 1 | 1 | 2 | 0 | 0 | 0 | 0 | 0 | 0 | 0 | 0 | 0 | 0 | 0 | 0 | 1 | 1 | .464 |
| Mar 04 | NORTHERN IOWA | 3b | 1 | 1 | 1 | 0 | 0 | 0 | 0 | 0 | 0 | 0 | 0 | 0 | 0 | 0 | 0 | 0 | 0 | 0 | .485 |
| Mar 07 | ST. JOHNS | 3b | 2 | 2 | 2 | 0 | 0 | 0 | 0 | 0 | 0 | 0 | 0 | 0 | 0 | 0 | 0 | 0 | 0 | 0 | .514 |
| Mar 11 | ST. JOHNS | 3b | 2 | 2 | 2 | 0 | 0 | 0 | 0 | 0 | 0 | 0 | 0 | 0 | 0 | 0 | 0 | 0 | 0 | 0 | .524 |
| Mar 12 | NORTHERN COLORA | 3b | 2 | 2 | 2 | 0 | 0 | 0 | 0 | 0 | 0 | 0 | 0 | 0 | 0 | 0 | 0 | 0 | 2 | 0 | .524 |
| Mar 12 | ILLINOIS-CHICAGO-2 | 3b | 2 | 1 | 1 | 0 | 0 | 0 | 0 | 0 | 0 | 0 | 0 | 0 | 0 | 0 | 0 | 2 | 2 | 1 | .523 |
| Mar 13 | CREIGHTON-2 | 3b | 1 | 0 | 1 | 0 | 0 | 0 | 0 | 0 | 0 | 0 | 0 | 0 | 0 | 0 | 0 | 0 | 0 | 0 | .500 |
| Mar 13 | ST. JOHNS-1 | 3b | 1 | 1 | 1 | 0 | 0 | 0 | 0 | 0 | 0 | 0 | 0 | 0 | 0 | 0 | 0 | 0 | 0 | 0 | .499 |
| Mar 14 | MINNESOTA | 3b | 2 | 2 | 2 | 0 | 0 | 0 | 0 | 0 | 0 | 0 | 0 | 0 | 0 | 0 | 0 | 0 | 0 | 0 | .489 |
| Mar 18 | vs Louisville-1 | 3b | 5 | 1 | 2 | 0 | 0 | 0 | 0 | 0 | 0 | 0 | 0 | 0 | 0 | 0 | 0 | 2 | 0 | 0 | .483 |
| Mar 18 | vs Louisville-1 | 3b | 5 | 1 | 2 | 0 | 0 | 0 | 0 | 0 | 0 | 0 | 0 | 0 | 0 | 0 | 0 | 0 | 0 | 0 | .483 |
| Mar 18 | vs Michigan-2 | 3b | 2 | 0 | 0 | 0 | 0 | 0 | 0 | 0 | 0 | 0 | 0 | 0 | 0 | 0 | 0 | 3 | 3 | 0 | .467 |
| Mar 19 | vs Oklahoma | 3b | 2 | 0 | 0 | 0 | 0 | 0 | 0 | 0 | 0 | 0 | 0 | 0 | 0 | 0 | 0 | 0 | 0 | 0 | .452 |
| Mar 20 | vs New Mexico | 3b | 1 | 1 | 1 | 0 | 0 | 0 | 0 | 0 | 0 | 0 | 0 | 0 | 0 | 0 | 0 | 0 | 1 | 1 | .417 |
| Mar 21 | vs Virginia | 3b | 4 | 4 | 0 | 0 | 0 | 0 | 0 | 0 | 0 | 0 | 0 | 0 | 0 | 0 | 0 | 0 | 0 | 0 | .429 |
| Mar 26 | at New Mexico | 3b | 0 | 0 | 0 | 0 | 0 | 0 | 0 | 0 | 0 | 0 | 0 | 0 | 0 | 0 | 0 | 0 | 3 | 0 | .345 |
| Mar 27 | at New Mexico | 3b | 4 | 4 | 0 | 0 | 0 | 0 | 0 | 0 | 0 | 0 | 0 | 0 | 0 | 0 | 0 | 0 | 2 | 0 | .395 |
| Mar 28 | at New Mexico | 3b | 4 | 4 | 0 | 0 | 0 | 0 | 0 | 0 | 0 | 0 | 0 | 0 | 0 | 0 | 0 | 0 | 0 | 0 | .402 |
| Apr 01 | at Arizona State | 3b | 3 | 2 | 1 | 2 | 0 | 0 | 0 | 1 | 1 | 0 | 0 | 0 | 0 | 0 | 0 | 0 | 0 | 0 | .385 |
| Apr 02 | at Arizona State | 3b | 3 | 2 | 1 | 0 | 0 | 0 | 0 | 0 | 0 | 0 | 0 | 0 | 0 | 0 | 0 | 0 | 0 | 0 | .353 |
| Apr 03 | at Arizona State | 3b | 2 | 2 | 2 | 0 | 0 | 0 | 0 | 0 | 0 | 0 | 0 | 0 | 0 | 0 | 0 | 0 | 0 | 0 | .396 |
| Apr 07 | UTEP-1 | 3b | 2 | 2 | 2 | 0 | 0 | 0 | 0 | 0 | 0 | 0 | 0 | 0 | 0 | 0 | 0 | 0 | 1 | 1 | .419 |
| Apr 07 | UTEP-2 | 3b | 3 | 2 | 2 | 0 | 0 | 0 | 0 | 0 | 0 | 0 | 0 | 0 | 0 | 0 | 0 | 0 | 0 | 0 | .419 |
| Apr 09 | at Washington | 3b | 3 | 2 | 0 | 0 | 0 | 0 | 0 | 0 | 0 | 0 | 0 | 0 | 0 | 0 | 0 | 0 | 0 | 0 | .384 |
| Apr 10 | at Washington | 3b | 0 | 0 | 0 | 0 | 0 | 0 | 0 | 0 | 0 | 0 | 0 | 0 | 0 | 0 | 0 | 2 | 2 | 0 | .379 |
| Apr 11 | at Washington | 3b | 0 | 0 | 0 | 0 | 0 | 0 | 0 | 0 | 0 | 0 | 0 | 0 | 0 | 0 | 0 | 2 | 1 | 0 | .379 |
| Apr 16 | STANFORD | 3b | 1 | 1 | 0 | 2 | 0 | 0 | 0 | 0 | 0 | 0 | 0 | 0 | 0 | 0 | 0 | 0 | 0 | 0 | .374 |
| Apr 17 | STANFORD | 3b | 0 | 0 | 0 | 0 | 0 | 0 | 0 | 0 | 0 | 0 | 0 | 0 | 0 | 0 | 0 | 0 | 0 | 0 | .369 |
| Apr 18 | STANFORD | 3b | 0 | 0 | 0 | 0 | 0 | 0 | 0 | 0 | 0 | 0 | 0 | 0 | 0 | 0 | 0 | 0 | 0 | 0 | .369 |
| Apr 23 | OREGON STATE | 3b | 3 | 2 | 0 | 0 | 0 | 0 | 0 | 0 | 0 | 0 | 0 | 0 | 0 | 0 | 0 | 1 | 1 | 0 | .353 |
| Apr 24 | OREGON STATE | 3b | 2 | 2 | 0 | 0 | 0 | 0 | 0 | 0 | 0 | 0 | 0 | 0 | 0 | 0 | 0 | 1 | 0 | 2 | .354 |
| Apr 26 | OREGON STATE | 3b | 1 | 1 | 1 | 0 | 0 | 0 | 0 | 0 | 0 | 0 | 0 | 0 | 0 | 0 | 0 | 0 | 0 | 0 | .354 |
| Apr 30 | at California | 3b | 3 | 2 | 2 | 0 | 0 | 0 | 0 | 0 | 0 | 0 | 0 | 0 | 0 | 0 | 0 | 0 | 0 | 0 | .365 |
| May 01 | at California | 3b | 0 | 0 | 0 | 0 | 0 | 0 | 0 | 0 | 0 | 0 | 0 | 0 | 0 | 0 | 0 | 0 | 0 | 0 | .359 |
| May 02 | at California | 3b | 0 | 0 | 0 | 0 | 0 | 0 | 0 | 0 | 0 | 0 | 0 | 0 | 0 | 0 | 0 | 2 | 1 | 0 | .359 |
| May 07 | at Oregon | 3b | 0 | 0 | 0 | 0 | 0 | 0 | 0 | 0 | 0 | 0 | 0 | 0 | 0 | 0 | 0 | 1 | 1 | 1 | .346 |
| May 08 | at Oregon | 3b | 0 | 0 | 0 | 0 | 0 | 0 | 0 | 0 | 0 | 0 | 0 | 0 | 0 | 0 | 0 | 0 | 0 | 0 | .346 |
| May 09 | at Oregon | 3b | 2 | 1 | 0 | 0 | 0 | 0 | 0 | 0 | 0 | 0 | 0 | 0 | 0 | 0 | 0 | 2 | 0 | 1 | .338 |
| May 13 | UCLA | 3b | 3 | 3 | 1 | 0 | 0 | 0 | 0 | 0 | 0 | 0 | 0 | 0 | 0 | 0 | 0 | 2 | 1 | 0 | .345 |
| May 14 | UCLA | 3b | 1 | 1 | 2 | 3 | 0 | 0 | 0 | 0 | 0 | 0 | 0 | 0 | 0 | 0 | 0 | 0 | 0 | 0 | .345 |
| May 15 | UCLA | 3b | 3 | 0 | 0 | 0 | 0 | 0 | 0 | 0 | 0 | 0 | 0 | 0 | 0 | 0 | 0 | 1 | 2 | 4 | .338 |
| May 21 | CORNELL | 3b | 0 | 0 | 0 | 0 | 0 | 0 | 0 | 0 | 0 | 0 | 0 | 0 | 0 | 0 | 0 | 0 | 0 | 0 | .338 |
| May 22 | HOFSTRA | 3b | 2 | 2 | 0 | 1 | 0 | 0 | 0 | 0 | 2 | 0 | 0 | 0 | 0 | 0 | 0 | 0 | 0 | 2 | .333 |
| May 23 | HOFSTRA | 3b | 2 | 2 | 0 | 0 | 0 | 0 | 0 | 0 | 2 | 0 | 0 | 0 | 0 | 0 | 0 | 0 | 0 | 0 | .333 |
| May 28 | BRIGHAM YOUNG | 3b | 1 | 1 | 0 | 0 | 0 | 0 | 0 | 0 | 0 | 0 | 0 | 0 | 0 | 0 | 0 | 2 | 4 | 6 | .327 |
| May 29 | BRIGHAM YOUNG | 3b | 2 | 2 | 1 | 0 | 0 | 0 | 0 | 0 | 0 | 0 | 0 | 0 | 0 | 0 | 0 | 0 | 0 | 0 | .327 |
| Jun 03 | vs Tennessee | 3b | 2 | 2 | 1 | 0 | 0 | 0 | 0 | 0 | 2 | 0 | 0 | 0 | 0 | 0 | 0 | 0 | 0 | 0 | .335 |
| Jun 05 | vs Hawaii | 3b | 0 | 0 | 0 | 0 | 0 | 0 | 0 | 0 | 0 | 0 | 0 | 0 | 0 | 0 | 0 | 1 | 0 | 2 | .320 |
| Jun 06 | vs Washington | 3b | 3 | 0 | 0 | 0 | 0 | 0 | 0 | 0 | 0 | 0 | 0 | 0 | 0 | 0 | 0 | 2 | 3 | 2 | .325 |
| Jun 06 | vs Tennessee | 3b | 0 | 0 | 0 | 0 | 0 | 0 | 0 | 0 | 0 | 0 | 0 | 0 | 0 | 0 | 0 | 0 | 0 | 0 | .320 |
| Jun 07 | vs UCLA | 3b | 4 | 4 | 0 | 2 | 1 | 0 | 0 | 0 | 0 | 0 | 0 | 0 | 0 | 0 | 0 | 2 | 1 | 0 | .422 |
| Jun 08 | vs UCLA | 3b | 0 | 0 | 0 | 0 | 0 | 0 | 0 | 0 | 0 | 0 | 0 | 0 | 0 | 0 | 0 | 1 | 0 | 4 | .322 |
| Totals | | | 606 | 183 | 46 | 59 | 80 | 8 | 0 | 21 | 27 | 3 | 2 | 4 | 3 | 2 | 0 | 48 | 60 | 103 | 11 |

On base pct. .417 • Slugging pct. .710

High School: Sunrise Mountain High School, Peoria, Ariz., 2009 ... Played four years of varsity softball under Nick Rizer ... Was an Under Armour All-American as a senior ... Also named to the All-State first team in her junior and senior campaigns, and was placed on the second team in her freshman season ... Has three first team All-Conference, All-City and All-Region commendations, along with four All-District marks ... Led her team to three 5A-2 state championships and was the team captain and MVP in her junior and senior seasons ... Played two years of travel ball for the Hotshots Gold, coached by Blaize Gatti, and the Killerbees ... The Killerbees placed second at the 2006 ASA Nationals while the Hotshots finished third in 2008 and 13th in 2009 ... Was the captain of the 2009 Hotshots squad ... Received the Arizona academic scholar award ... Also played one year of varsity soccer in 2008.

Personal: Academic major is nursing ... Daughter of Michael and Elena Del Ponte ... Father is a technician ... Mother is a registered nurse ... Has two older brothers, Michael and Chris, and a younger sister, Natalie ... Lists reading, sand volleyball, traveling and hanging out with friends as her hobbies ... Decided to attend UA because of its proximity to her home, and because of the good team and coaches ... Born Brigitte Deann Del Ponte in February 6, 1991.

Career Stats:

| Year | Avg | GP | GS | AB | R | H | 2B | 3B | HR | RBI | TB | SLG% | BB | HBP | SO | GDP | OB% | SF | SH | SB | ATT | PO | A | E | FLD% |
|-------|------|-----|-----|-----|-----|-----|----|----|----|-----|-----|------|----|-----|-----|-----|------|----|----|----|-----|-----|-----|----|------|
| 2010 | .322 | 64 | 60 | 183 | 46 | 59 | 8 | 0 | 21 | 80 | 130 | .710 | 27 | 4 | 48 | 0 | .417 | 2 | 3 | 3 | 5 | 60 | 103 | 11 | .937 |
| 2011 | .335 | 61 | 61 | 185 | 53 | 62 | 23 | 0 | 17 | 59 | 136 | .735 | 26 | 5 | 38 | 2 | .427 | 2 | 2 | 3 | 6 | 76 | 128 | 9 | .958 |
| 2012 | .328 | 57 | 57 | 180 | 45 | 59 | 14 | 2 | 15 | 56 | 122 | .678 | 24 | 1 | 27 | 0 | .408 | 1 | 2 | 14 | 15 | 73 | 125 | 12 | .943 |
| TOTAL | .328 | 182 | 178 | 548 | 144 | 180 | 45 | 2 | 53 | 195 | 388 | .708 | 77 | 10 | 113 | 2 | .417 | 5 | 7 | 20 | 26 | 209 | 356 | 32 | .946 |

Career Honors:

2012

All-Pac-12 (Second Team)

Pac-12 Player of the Week (2/20-2/26)

USA Softball Player of the Year Watchlist (50 Players)

2011

NFCA All-American (Second Team)

USA Softball National Team Selection Camp Invitee

NFCA All-West Region (First Team)

All-Pac-10 (First Team)

Pac-10 Player of the Week (3/21-3/27)

2010

All-Pac-10 (Second Team)

Pac-10 All-Freshman

NFCA All-West Region (Second Team)

Pac-10 Player of the Week (3/1-3/7)

Career Single-Game Highs:

Hits: 4, at Notre Dame, May 19, 2012

Doubles: 3, Col. of Charleston, Mar 03, 2012

Triples: 1, Stanford, Mar 30, 2012 ; North Dakota State, May 18, 2012

Home runs: 2, 4 times

Total bases: 8, 4 times

RBI: 7, at California, Apr 30, 2010

Runs scored: 3, 4 times

Walks: 2, 12 times

Hit by pitch: 1, 10 times

Struck out: 3, vs Georgia, Feb 26, 2011 ; California, May 12, 2011

Sac flies: 1, 5 times

Sac bunts: 1, 7 times

At bats: 5, 7 times

Stolen bases: 2, North Dakota State, May 18, 2012

Caught stealing: 1, 6 times

Field chances: 10, Hofstra, May 23, 2010

Putouts: 4, Hofstra, May 23, 2010 ; at Oregon State, Apr 09, 2011 ; vs San Jose State, Mar 19, 2011

Assists: 7, at California, Apr 15, 2012 ; vs San Diego State, Feb 27, 2011 ; vs UC Davis, Mar 16, 2012

5-11, Senior, 3L

Pitcher

Bats – R, Throws – R

Hometown: Tucson, Ariz.

KENZIE FOWLER - #19



Candrea Says: “Kenzie is working on getting healthy right now. She is kind of untested at the moment. We don’t really know exactly when or what to expect, it’s kind of her time frame. We are just glad that she is working toward coming back. Hopefully that will be a great addition for us if we can get her back on the mound and give us some quality innings. I really don’t know when that will be but I think mentally she wants to help this however she can to be successful this year.”

2012: Named to the 2012 USA Softball Player of the Year Watchlist ... Went 15-9 with a 2.85 ERA in 154.2 innings pitched ... Struck out 180 batters and limited opponents to a .218 batting average ... Recorded eight shutouts on the season ... Saved two games ... Went the distance in 15 of the 25 games she started ... Notched four games with double-digit strikeouts, including a season-best 12 against College of Charleston (3/2) ... Pitched 38 consecutive innings of scoreless softball (2/23-3/4) ... Ranked 31st in the country with 8.1 strikeouts per seven innings ... Tossed a one-hit, seven-inning shutout against UAB (2/17) ... Picked up a pair of victories at the Hillenbrand Invitational while striking out 19 batters in 14 innings pitched ... Did not allow a run to cross the plate in 21 innings of work at the Cathedral City Classic. Fowler recorded complete-game shutouts of Fresno State, Oklahoma State and Syracuse and picked up a save

vs. Fordham ... Allowed three hits in 12 innings pitched while not allowing College of Charleston to cross the plate on the week-end. Fowler struck out 20 batters, including a season-high 12 in five innings (3/2) ... Was perfect through three innings vs. Iowa and allowed only one run on three hits while striking out nine Hawkeyes. The run allowed was her first given up in 38 innings ... Tucson Regional: Allowed one run in six innings against Notre Dame (5/19) ... Fanned six Fighting Irish without walking a batter in Arizona’s 7-2 victory ... Norman Super Regional: Allowed seven runs, five earned in her start in game two ... Allowed nine hits while walking five and striking out two.

2011: An NFCA All-American for the second consecutive year, a second-team selection ... Cited as a Pac-10 All-Academic performer (honorable mention) ... Named to the NFCA All-West Region first team ... An all-conference honoree for the second time in as many years, a second-team choice ... One of 25 players named USA Softball Player of the Year Finalists ... Chosen as USA Softball Player of the Week and Pac-10 Pitcher of the Week (3/28-4/3) when she shutout Stanford in 15.1 innings pitched, allowing just four total hits while striking out 17 Cardinal batters ... Earned preseason accolades ESPN Preseason All-America (first team) and USA Softball Player of the Year Watchlist (50 players) ... Was hit in the head by a foul line drive while sitting in the dugout (Washington, 4/17), concussing the star and sidelining her for over two weeks ... Had a standout year despite her statistics being deflated due to the missed time because of injury ... Struck out over a batter-per-inning, 243 strikeouts in 213.1 innings pitched ... Had a 1.84 ERA, fourth best in the conference ... Held batters to a .205 batting average, ninth best in the Pac-10 ... Her 213.1 innings pitched were fifth most in the league ... Was fourth in the conference with 243 strikeouts ... Won 26 games, the third most in the Pac-10 ... Greatly increased her strikeout totals toward the end of the season;

2012 Arizona Softball
Individual Game-by-Game for Arizona (as of Jun 28, 2012)

#19 Fowler, Kenzie - 16 games (All games)

| Date | Opponent | Pos | AB | R | H | RBI | 2B | 3B | HR | BB | SO | SB | CS | HBP | SAC | SF | GDP | K | P | A | E | W | L | SV | ERA | NP |
|--------|---------------------------------------|------|----|---|---|-----|----|----|----|----|----|----|----|-----|-----|----|-----|---|---|---|---|---|---|----|------|----|
| Feb 10 | vs Nebraska | *p | 0 | 0 | 0 | 0 | 0 | 0 | 0 | 0 | 0 | 0 | 0 | 0 | 0 | 0 | 0 | 0 | 0 | 0 | 0 | 0 | 0 | 0 | 0.00 | 0 |
| Feb 17 | ALABAMA BIRMINGHAM | *p | 0 | 0 | 0 | 0 | 0 | 0 | 0 | 0 | 0 | 0 | 0 | 0 | 0 | 0 | 0 | 0 | 0 | 0 | 0 | 0 | 0 | 0 | 0.00 | 0 |
| Feb 18 | WESTERN KENTUCKY | *p | 0 | 0 | 0 | 0 | 0 | 0 | 0 | 0 | 0 | 0 | 0 | 0 | 0 | 0 | 0 | 0 | 0 | 0 | 0 | 0 | 0 | 0 | 0.00 | 0 |
| Feb 23 | vs Fresno State | *p | 0 | 0 | 0 | 0 | 0 | 0 | 0 | 0 | 0 | 0 | 0 | 0 | 0 | 0 | 0 | 0 | 0 | 0 | 0 | 0 | 0 | 0 | 0.00 | 0 |
| Feb 25 | vs Syracuse | *p | 0 | 0 | 0 | 0 | 0 | 0 | 0 | 0 | 0 | 0 | 0 | 0 | 0 | 0 | 0 | 0 | 0 | 0 | 0 | 0 | 0 | 0 | 0.00 | 0 |
| Mar 04 | COL. OF CHARLESTON | *p | 0 | 0 | 0 | 0 | 0 | 0 | 0 | 0 | 0 | 0 | 0 | 0 | 0 | 0 | 0 | 0 | 0 | 0 | 0 | 0 | 0 | 0 | 0.00 | 0 |
| Mar 21 | NEW MEXICO STATE- at Arizona State | *p | 0 | 0 | 0 | 0 | 0 | 0 | 0 | 0 | 0 | 0 | 0 | 0 | 0 | 0 | 0 | 0 | 0 | 0 | 0 | 0 | 0 | 0 | 0.00 | 0 |
| Mar 23 | STANFORD | *p | 0 | 0 | 0 | 0 | 0 | 0 | 0 | 0 | 0 | 0 | 0 | 0 | 0 | 0 | 0 | 0 | 0 | 0 | 0 | 0 | 0 | 0 | 0.00 | 0 |
| Mar 25 | at Washington | *p | 0 | 0 | 0 | 0 | 0 | 0 | 0 | 0 | 0 | 0 | 0 | 0 | 0 | 0 | 0 | 0 | 0 | 0 | 0 | 0 | 0 | 0 | 0.00 | 0 |
| Apr 11 | UTAH | *p | 0 | 0 | 0 | 0 | 0 | 0 | 0 | 0 | 0 | 0 | 0 | 0 | 0 | 0 | 0 | 0 | 0 | 0 | 0 | 0 | 0 | 0 | 0.00 | 0 |
| Apr 13 | at California | *p | 0 | 0 | 0 | 0 | 0 | 0 | 0 | 0 | 0 | 0 | 0 | 0 | 0 | 0 | 0 | 0 | 0 | 0 | 0 | 0 | 0 | 0 | 0.00 | 0 |
| Apr 15 | at California | *p | 0 | 0 | 0 | 0 | 0 | 0 | 0 | 0 | 0 | 0 | 0 | 0 | 0 | 0 | 0 | 0 | 0 | 0 | 0 | 0 | 0 | 0 | 0.00 | 0 |
| Apr 27 | OREGON | *p | 0 | 0 | 0 | 0 | 0 | 0 | 0 | 0 | 0 | 0 | 0 | 0 | 0 | 0 | 0 | 0 | 0 | 0 | 0 | 0 | 0 | 0 | 0.00 | 0 |
| May 06 | at UCLA | *p | 0 | 0 | 0 | 0 | 0 | 0 | 0 | 0 | 0 | 0 | 0 | 0 | 0 | 0 | 0 | 0 | 0 | 0 | 0 | 0 | 0 | 0 | 0.00 | 0 |
| May 26 | at Oklahoma | *p | 0 | 0 | 0 | 0 | 0 | 0 | 0 | 0 | 0 | 0 | 0 | 0 | 0 | 0 | 0 | 0 | 0 | 0 | 0 | 0 | 0 | 0 | 0.00 | 0 |
| Totals | | 14gs | 0 | 0 | 0 | 0 | 0 | 0 | 0 | 0 | 0 | 0 | 0 | 0 | 0 | 0 | 0 | 0 | 0 | 0 | 0 | 0 | 0 | 0 | 0.00 | 0 |

On base pct. .000 • Slugging pct. .000

#19 Fowler, Kenzie - 30 appearances (All games)

| Date | Opponent | GS | IP | H | R | ER | BB | SO | 2B | 3B | HR | WP | BK | HBP | IBB | Score | W/L | SV | ERA | NP | | |
|--------|--------------------|----|-----|-----|-----|----|----|----|-----|----|----|----|----|-----|-----|-------|------|-----|------|-----|------|-----|
| Feb 10 | vs Georgia Tech | * | 2.0 | 7 | 0 | 0 | 1 | 3 | 0 | 0 | 0 | 0 | 0 | 0 | 0 | 1-2 | 0-0 | 0 | 0.00 | 0 | | |
| Feb 10 | vs Nebraska | * | 5.1 | 7 | 0 | 0 | 6 | 8 | 1 | 0 | 0 | 2 | 0 | 0 | 0 | 10-11 | 0-0 | 0 | 6.68 | 130 | | |
| Feb 17 | ALABAMA BIRMINGHAM | * | 7.0 | 1 | 0 | 0 | 3 | 11 | 1 | 0 | 0 | 0 | 0 | 0 | 0 | 0-10 | 0-0 | 0 | 3.42 | 102 | | |
| Feb 18 | WESTERN KENTUCKY | * | 7.0 | 6 | 4 | 4 | 4 | 8 | 1 | 0 | 0 | 0 | 0 | 0 | 0 | 6-4 | 2-0 | 0 | 3.61 | 127 | | |
| Feb 23 | vs Fresno State | * | 6.0 | 2 | 0 | 0 | 0 | 3 | 1 | 0 | 0 | 0 | 0 | 0 | 0 | 0-0 | 0-0 | 0 | 2.62 | 84 | | |
| Feb 24 | vs Oklahoma State | * | 6.0 | 2 | 0 | 0 | 2 | 3 | 0 | 0 | 0 | 0 | 0 | 0 | 0 | 0-0 | 0-0 | 0 | 2.31 | 90 | | |
| Feb 25 | vs Fordham | * | 2.0 | 0 | 0 | 0 | 0 | 2 | 3 | 0 | 0 | 0 | 0 | 0 | 0 | 0-2 | 4-0 | 0 | 2.18 | 38 | | |
| Feb 25 | vs Syracuse | * | 5.0 | 2 | 0 | 0 | 2 | 12 | 0 | 0 | 0 | 0 | 0 | 0 | 0 | 0-0 | 0-0 | 0 | 1.63 | 76 | | |
| Mar 02 | COL OF CHARLESTON | * | 7.0 | 1 | 0 | 0 | 3 | 8 | 0 | 0 | 0 | 0 | 0 | 0 | 0 | 0-0 | 0-0 | 0 | 1.42 | 85 | | |
| Mar 16 | NEW MEXICO STATE | * | 7.0 | 5 | 9 | 6 | 5 | 9 | 0 | 0 | 0 | 3 | 2 | 0 | 0 | 0-0 | 0-0 | 0 | 1.84 | 120 | | |
| Mar 21 | STANFORD | * | 2.2 | 1 | 2 | 2 | 2 | 2 | 0 | 0 | 0 | 0 | 0 | 0 | 0 | 2-4 | 8-2 | 0 | 1.97 | 55 | | |
| Mar 23 | at Arizona State | * | 4.1 | 3 | 6 | 6 | 3 | 0 | 0 | 0 | 0 | 0 | 0 | 0 | 0 | 0-0 | 0-0 | 0 | 2.42 | 108 | | |
| Mar 24 | at Arizona State | * | 0.1 | 2 | 2 | 2 | 3 | 0 | 0 | 0 | 0 | 0 | 0 | 0 | 0 | 0-0 | 0-0 | 0 | 6.77 | 83 | | |
| Mar 28 | SAN DIEGO STATE | * | 7.0 | 8 | 6 | 6 | 4 | 9 | 0 | 0 | 0 | 0 | 0 | 0 | 0 | 0-0 | 0-0 | 0 | 2.68 | 110 | | |
| Mar 31 | STANFORD | * | 7.0 | 7 | 3 | 3 | 6 | 4 | 0 | 0 | 0 | 0 | 0 | 0 | 0 | 0-0 | 0-0 | 0 | 2.81 | 138 | | |
| Apr 06 | at Washington | * | 6.0 | 2 | 0 | 0 | 2 | 6 | 0 | 0 | 0 | 0 | 0 | 0 | 0 | 0-0 | 0-0 | 0 | 1.64 | 98 | | |
| Apr 10 | UTAH-1 | * | 4.0 | 3 | 2 | 2 | 3 | 3 | 0 | 0 | 0 | 0 | 0 | 0 | 0 | 0-2 | 12-3 | 0 | 2.68 | 66 | | |
| Apr 13 | at California | * | 6.0 | 2 | 2 | 2 | 5 | 6 | 0 | 0 | 0 | 0 | 0 | 0 | 0 | 0-2 | 12-4 | 0 | 2.53 | 2 | | |
| Apr 15 | at California | * | 5.0 | 7 | 3 | 3 | 1 | 0 | 0 | 0 | 0 | 0 | 0 | 0 | 0 | 0-0 | 0-0 | 0 | 2.76 | 76 | | |
| Apr 18 | NEW MEXICO-2 | * | 7.0 | 3 | 0 | 0 | 1 | 11 | 0 | 0 | 0 | 0 | 0 | 0 | 0 | 0-0 | 0-0 | 0 | 2.60 | 98 | | |
| Apr 27 | OREGON | * | 4.0 | 6 | 8 | 0 | 3 | 4 | 2 | 0 | 0 | 0 | 0 | 0 | 0 | 0-1 | 13-6 | 0 | 2.91 | 76 | | |
| Apr 29 | at Oregon State | * | 6.0 | 4 | 0 | 0 | 0 | 0 | 0 | 0 | 0 | 0 | 0 | 0 | 0 | 0-0 | 0-0 | 0 | 2.80 | 81 | | |
| May 04 | at UCLA | * | 6.0 | 8 | 10 | 4 | 7 | 5 | 0 | 0 | 0 | 0 | 0 | 0 | 0 | 0-1 | 10-0 | 0 | 2.88 | 135 | | |
| May 06 | at UCLA | * | 3.0 | 4 | 3 | 0 | 1 | 2 | 3 | 0 | 0 | 0 | 0 | 0 | 0 | 0-0 | 0-0 | 0 | 2.87 | 63 | | |
| May 11 | OREGON STATE | * | 4.1 | 7 | 3 | 0 | 1 | 6 | 0 | 0 | 0 | 0 | 0 | 0 | 0 | 0-0 | 0-0 | 0 | 2.78 | 83 | | |
| May 19 | NOTRE DAME | * | 6.0 | 8 | 2 | 1 | 0 | 6 | 0 | 0 | 0 | 0 | 0 | 0 | 0 | 0-2 | 15-8 | 0 | 2.72 | 88 | | |
| May 26 | at Oklahoma | * | 5.1 | 1 | 0 | 0 | 0 | 0 | 0 | 0 | 0 | 0 | 0 | 0 | 0 | 0-0 | 0-0 | 0 | 2.15 | 134 | | |
| Totals | | | 24 | 154 | 126 | 83 | 63 | 93 | 180 | 16 | 2 | 16 | 8 | 0 | 14 | 0 | 158 | 113 | 15 | 2 | 2.85 | 134 |

2011 Arizona Softball
Individual Game-by-Game for Arizona (as of Jun 28, 2012)

#19 Fowler, Kenzie - 45 appearances (All games)

| Date | Opponent | GS | IP | H | R | ER | BB | SO | 2B | 3B | HR | WP | BK | HBP | IBB | Score | W/L | SV | ERA | NP |
|--------|----------------------|----|------|----|---|----|----|----|----|----|----|----|----|-----|-----|-------|------|----|------|-----|
| Feb 10 | vs Indiana | * | 7.0 | 3 | 0 | 0 | 1 | 12 | 0 | 0 | 0 | 0 | 0 | 0 | 0 | 0-0 | 0-0 | 0 | 4.0 | 64 |
| Feb 11 | vs Utah-1 | * | 1.2 | 0 | 0 | 0 | 0 | 3 | 0 | 0 | 0 | 0 | 0 | 0 | 0 | 0-0 | 0-0 | 0 | 8.3 | 19 |
| Feb 11 | vs Nebraska-2 | * | 7.0 | 4 | 1 | 1 | 4 | 9 | 0 | 0 | 0 | 1 | 0 | 0 | 0 | 0-1 | 2-0 | 0 | 0.45 | 96 |
| Feb 12 | vs Texas A&M-1 | * | 7.0 | 5 | 3 | 7 | 11 | 0 | 0 | 0 | 0 | 1 | 0 | 0 | 0 | 0-3 | 3-0 | 0 | 0.62 | 62 |
| Feb 13 | vs Cal Poly | * | 4.0 | 2 | 0 | 0 | 0 | 6 | 0 | 0 | 0 | 0 | 0 | 0 | 0 | 0-0 | 14-0 | 0 | 0.53 | 50 |
| Feb 18 | TEXAS A&M CC | * | 3.0 | 1 | 0 | 0 | 0 | 2 | 0 | 0 | 0 | 0 | 0 | 0 | 0 | 0-0 | 15-0 | 0 | 0.47 | 29 |
| Feb 19 | DRAKE-1 | * | 7.0 | 4 | 3 | 1 | 0 | 9 | 1 | 0 | 1 | 0 | 0 | 0 | 0 | 0-0 | 5-3 | 0 | 0.57 | 105 |
| Feb 20 | TEXAS A&M CC-1 | * | 5.0 | 3 | 1 | 0 | 0 | 6 | 0 | 0 | 0 | 0 | 0 | 0 | 0 | 0-0 | 9-1 | 0 | 0.50 | 74 |
| Feb 25 | PACIFIC-2 | * | 4.0 | 4 | 3 | 0 | 1 | 7 | 0 | 0 | 0 | 0 | 0 | 0 | 0 | 0-1 | 8-6 | 0 | 0.46 | 78 |
| Feb 26 | vs LSU | * | 7.0 | 4 | 3 | 1 | 3 | 8 | 0 | 0 | 0 | 0 | 0 | 0 | 0 | 0-3 | 0-0 | 0 | 0.81 | 95 |
| Feb 26 | vs Georgia-1 | * | 1.0 | 2 | 3 | 3 | 0 | 0 | 0 | 0 | 0 | 0 | 0 | 0 | 0 | 0-0 | 0-8 | 0 | 0.91 | 17 |
| Feb 27 | vs San Diego State-2 | * | 3.0 | 6 | 0 | 0 | 1 | 6 | 0 | 0 | 0 | 0 | 0 | 0 | 0 | 0-0 | 7-9 | 0 | 0.52 | 101 |
| Mar 04 | PORTLAND STATE-2 | * | 5.0 | 2 | 0 | 0 | 1 | 8 | 0 | 0 | 0 | 0 | 0 | 0 | 0 | 0-0 | 8-0 | 0 | 0.75 | 65 |
| Mar 05 | MINNESOTA-1 | * | 5.0 | 3 | 1 | 1 | 0 | 7 | 0 | 0 | 0 | 0 | 0 | 0 | 0 | 0-2 | 10-1 | 0 | 0.79 | 77 |
| Mar 05 | IDAHO STATE-2 | * | 1.0 | 0 | 0 | 0 | 0 | 2 | 0 | 0 | 0 | 0 | 0 | 0 | 0 | 0-0 | 10-1 | 0 | 0.78 | 13 |
| Mar 09 | CREIGHTON | * | 6.0 | 1 | 0 | 0 | 0 | 7 | 0 | 0 | 0 | 0 | 0 | 0 | 0 | 0-0 | 8-0 | 0 | 0.72 | 67 |
| Mar 11 | BAYLOR | * | 4.2 | 9 | 6 | 6 | 3 | 5 | 0 | 0 | 0 | 0 | 0 | 0 | 0 | 0-0 | 0-6 | 0 | 1.19 | 99 |
| Mar 12 | BAYLOR | * | 21.8 | 8 | 7 | 7 | 1 | 2 | 3 | 0 | 1 | 0 | 0 | 0 | 0 | 0-0 | 9-7 | 1 | 1.74 | 9 |
| Mar 15 | at New Mexico State | * | 3.0 | 2 | 0 | 0 | 2 | 5 | 0 | 0 | 0 | 0 | 0 | 0 | 0 | 0-0 | 7-5 | 1 | 1.70 | 49 |
| Mar 15 | at New Mexico State | * | 6.0 | 6 | 0 | 0 | 3 | 2 | 0 | 0 | 0 | 0 | 0 | 0 | 0 | 0-0 | 0-6 | 0 | 1.51 | 104 |
| Mar 17 | vs Oklahoma | * | 6.0 | 6 | 7 | 7 | 4 | 5 | 2 | 0 | 0 | 0 | 0 | 0 | 0 | 0-1 | 0-8 | 0 | 2.09 | 120 |
| Mar 18 | vs Michigan | * | 6.0 | 6 | 7 | 7 | 4 | 5 | 2 | 0 | 0 | 0 | 0 | 0 | 0 | 0-1 | 0-8 | 0 | 2.09 | 120 |
| Mar 19 | vs DePaul | * | 7.0 | 4 | 0 | 0 | 0 | 0 | 0 | 0 | 0 | 0 | 0 | 0 | 0 | 0-0 | 7-1 | 0 | 1.64 | 101 |
| Mar 19 | vs San Jose State | * | 1.2 | 1 | 0 | 0 | 0 | 1 | 0 | 0 | 0 | 0 | 0 | 0 | 0 | 0-0 | 14-6 | 0 | 8.3 | 19 |
| Mar 22 | CAL STATE NORTHR | * | 8.4 | 7 | 1 | 1 | 0 | 0 | 0 | 0 | 0 | 0 | 0 | 0 | 0 | 0-0 | 16-4 | 1 | 1.87 | 44 |
| Mar 26 | CAL STATE NORTHR | * | 5.0 | 2 | 0 | 0 | 1 | 6 | 0 | 0 | 0 | 0 | 0 | 0 | 0 | 0-1 | 10-1 | 0 | 1.79 | 86 |
| Mar 27 | CAL STATE NORTHR | * | 4.0 | 1 | 0 | 0 | 0 | 1 | 0 | 0 | 0 | 0 | 0 | 0 | 0 | 0-0 | 16-5 | 0 | 1.77 | 41 |
| Apr 01 | at Stanford | * | 5.0 | 1 | 0 | 0 | 1 | 4 | 0 | 0 | 0 | 0 | 0 | 0 | 0 | 0-0 | 6-0 | 0 | 1.70 | 65 |
| Apr 02 | at Stanford | * | 3.1 | 0 | 0 | 0 | 3 | 3 | 0 | 0 | 0 | 0 | 0 | 0 | 0 | 0-0 | 8-4 | 1 | 1.66 | 63 |
| Apr 03 | at Stanford | * | 2.0 | 0 | 0 | 0 | 0 | 3 | 0 | 0 | 0 | 0 | 0 | 0 | 0 | 0-0 | 2-0 | 0 | 1.57 | 70 |
| Apr 08 | at Oregon State | * | 6.0 | 5 | 3 | 3 | 6 | 8 | 0 | 0 | 0 | 0 | 0 | 0 | 0 | 0-1 | 1-3 | 2 | 1.85 | 139 |
| Apr 09 | at Oregon State | * | 1.1 | 0 | 0 | 0 | 1 | 1 | 0 | 0 | 0 | 0 | 0 | 0 | 0 | 0-0 | 2-1 | 0 | 1.69 | 24 |
| Apr 10 | WASHINGTON | * | 7.0 | 7 | 0 | 0 | 0 | 0 | 0 | 0 | 0 | 0 | 0 | 0 | 0 | 0-1 | 0-3 | 0 | 1.69 | 18 |
| Apr 16 | WASHINGTON | * | 7.0 | 0 | 0 | 0 | 0 | 0 | 0 | 0 | 0 | 0 | 0 | 0 | 0 | 0-0 | 13-5 | 0 | 1.69 | 18 |
| Apr 17 | WASHINGTON | * | 7.0 | 0 | 0 | 0 | 0 | 0 | 0 | 0 | 0 | 0 | 0 | 0 | 0 | 0-0 | 6-1 | 0 | 1.66 | 20 |
| May 06 | at UCLA | * | 7.0 | 3 | 0 | 0 | 4 | 11 | 1 | 0 | 0 | 0 | 0 | 0 | 0 | 0-0 | 9-1 | 0 | 1.83 | 112 |
| May 07 | at UCLA | * | 3.0 | 1 | 0 | 0 | 1 | 2 | 0 | 0 | 0 | 0 | 0 | 0 | 0 | 0-0 | 1-1 | 0 | 2.60 | 42 |
| May 12 | CALIFORNIA | * | 2.0 | 5 | 4 | 5 | 1 | 2 | 0 | 0 | 0 | 0 | 0 | 0 | 0 | 0-0 | 10-1 | 0 | 1.69 | 12 |
| May 13 | CALIFORNIA | * | 2.0 | 5 | 4 | 5 | 1 | 2 | 0 | 0 | 0 | 0 | 0 | 0 | 0 | 0-0 | 4-9 | 2 | 2.61 | 37 |
| May 14 | CALIFORNIA | * | 6.0 | 12 | 6 | 6 | 10 | 4 | 0 | 0 | 0 | 0 | 0 | 0 | 0 | 0-0 | 3-6 | 2 | 2.75 | 133 |
| May 20 | HARVARD | * | 7.0 | 8 | 0 | 0 | 0 | 0 | 0 | 0 | 0 | 0 | 0 | 0 | 0 | 0-0 | 10-1 | 0 | 1.68 | 36 |
| May 21 | NEW MEXICO STATE | * | 7.0 | 8 | 0 | 0 | 0 | 3 | 15 | 0 | 0 | 0 | 0 | 0 | 0 | 0-2 | 8-0 | 2 | 1.63 | 141 |
| May 22 | TEXAS TECH | * | 6.0 | 8 | 0 | 0 | 0 | 0 | 0 | 0 | 0 | 0 | 0 | 0 | 0 | 0-0 | 10-2 | 0 | 1.62 | 127 |
| May 23 | OKLAHOMA | * | 6.0 | 8 | 5 | 5 | 2 | 6 | 0 | 0 | 0 | 0 | 0 | 0 | 0 | 0-0 | 10-2 | 0 | 1.65 | 121 |
| May 26 | at Oklahoma | * | 6.0 | 8 | 5 | 5 | 2 | 6 | 0 | 0 | 0 | 0 | 0 | 0 | 0 | 0-0 | 2-6 | 0 | 1.65 | 121 |
| May 28 | at Oklahoma | * | 6.0 | 8 | 5 | 5 | 2 | 6 | 0 | 0 | 0 | 0 | 0 | 0 | 0 | 0-0 | 2-6 | 0 | 1.65 | 121 |
| May 29 | at Oklahoma | * | 6.0 | 8 | 5 | 5 | 2 | 6 | 0 | 0 | 0 | 0 | 0 | 0 | 0 | 0-0 | 2-6 | 0 | 1.65 | 121 |

SENIOR PROFILES - KENZIE FOWLER

2010: Arizona's ace earned a reputation as one the most feared pitchers in the country as a freshman ... Cited as a first team NFCA All-American, the first Wildcat freshman to be a first team All-America selection since Caitlin Lowe in 2004 ... One of 10 finalists for USA Player of the Year ... One of two conference freshman named first team All-Pac-10 ... Selected to first team NFCA All-Pacific Region ... Started 47 games, posting a 38-9 record with a 1.53 ERA in 52 appearances ... Honored as NFCA Player of the Week as well as Pac-10 Pitcher of the Week, March 8-15 while not allowing a run over the four game Wildcat Invitational, which included a 17 strikeout, one-hit outing vs. Creighton ... Garnered USA Softball Player of the Week and Pac-10 Pitcher of the Week April 15-22 in Arizona's sweep of Stanford, where she allowed only 11 hits and struck out 19 ... Had a season high 18 strike outs in her second collegiate game vs. Northwestern ... Tossed four no-hitters, including a perfect game, and threw six one-hitters ... Against Oregon State on April 24, tossed a five-inning perfect game, the eighth in UA history and first Taryne Mowatt's on March 18, 2006 ... Held opponents to a .174 batting average during the conference slate, only bested by USA Softball Player of the Year Danielle Lawrie of Washington ... Also finished second to Lawrie in innings pitched (95.2), strike outs (106) and wins (12) ... Recorded one save in an 11-3 victory for Arizona against Louisville on March 18 in which Fowler tossed three innings in relief ... Her 38 wins rank fourth on Arizona's all-time list and were third best in the country this year ... Struck out 371 batters, seventh best in a season in Arizona history ... With just one season in the books, already finds herself on the all-time list for strikeouts in a career in seventh place ... Pitched 284.1 innings, sixth most in Arizona history ... Got it done in the batters box as well in 11 games recording an at bat ... Finished the season with a .364 batting average, homering twice and driving in six runs in 22 at bats ... Blasted a grand slam April 3 vs. ASU ... Tucson Regional: Struck out 26 batters over three games in which she went 2-0 ... Picked up the win in the first two games without allowing a run and scattering six hits over 11 total innings pitched ... Pitched a season-high 204 pitches in the third game over 11.1 innings before being lifted in favor of Sarah Akamine who recorded the win ... Gave up five earned runs 22.1 total innings pitched over the weekend, all while fighting off swelling in her pitching hand ... Tucson Super Regional: Picked up the win in the first outing vs. BYU in a 2-1 decision which she struck out 10 ... Was hit on her throwing arm by a line drive that chased her from the game before recording an out in the second game ... WCWS: Named to All-WCWS Team for a gutsy performance that included 36.2 innings pitched over six days ... Had two 10+ strikeout outings (13 vs. Hawaii on June 5 and 12 vs. UCLA and June 7) ... Pitched all but nine innings in the series for Arizona.

| 2010 Arizona Softball Individual Game-by-Game for Arizona (as of Jun 26, 2012) | | | | | | | | | | | | | | | | | | | | | | | | | |
|---|--------------------------|----|------|---|---|----|----|----|----|----|----|----|----|-----|----|-------|------|----|------|-----|-----|---|-----|-----|--|
| #19 Fowler - 52 appearances (All games) | | | | | | | | | | | | | | | | | | | | | | | | | |
| Date | Opponent | GS | IP | H | R | ER | BB | SO | 2B | 3B | HR | WP | BK | BHP | BB | Score | W-L | sv | ERA | NP | R | E | FP | BP | |
| Feb 12 | vs Purdue-2 | * | 5.0 | 1 | 0 | 0 | 2 | 8 | 0 | 0 | 0 | 2 | 0 | 0 | 0 | 10-0 | 1-0 | 0 | 0.00 | 80 | 1 | 0 | 157 | 0 | |
| Feb 13 | vs Northwestern-1 | * | 7.0 | 3 | 3 | 3 | 1 | 18 | 0 | 0 | 0 | 0 | 0 | 0 | 0 | 4-3 | 0-1 | 0 | 0.75 | 89 | 0 | 0 | 157 | 0 | |
| Feb 14 | vs Nevada-1 | * | 3.1 | 0 | 0 | 0 | 1 | 7 | 0 | 0 | 0 | 0 | 0 | 0 | 0 | 10-0 | 3-0 | 0 | 0.00 | 137 | 54 | 0 | 137 | 54 | |
| Feb 14 | vs Cal State Fullerton-2 | * | 7.0 | 2 | 0 | 0 | 0 | 1 | 0 | 0 | 0 | 0 | 0 | 0 | 0 | 8-1 | 0-0 | 0 | 0.00 | 178 | 89 | 0 | 178 | 89 | |
| Feb 21 | MISSOURI-1 | * | 7.0 | 0 | 0 | 0 | 3 | 9 | 0 | 0 | 0 | 0 | 0 | 0 | 0 | 5-0 | 5-0 | 0 | 0.00 | 195 | 118 | 0 | 195 | 118 | |
| Feb 21 | MISSOURI-2 | * | 10.0 | 0 | 0 | 0 | 2 | 2 | 0 | 0 | 0 | 0 | 0 | 0 | 0 | 10-0 | 5-0 | 0 | 0.00 | 196 | 118 | 0 | 196 | 118 | |
| Feb 26 | vs Brigham Young-1 | * | 5.0 | 2 | 2 | 2 | 0 | 2 | 0 | 0 | 0 | 0 | 0 | 0 | 0 | 5-10 | 5-0 | 0 | 0.75 | 200 | 120 | 0 | 200 | 120 | |
| Feb 26 | vs Fresno State-2 | * | 5.0 | 4 | 0 | 0 | 3 | 9 | 0 | 0 | 0 | 0 | 0 | 0 | 0 | 11-0 | 7-0 | 0 | 0.69 | 101 | 0 | 0 | 104 | 117 | |
| Feb 27 | vs Hawai | * | 7.0 | 2 | 2 | 2 | 2 | 6 | 0 | 0 | 2 | 0 | 0 | 0 | 0 | 8-3 | 8-0 | 0 | 1.04 | 117 | 0 | 0 | 117 | 117 | |
| Feb 28 | vs Baylor-1 | * | 7.0 | 2 | 2 | 2 | 2 | 6 | 0 | 0 | 0 | 0 | 0 | 0 | 0 | 8-3 | 8-0 | 0 | 1.04 | 117 | 0 | 0 | 117 | 117 | |
| Feb 28 | vs Cal Poly | * | 3.1 | 2 | 1 | 1 | 3 | 7 | 0 | 0 | 0 | 1 | 3 | 0 | 0 | 7-3 | 10-0 | 0 | 1.21 | 59 | 0 | 0 | 121 | 59 | |
| Mar 02 | vs NEW MEXICO STATE-1 | * | 5.0 | 0 | 0 | 0 | 1 | 5 | 0 | 0 | 0 | 0 | 0 | 0 | 0 | 12-0 | 12-0 | 0 | 0.00 | 175 | 89 | 0 | 175 | 89 | |
| Mar 11 | ST. JOHNS | * | 5.0 | 4 | 0 | 0 | 1 | 5 | 0 | 0 | 0 | 0 | 0 | 0 | 0 | 13-0 | 12-0 | 0 | 1.03 | 77 | 0 | 0 | 103 | 77 | |
| Mar 12 | ILLINOIS CHICAGO-2 | * | 5.0 | 3 | 0 | 0 | 2 | 6 | 0 | 0 | 0 | 0 | 0 | 0 | 0 | 8-0 | 13-0 | 0 | 0.96 | 80 | 0 | 0 | 96 | 80 | |
| Mar 12 | OREGON STATE-1 | * | 7.0 | 3 | 1 | 1 | 1 | 11 | 0 | 0 | 0 | 0 | 0 | 0 | 0 | 11-1 | 15-0 | 0 | 0.73 | 138 | 0 | 0 | 138 | 138 | |
| Mar 14 | MINNESOTA | * | 7.0 | 0 | 0 | 0 | 0 | 5 | 0 | 0 | 0 | 0 | 0 | 0 | 0 | 12-0 | 15-0 | 0 | 0.84 | 53 | 0 | 0 | 84 | 53 | |
| Mar 18 | vs Louisville-1 | * | 3.0 | 3 | 3 | 3 | 0 | 0 | 0 | 0 | 0 | 0 | 0 | 0 | 0 | 11-3 | 15-0 | 1 | 0.81 | 45 | 0 | 0 | 81 | 45 | |
| Mar 18 | vs Michigan-2 | * | 0.1 | 0 | 7 | 0 | 0 | 1 | 0 | 0 | 0 | 0 | 0 | 0 | 0 | 11-3 | 15-0 | 1 | 0.81 | 45 | 0 | 0 | 81 | 45 | |
| Mar 19 | vs Oklahoma | * | 7.0 | 2 | 3 | 3 | 4 | 12 | 0 | 0 | 0 | 0 | 0 | 0 | 0 | 4-3 | 16-1 | 1 | 0.70 | 148 | 9 | 0 | 148 | 9 | |
| Mar 21 | vs Virginia | * | 7.0 | 1 | 0 | 0 | 3 | 6 | 0 | 0 | 0 | 0 | | | | | | | | | | | | | |

[illegible]

2013 ARIZONA SOFTBALL MEDIA GUIDE

Was an NFCA Academic All-American in 2009 ... Led the Dorados to three 4A State Championships, and one runner-up ... Four-time Arizona Daily Star, three-time Tucson Citizen, and 2009 Arizona Republic Player of the Year ... Was a member of the 2006 USA Junior National Team, and won a gold medal at the National Pan American World Qualifier in Puerto Rico ... Among the 13 pitching records held at CDO, few are more impressive than her 0.048 ERA in her senior season, her 1,449 career strikeouts in 685 innings and her 14 no-hitters in a season ... Is also an accomplished hitter, holding three CDO records for career hits (163), home runs in a game (2), and RBI in a single season (45) ... Played eight years of travel ball for the Arizona Desert Thunder under her father, Lance Fowler ... Placed in the top 25 for 18 gold in 2007-09 ... Also played volleyball in her freshman year, and was named offensive player of the year.

Personal: Academic major is journalism ... Daughter of Lance and Kelly Fowler; both UA graduates ... Father is an engineering manager ... Mother is a high school coach and a public relations coordinator ... Has one sister, Mattie ... Eight of her family members have graduated from Arizona ... Six relatives participated in college athletics, most in basketball ... Lists photography and traveling as her hobbies ... Decided to attend UA because "I wanted to play for the best coaching staff in the nation and for my hometown" ... Born Kenzie Anne Fowler in March, 1991.

Career Stats:

| Year | ERA | W | L | App | GS | CG | SHO | CBO | SV | IP | H | R | ER | BB | SO | 2B | 3B | HR | BF | B/Avg | WP | HBP | BK | SFA | SHA |
|-------|------|----|----|-----|-----|----|-----|-----|----|-------|-----|-----|-----|-----|-----|----|----|----|------|-------|----|-----|----|-----|-----|
| 2010 | 1.63 | 35 | 9 | 49 | 44 | 32 | 13 | 2 | 1 | 266.1 | 161 | 81 | 62 | 146 | 339 | 23 | 1 | 21 | 1121 | .172 | 9 | 18 | 15 | 3 | 18 |
| 2011 | 1.87 | 26 | 9 | 45 | 34 | 23 | 8 | 3 | 2 | 213.1 | 161 | 74 | 57 | 100 | 243 | 14 | 2 | 12 | 921 | .205 | 6 | 20 | 5 | 3 | 13 |
| 2012 | 2.85 | 15 | 9 | 30 | 24 | 15 | 8 | 0 | 2 | 154.2 | 126 | 83 | 63 | 93 | 180 | 16 | 2 | 16 | 697 | .218 | 8 | 14 | 0 | 2 | 11 |
| TOTAL | 1.95 | 79 | 27 | 127 | 105 | 72 | 31 | 6 | 5 | 652.1 | 451 | 238 | 182 | 341 | 794 | 53 | 5 | 49 | 2803 | .191 | 23 | 55 | 20 | 8 | 42 |

| Year | Avg | GP | GS | AB | R | H | 2B | 3B | HR | RBI | TB | SLG% | BB | HBP | SO | GDP | OB% | SF | SH | SB | ATT | PO | A | E | FLD% |
|-------|------|-------|----|----|---|---|----|----|----|-----|------|------|----|-----|----|------|------|----|----|----|-----|----|----|------|-------|
| 2010 | .364 | 11 | 10 | 22 | 3 | 8 | 1 | 0 | 2 | 6 | 15 | .682 | 4 | 0 | 5 | 0 | .462 | 0 | 1 | 0 | 0 | 4 | 32 | 0 | 1.000 |
| 2011 | .000 | 0 | 0 | 0 | 0 | 0 | 0 | 0 | 0 | 0 | 0 | .000 | 0 | 0 | 0 | 0 | .000 | 0 | 0 | 0 | 0 | 5 | 22 | 1 | .964 |
| 2012 | .000 | 0 | 0 | 0 | 0 | 0 | 0 | 0 | 0 | 0 | 0 | .000 | 0 | 0 | 0 | 0 | .000 | 0 | 0 | 0 | 0 | 3 | 17 | 1 | .952 |
| TOTAL | .364 | 11-10 | 22 | 3 | 8 | 1 | 0 | 2 | 6 | 15 | .682 | 4 | 0 | 5 | 0 | .462 | 0 | 1 | 0 | 0 | 12 | 71 | 2 | .976 | |

Career Honors:

2012

USA Softball Player of the Year Watchlist (50 Players)

2011

NFCA All-American (Second Team)

Pac-10 All-Academic (Honorable Mention)

NFCA All-West Region (First Team)

All-Pac-10 (Second Team)

USA Softball Player of the Year Finalist (25 Players)

USA Softball Player of the Week (3/28-4/3)

Pac-10 Pitcher of the Week (3/28-4/3)

USA Softball Player of the Year Watchlist (50 Players)

ESPN Preseason All-American

2010

NFCA All-American (First Team)

All-WCWS

All-Pac-10 (First Team)

Pac-10 All-Freshman

NFCA All-West Region (First Team)

NFCA Player of the Week (3/8-3/15)

Pac-10 Pitcher of the Week (3/8-3/15)

USA Softball Player of the Week (4/15-4/22)

Pac-10 Pitcher of the Week (4/15-4/22)

USA Softball Player of the Year Finalist (10 Players)

USA Softball Player of the Year Finalist (25 Players)

Career Single-Game Highs:

Pitching/Defense

Innings pitched: 11.1, Hofstra, May 23, 2010

Walks allowed: 9, at Arizona State, Apr 01, 2010 ; Hofstra, May 23, 2010

Strikeouts: 18, vs Northwestern, Feb 13, 2010

Batters faced: 57, Hofstra, May 23, 2010

2013 ARIZONA SOFTBALL MEDIA GUIDE

Field chances: 3, at Arizona State, Apr 01, 2010 ; vs Cal State Fullerton, Feb 14, 2010 ; at California, Apr 13, 2012

Putouts: 2, at Arizona State, Apr 01, 2010 ; at Stanford, Apr 01, 2011

Assists: 3, vs Cal State Fullerton, Feb 14, 2010

Runners CS: 2, 4 times

Hitting

Hits: 3, at New Mexico, Mar 28, 2010

Doubles: 1, at New Mexico, Mar 28, 2010

Home runs: 1, at Arizona State, Apr 03, 2010 ; at New Mexico, Mar 28, 2010

Total bases: 7, at New Mexico, Mar 28, 2010

RBI: 4, at Arizona State, Apr 03, 2010

Runs scored: 1, at Arizona State, Apr 03, 2010 ; vs Purdue, Feb 12, 2010 ; at New Mexico, Mar 28, 2010

Walks: 2, Stanford, Apr 18, 2010

Struck out: 1, 5 times

Sac bunts: 1, vs Virginia, Mar 21, 2010

At bats: 4, at Arizona State, Apr 03, 2010 ; at New Mexico, Mar 28, 2010

2011: A Pac-10 All-Freshman team selection ... Posted an impressive 17-8 record with a 3.98 ERA ... Pitched a hefty 170.2 innings on the season, seventh most in the conference ... Was the only healthy pitcher on the roster during Kenzie Fowler's two week absence due to injury, posting a gutsy two-week stretch in the ace's time off ... Started 26 games, half of which she went the distance ... Struck out 117 batters, tied for eight most in the conference ... Limited opponents to a .269 batting average ... Supplied an excellent performance in relief vs. Baylor (3/12) in which she pitched the final 4.2 innings of the game, limited the Bear offense to no runs on two hits in Arizona's 9-7 come-from-behind victory ... Pitched the final inning of a combined no-hitter with Kenzie Fowler vs. Cal State Northridge (3/25) ... Had a strikeout-to-walk ratio of less than one with 117 strikeouts to 129 walks ... Tallied a season-high strikeouts vs. Kennesaw State (2/19) with seven in a game she allowed just two base-runners in Arizona's run-rule win ... Slung 13 complete games ... Tossed three shutouts and was a part of three combined ... Threw a season-high eight strikeouts vs. Idaho State (3/5) ... Turned in a masterful performance vs. Loyola Marymount in which she recorded a seven-inning shutout of the Lions (2/27) ... Tucson Super Regional: Pitched the final three innings of game one ... Allowed just a run on three hits after Oklahoma had scored five runs on five hits prior to her entrance.

High School: Earned four letters under Coach Dawn Gaffin at Legacy High School ... Named to all-state, all-region, all-district and all-conference teams all four years ... Tagged as Under Armour All-American junior and senior year, EA All-American junior year, NFCA All-American junior year and ESPN Rise All-American senior year ... Named Colorado's Gatorade Player of the Year and Sportswoman of the Year her junior and senior seasons ... Set school records in strikeouts, ERA, home runs, wins and most state titles (3) Carried a .06 ERA through her senior year in 122 innings pitched with 220 strikeouts while batting .593 with eight home runs and 36 RBI ... With club team (STYXX) was named USSSA player of the year in 2006, 2008 Triple Crown World Series MVP and an ASA All-Star five consecutive years ... Also earned two letters in basketball ... Chose Arizona over Texas A&M, California, Michigan and Tennessee because "it's been my dream school since I was a little girl and I get to learn from the best coaches in the country."

Personal: Born Shelby Jean Babcock in Feb. of 1992 to Jerry and Nancy Babcock ... Has one brother, Bryce, who is 24 ... In her free time, enjoys watching movies ... Intended major is education.

Career Stats:

| Year | ERA | W | L | App | GS | CG | SHO | CBO | SV | IP | H | R | ER | BB | SO | 2B | 3B | HR | BF | B/Avg | WP | HBP | BK | SFA | SHA |
|-------|------|----|----|-----|----|----|-----|-----|----|-------|-----|-----|-----|-----|-----|----|----|----|------|-------|----|-----|----|-----|-----|
| 2011 | 3.98 | 17 | 8 | 38 | 26 | 13 | 3 | 3 | 0 | 170.2 | 179 | 108 | 97 | 129 | 117 | 24 | 2 | 18 | 830 | .269 | 17 | 14 | 0 | 3 | 19 |
| 2012 | 3.02 | 21 | 10 | 39 | 31 | 23 | 7 | 0 | 1 | 197.0 | 179 | 89 | 85 | 100 | 164 | 25 | 2 | 22 | 882 | .240 | 12 | 15 | 0 | 3 | 17 |
| TOTAL | 3.47 | 38 | 18 | 77 | 57 | 36 | 10 | 3 | 1 | 367.2 | 358 | 197 | 182 | 229 | 281 | 49 | 4 | 40 | 1712 | .254 | 29 | 29 | 0 | 6 | 36 |

Career Honors:

2012

Pac-12 Pitcher of the Week (4/9-4/15)

2011

Pac-10 All-Freshman

Career Single-Game Highs:

Innings pitched: 7.0, 20 times

Walks allowed: 9, Oregon, Apr 29, 2011 ; at UCLA, May 05, 2012

Strikeouts: 9, vs McNeese State, Feb 09, 2012 ; Oregon State, May 12, 2012

Batters faced: 45, Oregon, Apr 28, 2012

Field chances: 3, 4 times

Putouts: 2, 4 times

Assists: 3, Oregon, Apr 28, 2012 ; vs Utah, Feb 11, 2011 ; Oklahoma, May 27, 2011

Runners CS: 1, 7 times

5-4, Junior, 2L

Utility

Bats – R, Throws – R

Hometown: Glendale, Ariz.

ALEX LAVINE - #7



Candrea Says: “Alex has been a kid that has always overachieved since I have known her. Right now, she will be looking at playing some center field for us. She is probably one of our quickest kids in the outfield. She is not scared of anything, I think her strength will be her ability to play defense. Offensively she has become a short gamer, she is slapping and has done a decent job. The key is going to be for her to be able to move with good pitching. But I am excited for her. I think she will probably be a nine-hole hitter that hopefully will make some things happen. She works hard and I wouldn't be surprised if she has a great year for us. She does everything 110%. She has gotten quicker, and has a strong arm. She covers a lot of ground out there.”

2012: Played in 41 games, 36 of which came as a defensive replacement in the outfield ... Started four games in right field ... Posted a .125 batting average in 24 at-bats on the season ... Drove in five runs for the campaign ... Notched the biggest hit of her career against San Diego State (3/28) when she blasted a two-out, two-strike, three-run, game-tying home run in the bottom of the seventh, completing a five-run comeback in the seventh inning; Arizona would win the game in extras ... Posted an on-base percentage of .160 while slugging .250 for the campaign ... Tucson Super Regional: Entered all three games as a defensive substitution ... Went 0-for-1 in her only at-bat of the weekend against Notre Dame (5/20) ... Recorded one putout in

the outfield ... Norman Super Regional: Entered game two as a defensive sub and went 0-for-1 at the plate ... Nabbed two putouts defensively.

2011: Emerged as Arizona's number one option at shortstop, starting 44 games at short ... A Pac-10 All-Freshman honorable mention performer ... Had a very consistent season offensively, with her batting average staying steady near .250 for most of the season before settling at .248 where she ended the season ... Had six multi-hit games ... Drove in 19 runs, seventh best on the team ... Her five multi-RBI games tied for fifth on the squad ... Had a reached-base streak of five during the season, and ended the campaign on a two-game stripe ... Seven of her 25 hits went for extra bases with each extra-base hit occurring in the final two-thirds of the season ... Clocked three homers, three doubles and a triple ... Drew 19 walks, helping her to an on-base percentage of .374 ... Went 2-for-3 in her first collegiate start with a walk and a stolen base vs. Nebraska (2/11) ... Went 2-for-3 with two RBI and a double vs. Idaho State (3/5) ... Registered a triple and a home run with two RBI and two runs scored vs. San Jose State (3/19) ... In a five-game stretch (3/19-4/2), went 6-for-14 with seven RBI, a double, a triple and a home run and five runs scored ... Tucson Regional: Earned two starts at shortstop (New Mexico State, 5/21; Texas Tech, 5/22) ... Drove in a run in each affair ... Went 2-for-3 vs. New Mexico State with a sacrifice fly ... Drew an RBI walk vs. Texas Tech ... Tucson Super Regional: Started both games at shortstop ... Went 1-for-5 at the plate.

2012 Arizona Softball
Individual Game-by-Game for Arizona (as of Jun 28, 2012)

| #7 Lavine, Alex - 41 games (All games) | | | | | | | | | | | | | | | | | | | |
|--|---------------------|-----|----|----|---|-----|----|----|----|----|----|----|-----|-----|----|-----|---|----|---|
| Date | Opponent | Pos | AB | R | H | RBI | 2B | 3B | HR | BB | SB | CS | HBP | SAC | SF | GDP | K | PO | A |
| Feb 09 | vs McNeese State | cf | 0 | 0 | 0 | 0 | 0 | 0 | 0 | 0 | 0 | 0 | 0 | 0 | 0 | 0 | 0 | 0 | 0 |
| Feb 10 | vs Nebraska | cf | 0 | 0 | 0 | 0 | 0 | 0 | 0 | 0 | 0 | 0 | 0 | 0 | 0 | 0 | 0 | 0 | 0 |
| Feb 17 | NORTH DAKOTA-2 | cf | 2 | 0 | 0 | 0 | 0 | 0 | 0 | 0 | 0 | 0 | 0 | 0 | 0 | 0 | 0 | 0 | 0 |
| Feb 19 | SOUTHERN UTAH | cf | 0 | 0 | 0 | 0 | 0 | 0 | 0 | 0 | 0 | 0 | 0 | 0 | 0 | 0 | 0 | 0 | 0 |
| Feb 23 | vs Fresno State | cf | 0 | 0 | 0 | 0 | 0 | 0 | 0 | 0 | 0 | 0 | 0 | 0 | 0 | 0 | 0 | 0 | 0 |
| Feb 25 | vs Fordham | cf | 0 | 0 | 0 | 0 | 0 | 0 | 0 | 0 | 0 | 0 | 0 | 0 | 0 | 0 | 0 | 0 | 0 |
| Feb 25 | vs Syracuse | cf | 1 | 0 | 0 | 0 | 0 | 0 | 0 | 0 | 0 | 0 | 0 | 0 | 0 | 0 | 0 | 0 | 0 |
| Feb 26 | vs Long Beach State | cf | 0 | 0 | 0 | 0 | 0 | 0 | 0 | 0 | 0 | 0 | 0 | 0 | 0 | 0 | 0 | 0 | 0 |
| Mar 02 | COL OF CHARLESTON | cf | 0 | 0 | 0 | 0 | 0 | 0 | 0 | 0 | 0 | 0 | 0 | 0 | 0 | 0 | 0 | 0 | 0 |
| Mar 04 | COL OF CHARLESTON | cf | 0 | 0 | 0 | 0 | 0 | 0 | 0 | 0 | 0 | 0 | 0 | 0 | 0 | 0 | 0 | 0 | 0 |
| Mar 16 | vs UC Davis | cf | 0 | 0 | 0 | 0 | 0 | 0 | 0 | 0 | 0 | 0 | 0 | 0 | 0 | 0 | 0 | 0 | 0 |
| Mar 16 | vs Iowa | cf | 0 | 0 | 0 | 0 | 0 | 0 | 0 | 0 | 0 | 0 | 0 | 0 | 0 | 0 | 0 | 0 | 0 |
| Mar 21 | NEW MEXICO STATE | cf | 0 | 0 | 0 | 0 | 0 | 0 | 0 | 0 | 0 | 0 | 0 | 0 | 0 | 0 | 0 | 0 | 0 |
| Mar 23 | at Arizona State | cf | 1 | 0 | 0 | 0 | 0 | 0 | 0 | 0 | 0 | 0 | 0 | 0 | 0 | 0 | 0 | 0 | 0 |
| Mar 24 | at Arizona State | cf | 0 | 0 | 0 | 0 | 0 | 0 | 0 | 0 | 0 | 0 | 0 | 0 | 0 | 0 | 0 | 0 | 0 |
| Mar 27 | SAN DIEGO STATE | cf | 0 | 0 | 0 | 0 | 0 | 0 | 0 | 0 | 0 | 0 | 0 | 0 | 0 | 0 | 0 | 0 | 0 |
| Mar 28 | SAN DIEGO STATE | cf | 2 | 1 | 3 | 0 | 0 | 0 | 0 | 0 | 0 | 0 | 0 | 0 | 0 | 0 | 1 | 0 | 0 |
| Mar 30 | STANFORD | cf | 0 | 0 | 0 | 0 | 0 | 0 | 0 | 0 | 0 | 0 | 0 | 0 | 0 | 0 | 0 | 0 | 0 |
| Apr 01 | STANFORD | cf | 0 | 0 | 0 | 0 | 0 | 0 | 0 | 0 | 0 | 0 | 0 | 0 | 0 | 0 | 0 | 0 | 0 |
| Apr 05 | at Washington | cf | 1 | 0 | 0 | 0 | 0 | 0 | 0 | 0 | 0 | 0 | 0 | 0 | 0 | 0 | 1 | 0 | 0 |
| Apr 16 | at Washington | cf | 0 | 0 | 0 | 0 | 0 | 0 | 0 | 0 | 0 | 0 | 0 | 0 | 0 | 0 | 0 | 0 | 0 |
| Apr 07 | at Washington | cf | 0 | 0 | 0 | 0 | 0 | 0 | 0 | 0 | 0 | 0 | 0 | 0 | 0 | 0 | 0 | 0 | 0 |
| Apr 10 | UTAH-1 | cf | 0 | 0 | 0 | 0 | 0 | 0 | 0 | 0 | 0 | 0 | 0 | 0 | 0 | 0 | 1 | 0 | 0 |
| Apr 10 | UTAH-2 | cf | 0 | 0 | 0 | 0 | 0 | 0 | 0 | 0 | 0 | 0 | 0 | 0 | 0 | 0 | 0 | 0 | 0 |
| Apr 11 | UTAH | cf | 0 | 0 | 0 | 0 | 0 | 0 | 0 | 0 | 0 | 0 | 0 | 0 | 0 | 0 | 0 | 0 | 0 |
| Apr 13 | at California | cf | 0 | 0 | 0 | 0 | 0 | 0 | 0 | 0 | 0 | 0 | 0 | 0 | 0 | 0 | 0 | 0 | 0 |
| Apr 14 | at California | cf | 0 | 0 | 0 | 0 | 0 | 0 | 0 | 0 | 0 | 0 | 0 | 0 | 0 | 0 | 0 | 0 | 0 |
| Apr 15 | at California | cf | 0 | 0 | 0 | 0 | 0 | 0 | 0 | 0 | 0 | 0 | 0 | 0 | 0 | 0 | 0 | 0 | 0 |
| Apr 18 | NEW MEXICO-2 | cf | 0 | 0 | 0 | 0 | 0 | 0 | 0 | 0 | 0 | 0 | 0 | 0 | 0 | 0 | 0 | 0 | 0 |
| Apr 27 | OREGON | cf | 0 | 0 | 0 | 0 | 0 | 0 | 0 | 0 | 0 | 0 | 0 | 0 | 0 | 0 | 0 | 0 | 0 |
| Apr 28 | OREGON | cf | 0 | 0 | 0 | 0 | 0 | 0 | 0 | 0 | 0 | 0 | 0 | 0 | 0 | 0 | 0 | 0 | 0 |
| Apr 29 | OREGON | cf | 0 | 0 | 0 | 0 | 0 | 0 | 0 | 0 | 0 | 0 | 0 | 0 | 0 | 0 | 0 | 0 | 0 |
| May 04 | at UCLA | cf | 0 | 0 | 0 | 0 | 0 | 0 | 0 | 0 | 0 | 0 | 0 | 0 | 0 | 0 | 0 | 0 | 0 |
| May 05 | at UCLA | cf | 0 | 0 | 0 | 0 | 0 | 0 | 0 | 0 | 0 | 0 | 0 | 0 | 0 | 0 | 0 | 0 | 0 |
| May 06 | at UCLA | cf | 0 | 0 | 0 | 0 | 0 | 0 | 0 | 0 | 0 | 0 | 0 | 0 | 0 | 0 | 0 | 0 | 0 |
| May 11 | OREGON STATE | cf | 0 | 0 | 0 | 0 | 0 | 0 | 0 | 0 | 0 | 0 | 0 | 0 | 0 | 0 | 0 | 0 | 0 |
| May 12 | OREGON STATE | cf | 0 | 0 | 0 | 0 | 0 | 0 | 0 | 0 | 0 | 0 | 0 | 0 | 0 | 0 | 0 | 0 | 0 |
| May 16 | NORTH DAKOTA STA | cf | 0 | 0 | 0 | 0 | 0 | 0 | 0 | 0 | 0 | 0 | 0 | 0 | 0 | 0 | 0 | 0 | 0 |
| May 19 | NOTRE DAME | cf | 0 | 0 | 0 | 0 | 0 | 0 | 0 | 0 | 0 | 0 | 0 | 0 | 0 | 0 | 0 | 0 | 0 |
| May 20 | NOTRE DAME-1 | cf | 0 | 0 | 0 | 0 | 0 | 0 | 0 | 0 | 0 | 0 | 0 | 0 | 0 | 0 | 0 | 0 | 0 |
| May 26 | at Oklahoma | cf | 1 | 0 | 0 | 0 | 0 | 0 | 0 | 0 | 0 | 0 | 0 | 0 | 0 | 0 | 0 | 0 | 0 |
| Totals | | | 49 | 24 | 1 | 3 | 5 | 0 | 0 | 1 | 0 | 0 | 0 | 0 | 0 | 0 | 4 | 13 | 0 |

On base pct. .160 • Slugging pct. .250

2011 Arizona Softball
Individual Game-by-Game for Arizona (as of Jun 28, 2012)

| #7 Lavine, Alex - 45 games (All games) | | | | | | | | | | | | | | | | | | | |
|--|-----------------------|-----|----|----|----|-----|----|----|----|----|----|----|-----|-----|----|-----|----|----|---|
| Date | Opponent | Pos | AB | R | H | RBI | 2B | 3B | HR | BB | SB | CS | HBP | SAC | SF | GDP | K | PO | A |
| Feb 10 | vs Indiana | ph | 1 | 0 | 0 | 0 | 0 | 0 | 0 | 0 | 0 | 0 | 0 | 0 | 0 | 0 | 0 | 0 | 0 |
| Feb 11 | vs Nebraska-2 | ss | 3 | 0 | 2 | 0 | 0 | 0 | 0 | 1 | 1 | 0 | 0 | 0 | 0 | 0 | 1 | 3 | 0 |
| Feb 12 | vs Texas A&M-1 | ss | 3 | 0 | 0 | 0 | 0 | 0 | 0 | 0 | 0 | 0 | 0 | 0 | 0 | 0 | 0 | 0 | 0 |
| Feb 12 | vs Oklahoma-2 | ss | 2 | 0 | 0 | 0 | 0 | 0 | 0 | 0 | 0 | 0 | 0 | 0 | 0 | 0 | 2 | 0 | 0 |
| Feb 13 | vs Cal Poly | ss | 1 | 1 | 1 | 0 | 0 | 0 | 0 | 0 | 0 | 0 | 0 | 0 | 0 | 0 | 0 | 0 | 0 |
| Feb 18 | TEXAS A&M CC | ss | 1 | 1 | 1 | 0 | 0 | 0 | 0 | 0 | 0 | 0 | 0 | 0 | 0 | 0 | 0 | 0 | 0 |
| Feb 19 | DRAKE-1 | ss | 2 | 0 | 0 | 0 | 0 | 0 | 0 | 0 | 0 | 0 | 0 | 0 | 0 | 0 | 0 | 0 | 0 |
| Feb 20 | TEXAS A&M CC-1 | ss | 1 | 0 | 0 | 0 | 0 | 0 | 0 | 0 | 0 | 0 | 0 | 0 | 0 | 0 | 0 | 0 | 0 |
| Feb 25 | vs LSU | ss | 2 | 0 | 0 | 0 | 0 | 0 | 0 | 0 | 0 | 0 | 0 | 0 | 0 | 0 | 0 | 0 | 0 |
| Feb 26 | vs Georgia-1 | ss | 2 | 0 | 0 | 0 | 0 | 0 | 0 | 0 | 0 | 0 | 0 | 0 | 0 | 0 | 0 | 0 | 0 |
| Feb 26 | vs Virginia-2 | ss | 4 | 0 | 0 | 0 | 0 | 0 | 0 | 0 | 0 | 0 | 0 | 0 | 0 | 0 | 0 | 2 | 1 |
| Feb 27 | vs Loyola Marymount-1 | ss | 2 | 0 | 0 | 0 | 0 | 0 | 0 | 0 | 0 | 0 | 0 | 0 | 0 | 0 | 0 | 0 | 0 |
| Feb 27 | vs San Diego State-1 | ss | 3 | 1 | 2 | 0 | 0 | 0 | 0 | 0 | 0 | 0 | 0 | 0 | 0 | 0 | 0 | 0 | 0 |
| Mar 04 | UTAH STATE-1 | ss | 1 | 1 | 0 | 0 | 0 | 0 | 0 | 0 | 0 | 0 | 0 | 0 | 0 | 0 | 1 | 0 | 0 |
| Mar 04 | PORTLAND STATE-2 | ss | 2 | 0 | 0 | 0 | 0 | 0 | 0 | 0 | 0 | 0 | 0 | 0 | 0 | 0 | 0 | 0 | 0 |
| Mar 05 | MINNESOTA-1 | ss | 2 | 0 | 1 | 0 | 0 | 0 | 0 | 0 | 0 | 0 | 0 | 0 | 0 | 0 | 0 | 0 | 0 |
| Mar 05 | IDAHO STATE-2 | ss | 3 | 1 | 2 | 2 | 1 | 0 | 0 | 0 | 0 | 0 | 0 | 0 | 0 | 0 | 0 | 2 | 1 |
| Mar 06 | CAL RIVERSIDE | ss | 1 | 1 | 0 | 0 | 0 | 0 | 0 | 0 | 0 | 0 | 0 | 0 | 0 | 0 | 0 | 0 | 0 |
| Mar 09 | CREDITON | ss | 2 | 1 | 0 | 0 | 0 | 0 | 0 | 0 | 0 | 0 | 0 | 0 | 0 | 0 | 0 | 0 | 0 |
| Mar 15 | at New Mexico State | ss | 2 | 1 | 1 | 0 | 0 | 0 | 0 | 0 | 0 | 0 | 0 | 0 | 0 | 0 | 0 | 0 | 0 |
| Mar 17 | vs Oklahoma | ss | 3 | 0 | 0 | 0 | 0 | 0 | 0 | 0 | 0 | 0 | 0 | 0 | 0 | 0 | 0 | 0 | 0 |
| Mar 17 | vs Louisiana-2 | ss | 1 | 1 | 1 | 0 | 0 | 0 | 0 | 0 | 0 | 0 | 0 | 0 | 0 | 0 | 0 | 0 | 0 |
| Mar 18 | vs Michigan | ss | 3 | 0 | 0 | 0 | 0 | 0 | 0 | 0 | 0 | 0 | 0 | 0 | 0 | 0 | 0 | 0 | 0 |
| Mar 19 | vs DePaul | ss | 2 | 0 | 0 | 0 | 0 | 0 | 0 | 0 | 0 | 0 | 0 | 0 | 0 | 0 | 0 | 0 | 0 |
| Mar 19 | vs San Jose State | ss | 4 | 2 | 2 | 2 | 0 | 0 | 1 | 0 | 0 | 0 | 0 | 0 | 0 | 0 | 0 | 3 | 1 |
| Mar 25 | CAL STATE NORTHR | ss | 2 | 0 | 0 | 0 | 0 | 0 | 0 | 0 | 0 | 0 | 0 | 0 | 0 | 0 | 0 | 0 | 0 |
| Mar 27 | CAL STATE NORTHR | ss | 1 | 2 | 3 | 1 | 0 | 0 | 0 | 0 | 0 | 0 | 0 | 0 | 0 | 0 | 0 | 0 | 0 |
| Apr 01 | at Stanford | ss | 3 | 0 | 0 | 0 | 0 | 0 | 0 | 0 | 0 | 0 | 0 | 0 | 0 | 0 | 0 | 0 | 0 |
| Apr 02 | at Stanford | ss | 3 | 2 | 2 | 2 | 0 | 0 | 0 | 0 | 0 | 0 | 0 | 0 | 0 | 0 | 0 | 0 | 0 |
| Apr 03 | at Stanford | ss | 2 | 0 | 0 | 0 | 0 | 0 | 0 | 0 | 0 | 0 | 0 | 0 | 0 | 0 | 0 | 0 | 0 |
| Apr 08 | at Oregon State | ss | 1 | 0 | 0 | 0 | 0 | 0 | 0 | 0 | 0 | 0 | 0 | 0 | 0 | 0 | 0 | 0 | 0 |
| Apr 09 | at Oregon State | ss | 3 | 0 | 0 | 0 | 0 | 0 | 0 | 0 | 0 | 0 | 0 | 0 | 0 | 0 | 0 | 0 | 0 |
| Apr 09 | at Oregon State | ss | 3 | 0 | 0 | 0 | 0 | 0 | 0 | 0 | 0 | 0 | 0 | 0 | 0 | 0 | 2 | 3 | 1 |
| Apr 15 | WASHINGTON | ss | 3 | 0 | 0 | 0 | 0 | 0 | 0 | 0 | 0 | 0 | 0 | 0 | 0 | 0 | 0 | 0 | 0 |
| Apr 16 | WASHINGTON | ss | 2 | 0 | 0 | 0 | 0 | 0 | 0 | 0 | 0 | 0 | 0 | 0 | 0 | 0 | 0 | 1 | 3 |
| Apr 17 | WASHINGTON | ss | 2 | 0 | 1 | 0 | 0 | 0 | 0 | 0 | 0 | 0 | 0 | 0 | 0 | 0 | 0 | 1 | 3 |
| Apr 21 | ARIZONA STATE | ss | 1 | 0 | 0 | 0 | 0 | 0 | 0 | 0 | 0 | 0 | 0 | 0 | 0 | 0 | 0 | 0 | 0 |
| Apr 22 | ARIZONA STATE | ss | 3 | 0 | 0 | 0 | 0 | 0 | 0 | 0 | 0 | 0 | 0 | 0 | 0 | 0 | 0 | 1 | 2 |
| Apr 23 | ARIZONA STATE | ss | 1 | 0 | 0 | 0 | 0 | 0 | 0 | 0 | 0 | 0 | 0 | 0 | 0 | 0 | 0 | 3 | 2 |
| Apr 29 | OREGON | ss | 2 | 0 | 0 | 0 | 0 | 0 | 0 | 0 | 0 | 0 | 0 | 0 | 0 | 0 | 0 | 0 | 0 |
| Apr 30 | OREGON | ss | 1 | 0 | 0 | 0 | 0 | 0 | 0 | 0 | 0 | 0 | 0 | 0 | 0 | 0 | 0 | 2 | 0 |
| May 1 | NEW MEXICO STATE | ss | 3 | 0 | 0 | 0 | 0 | 0 | 0 | 0 | 0 | 0 | 0 | 0 | 0 | 0 | 0 | 0 | 0 |
| May 21 | NEW MEXICO STATE | ss | 3 | 0 | 2 | 1 | 0 | 0 | 0 | 0 | 0 | 0 | 0 | 0 | 0 | 0 | 0 | 0 | 0 |
| May 22 | TEXAS TECH | ss | 3 | 0 | 0 | 0 | 0 | 0 | 0 | 0 | 0 | 0 | 0 | 0 | 0 | 0 | 0 | 0 | 0 |
| May 27 | OKLAHOMA | ss | 3 | 0 | 0 | 0 | 0 | 0 | 0 | 0 | 0 | 0 | 0 | 0 | 0 | 0 | 2 | 1 | 3 |
| May 28 | at Oklahoma | ss | 2 | 0 | 0 | 0 | 0 | 0 | 0 | 0 | 0 | 0 | 0 | 0 | 0 | 0 | 0 | 0 | 0 |
| | | | 42 | 16 | 24 | 16 | 4 | 0 | 0 | 1 | 0 | 0 | 0 | 0 | 0 | 0 | 24 | 0 | 0 |

2013 ARIZONA SOFTBALL MEDIA GUIDE

High School: A four year letter winner under Coach Becky Higgins at Mountain Ridge High School ... First-team all-state her senior season ... Team captain her junior and senior seasons ... Honored as team MVP her sophomore, junior and senior seasons ... Named first-team all-region all four years ... Cited as honorable mention performer on all-state team her freshman, sophomore and senior season ... Made honor roll all four years ... Set school records in batting average (.618), stolen bases (33) and on-base percentage (.648) ... Team finished third in state playoffs ... Chose Arizona over Wisconsin, Oklahoma State, Washington, Stanford and Louisville because it was her "lifelong dream to play here."

Personal: Born Alexandra Mary Elizabeth Lavine in July of 1992 to Scott and Georgia Lavine ... Has two sisters: Brittany, 25 and Heather, 23 ... In her free time, enjoys hanging out with friends and watching and reading Harry Potter ... Intended major is psychology.

Career Stats:

| Year | Avg | GP | GS | AB | R | H | 2B | 3B | HR | RBI | TB | SLG% | BB | HBP | SO | GDP | OB% | SF | SH | SB | ATT | PO | A | E | FLD% |
|-------|------|----|----|-----|----|----|----|----|----|-----|----|------|----|-----|----|-----|------|----|----|----|-----|----|----|----|------|
| 2011 | .248 | 45 | 44 | 101 | 15 | 25 | 3 | 1 | 3 | 19 | 39 | .386 | 19 | 2 | 26 | 0 | .374 | 1 | 4 | 2 | 3 | 65 | 81 | 10 | .936 |
| 2012 | .125 | 41 | 4 | 24 | 1 | 3 | 0 | 0 | 1 | 5 | 6 | .250 | 1 | 0 | 4 | 0 | .160 | 0 | 1 | 0 | 0 | 13 | 0 | 1 | .929 |
| TOTAL | .224 | 86 | 48 | 125 | 16 | 28 | 3 | 1 | 4 | 24 | 45 | .360 | 20 | 2 | 30 | 0 | .338 | 1 | 5 | 2 | 3 | 78 | 81 | 11 | .935 |

Career Honors:

2010

Pac-10 All-Freshman (Honorable Mention)

Career Single-Game Highs:

Hits: 2, 6 times

Doubles: 1, Arizona State, Apr 22, 2011 ; Idaho State, Mar 05, 2011 ; Cal State Northridge, Mar 27, 2011

Triples: 1, vs San Jose State, Mar 19, 2011

Home runs: 1, 4 times

Total bases: 7, vs San Jose State, Mar 19, 2011

RBI: 3, Cal State Northridge, Mar 27, 2011 ; San Diego State, Mar 28, 2012

Runs scored: 2, at Stanford, Apr 02, 2011 ; vs San Jose State, Mar 19, 2011

Walks: 2, at Oregon State, Apr 08, 2011 ; Washington, Apr 17, 2011 ; Arizona State, Apr 23, 2011

Hit by pitch: 1, Utah State, Mar 04, 2011 ; at Oklahoma, May 28, 2011

Struck out: 2, 5 times

Sac flies: 1, at New Mexico State, May 21, 2011

Sac bunts: 1, 5 times

At bats: 4, vs Virginia, Feb 26, 2011 ; vs San Jose State, Mar 19, 2011

Stolen bases: 1, at Stanford, Apr 03, 2011 ; vs Nebraska, Feb 11, 2011

Caught stealing: 1, vs Nebraska, Feb 11, 2011

Field chances: 9, vs DePaul, Mar 19, 2011

Putouts: 5, at Texas Tech, May 22, 2011

Assists: 6, vs Michigan, Mar 18, 2011 ; vs DePaul, Mar 19, 2011

5-4, Sophomore, 1L
Catcher
Bats – L, Throws – R
Hometown: Temecula, Calif.

CHELSEA GOODACRE - #77

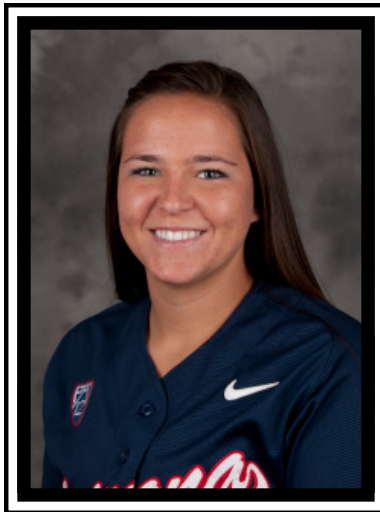

Candrea Says: "Chelsea has improved tremendously defensively and that is something that we were looking for her to do. Offensively she is a very solid hitter with power. We are looking for her to be in the middle of our line up and driving in some runs this year. A kid that played a lot last year as a freshman, she should have a better year this year as a sophomore."

2012: A Pac-12 all-Freshman honorable mention selection ... Started 54 games, 22 at catcher, 32 as the designated player ... Clouted eight home runs in her freshman campaign ... Batted .252 while slugging .449 ... Batted in 24 runs on the year ... Notched two, two-homer games on the season; Oklahoma State (2/24) and Notre Dame (5/20) ... Scored 17 runs on the season including a five-game run-scored streak from 4/18-4/29 ... Had a season-best three hits in Arizona's 8-3 victory over top-ranked California (4/14) ... Slugged .647 at the Cathedral City Classic. The freshman hit home runs in consecutive at-bats against Oklahoma State, a game in which she notched a career-high three RBI ... Tucson Regional: Hit two home runs against Notre Dame in the regional finale ... Went 3-for-10 (.300) with three RBI and four runs scored while starting all three games at designated hitter ... Norman Super Regional: Did not record a hit in six at-bats against the Sooners ... Notched six putouts as the team's catcher in game one.

High School: A member of the 2010-11 USA Jr. National Team ... Earned four letters at Temecula Valley High School in Temecula, Calif., under Coach Bud Kane ... An all-state selection as a senior, first-team all-California ... First-team all-conference choice her sophomore and senior seasons, second-team her freshman and junior years ... Riverside County All Star Team member as a senior ... Cited as all-area honorable mention as a sophomore ... Team captain and MVP as a senior ... Led the team in RBI her freshman, sophomore and senior seasons ... Was named defensive MVP as a freshman and offensive MVP as a sophomore to go along with her team MVP award as a senior ... A scholar athlete all four years ... Her senior year, batted .413 with 9 home runs, 33 RBI, .494 OBP and .867 slugging percentage ... CIF Division II state runner-up as a junior ... Team carried the highest GPA in Riverside County ... Chose Arizona over Fresno State and Stanford because, "of the tradition of the school, its tremendous academics and playing for Coach Candrea has always been a dream of mine. Arizona softball has a long history of making champions and winning championships and I have always wanted to be a part of that tradition."

Personal: Born Chelsea Kathleen Goodacre on September, 1993 to Mark and Renee Goodacre ... Has one brother, Justin Del Mar (26) ... Father is the owner of American Freightways where mother is an accountant ... In her free time, enjoys hanging out with family and friends and practicing ... Major is undecided.

| 2012 Arizona Softball | | | | | | | | | | | | | | | | | | | | | | |
|--|-------------------------|-------|------|-----|----|-----|----|----|----|----|----|----|-----|-----|----|-----|---|----|-----|---|-------|------|
| Individual Game-by-Game for Arizona (as of Jun 28, 2012) | | | | | | | | | | | | | | | | | | | | | | |
| #77 Goodacre, Chelsea - 55 games (All games) | | | | | | | | | | | | | | | | | | | | | | |
| Date | Opponent | Pos | AB | R | H | RBI | 2B | 3B | HR | BB | SB | CS | HBP | SAC | SF | GDP | K | PO | A | E | Avg | |
| Feb 09 | vs McNeese State | *c | 2 | 1 | 2 | 2 | 0 | 0 | 1 | 0 | 0 | 0 | 0 | 0 | 0 | 0 | 0 | 0 | 0 | 0 | 1.000 | |
| Feb 10 | vs Georgia Tech | *c | 3 | 0 | 0 | 0 | 0 | 0 | 0 | 0 | 0 | 0 | 0 | 0 | 0 | 0 | 0 | 0 | 0 | 0 | .000 | |
| Feb 10 | vs Nebraska | *c | 4 | 4 | 4 | 4 | 0 | 0 | 0 | 0 | 0 | 0 | 0 | 0 | 0 | 0 | 0 | 0 | 0 | 0 | .400 | |
| Feb 11 | vs Syracuse | *dh | 1 | 1 | 1 | 0 | 0 | 0 | 0 | 0 | 0 | 0 | 0 | 0 | 0 | 0 | 0 | 0 | 0 | 0 | .333 | |
| Feb 11 | vs Texas A&M | *c/dh | 0 | 0 | 0 | 0 | 0 | 0 | 0 | 0 | 0 | 0 | 0 | 0 | 0 | 0 | 0 | 0 | 0 | 0 | .267 | |
| Feb 12 | vs Cal State Northridge | *dh | 2 | 0 | 0 | 0 | 2 | 0 | 0 | 0 | 0 | 0 | 0 | 0 | 0 | 0 | 0 | 0 | 0 | 0 | .235 | |
| Feb 17 | ALABAMA BIRMINGHAM | *dh | 2 | 0 | 0 | 0 | 0 | 0 | 0 | 0 | 0 | 0 | 0 | 0 | 0 | 0 | 0 | 0 | 0 | 0 | .211 | |
| Feb 17 | NORTH DAKOTA-2 | *c | 3 | 0 | 0 | 0 | 0 | 0 | 0 | 0 | 0 | 0 | 0 | 0 | 0 | 0 | 0 | 0 | 0 | 0 | .238 | |
| Feb 18 | SOUTHERN UTAH | *dh | 3 | 0 | 1 | 2 | 1 | 0 | 0 | 0 | 0 | 0 | 0 | 0 | 0 | 0 | 0 | 0 | 0 | 0 | .250 | |
| Feb 18 | WESTERN KENTUCKY | *dh | 4 | 0 | 0 | 0 | 0 | 0 | 0 | 0 | 0 | 0 | 0 | 0 | 0 | 0 | 0 | 0 | 0 | 0 | .286 | |
| Feb 19 | SOUTHERN UTAH | *c | 2 | 0 | 0 | 0 | 0 | 0 | 0 | 0 | 0 | 0 | 0 | 0 | 0 | 0 | 0 | 0 | 0 | 0 | .272 | |
| Feb 23 | vs Fresno State | *dh | 3 | 3 | 0 | 0 | 0 | 0 | 0 | 0 | 0 | 0 | 0 | 0 | 0 | 0 | 0 | 0 | 0 | 0 | .242 | |
| Feb 23 | vs Georgia | *dh | 0 | 0 | 0 | 0 | 0 | 0 | 0 | 0 | 0 | 0 | 0 | 0 | 0 | 0 | 0 | 0 | 0 | 0 | .222 | |
| Feb 24 | vs Oklahoma State | *dh | 3 | 0 | 0 | 2 | 0 | 0 | 0 | 0 | 0 | 0 | 0 | 0 | 0 | 0 | 0 | 0 | 0 | 0 | .266 | |
| Feb 25 | vs Fordham | *c/dh | 3 | 0 | 0 | 0 | 0 | 0 | 0 | 0 | 0 | 0 | 0 | 0 | 0 | 0 | 0 | 1 | 7 | 0 | .238 | |
| Feb 25 | vs Syracuse | *dh | 0 | 0 | 0 | 0 | 0 | 0 | 0 | 0 | 0 | 0 | 0 | 0 | 0 | 0 | 0 | 0 | 0 | 0 | .227 | |
| Feb 26 | vs Long Beach State | *c | 3 | 0 | 0 | 0 | 0 | 0 | 0 | 0 | 0 | 0 | 0 | 0 | 0 | 0 | 0 | 0 | 0 | 0 | .255 | |
| Mar 02 | COL. OF CHARLESTO | *dh | 2 | 1 | 2 | 0 | 0 | 0 | 0 | 0 | 0 | 0 | 0 | 0 | 0 | 0 | 0 | 0 | 0 | 0 | .286 | |
| Mar 03 | COL. OF CHARLESTO | *c | 0 | 3 | 0 | 0 | 0 | 0 | 0 | 0 | 0 | 0 | 0 | 0 | 0 | 0 | 0 | 0 | 0 | 0 | .288 | |
| Mar 04 | COL. OF CHARLESTO | *dh | 2 | 0 | 0 | 0 | 0 | 0 | 0 | 0 | 0 | 0 | 0 | 0 | 0 | 0 | 0 | 0 | 0 | 0 | .278 | |
| Mar 16 | vs UC Davis | *c | 2 | 0 | 0 | 0 | 0 | 0 | 0 | 0 | 0 | 0 | 0 | 0 | 0 | 0 | 0 | 0 | 0 | 0 | .269 | |
| Mar 16 | vs Iowa | *dh | 3 | 2 | 0 | 0 | 0 | 0 | 0 | 0 | 0 | 0 | 0 | 0 | 0 | 0 | 0 | 0 | 0 | 0 | .271 | |
| Mar 21 | NEW MEXICO STATE | *dh | 1 | 0 | 0 | 0 | 0 | 0 | 0 | 0 | 0 | 0 | 0 | 0 | 0 | 0 | 0 | 0 | 0 | 0 | .267 | |
| Mar 21 | NEW MEXICO STATE | *c | 0 | 0 | 0 | 0 | 0 | 0 | 0 | 0 | 0 | 0 | 0 | 0 | 0 | 0 | 0 | 0 | 0 | 0 | .254 | |
| Mar 23 | at Arizona State | *c | 4 | 4 | 0 | 1 | 0 | 0 | 0 | 0 | 0 | 0 | 0 | 0 | 0 | 0 | 0 | 0 | 0 | 0 | .244 | |
| Mar 24 | at Arizona State | *dh/c | 3 | 0 | 0 | 0 | 0 | 0 | 0 | 0 | 0 | 0 | 0 | 0 | 0 | 0 | 0 | 0 | 0 | 0 | .243 | |
| Mar 25 | at Arizona State | *c | 0 | 0 | 0 | 0 | 0 | 0 | 0 | 0 | 0 | 0 | 0 | 0 | 0 | 0 | 0 | 0 | 0 | 0 | .239 | |
| Mar 27 | SAN DIEGO STATE | *c | 2 | 0 | 0 | 0 | 0 | 0 | 0 | 0 | 0 | 0 | 0 | 0 | 0 | 0 | 0 | 0 | 0 | 0 | .247 | |
| Mar 28 | SAN DIEGO STATE | *dh/c | 2 | 0 | 0 | 0 | 0 | 0 | 0 | 0 | 0 | 0 | 0 | 0 | 0 | 0 | 0 | 0 | 0 | 0 | .240 | |
| Mar 30 | STANFORD | *c | 2 | 0 | 0 | 0 | 0 | 0 | 0 | 0 | 0 | 0 | 0 | 0 | 0 | 0 | 0 | 0 | 0 | 0 | .231 | |
| Apr 05 | at Washington | *c | 1 | 0 | 0 | 0 | 0 | 0 | 0 | 0 | 0 | 0 | 0 | 0 | 0 | 0 | 0 | 0 | 0 | 0 | .222 | |
| Apr 06 | at Washington | *dh | 3 | 0 | 0 | 0 | 0 | 0 | 0 | 0 | 0 | 0 | 0 | 0 | 0 | 0 | 0 | 0 | 0 | 0 | .222 | |
| Apr 07 | at Washington | *c/dh | 0 | 0 | 0 | 0 | 0 | 0 | 0 | 0 | 0 | 0 | 0 | 0 | 0 | 0 | 0 | 0 | 0 | 0 | .229 | |
| Apr 10 | UTAH-1 | *dh | 0 | 0 | 0 | 0 | 0 | 0 | 0 | 0 | 0 | 0 | 0 | 0 | 0 | 0 | 0 | 0 | 0 | 0 | .229 | |
| Apr 10 | UTAH-2 | *c | 0 | 0 | 0 | 0 | 0 | 0 | 0 | 0 | 0 | 0 | 0 | 0 | 0 | 0 | 0 | 0 | 0 | 0 | .229 | |
| Apr 11 | UTAH | *dh | 3 | 0 | 0 | 0 | 0 | 0 | 0 | 0 | 0 | 0 | 0 | 0 | 0 | 0 | 0 | 0 | 0 | 0 | .229 | |
| Apr 13 | at California | *dh | 2 | 0 | 0 | 0 | 0 | 0 | 0 | 0 | 0 | 0 | 0 | 0 | 0 | 0 | 0 | 0 | 0 | 0 | .226 | |
| Apr 14 | at California | *c | 0 | 0 | 0 | 0 | 0 | 0 | 0 | 0 | 0 | 0 | 0 | 0 | 0 | 0 | 0 | 0 | 0 | 0 | .227 | |
| Apr 15 | at California | *c | 2 | 0 | 0 | 0 | 0 | 0 | 0 | 0 | 0 | 0 | 0 | 0 | 0 | 0 | 0 | 0 | 0 | 0 | .227 | |
| Apr 18 | NEW MEXICO-1 | *c | 4 | 4 | 1 | 2 | 0 | 0 | 0 | 0 | 0 | 0 | 0 | 0 | 0 | 0 | 0 | 0 | 0 | 0 | .270 | |
| Apr 18 | NEW MEXICO-2 | *dh | 1 | 1 | 0 | 0 | 0 | 0 | 0 | 0 | 0 | 0 | 0 | 0 | 0 | 0 | 0 | 0 | 0 | 0 | .262 | |
| Apr 27 | OREGON | *dh/c | 4 | 4 | 4 | 1 | 0 | 0 | 0 | 0 | 0 | 0 | 0 | 0 | 0 | 0 | 0 | 0 | 0 | 0 | .271 | |
| Apr 28 | OREGON | *c | 0 | 1 | 0 | 0 | 0 | 0 | 0 | 0 | 0 | 0 | 0 | 0 | 0 | 0 | 0 | 0 | 0 | 0 | .264 | |
| Apr 29 | OREGON | *c/dh | 3 | 0 | 0 | 0 | 0 | 0 | 0 | 0 | 0 | 0 | 0 | 0 | 0 | 0 | 0 | 0 | 0 | 0 | .272 | |
| May 04 | at UCLA | *dh | 3 | 0 | 0 | 0 | 0 | 0 | 0 | 0 | 0 | 0 | 0 | 0 | 0 | 0 | 0 | 0 | 0 | 0 | .265 | |
| May 05 | at UCLA | *c | 0 | 0 | 0 | 0 | 0 | 0 | 0 | 0 | 0 | 0 | 0 | 0 | 0 | 0 | 0 | 0 | 0 | 0 | .258 | |
| May 06 | at UCLA | *dh/c | 0 | 0 | 0 | 0 | 0 | 0 | 0 | 0 | 0 | 0 | 0 | 0 | 0 | 0 | 0 | 0 | 0 | 0 | .260 | |
| May 10 | OREGON STATE | *dh | 3 | 1 | 2 | 0 | 0 | 0 | 0 | 0 | 0 | 0 | 0 | 0 | 0 | 0 | 0 | 0 | 0 | 0 | .270 | |
| May 11 | OREGON STATE | *dh | 3 | 0 | 0 | 0 | 0 | 0 | 0 | 0 | 0 | 0 | 0 | 0 | 0 | 0 | 0 | 0 | 0 | 0 | .264 | |
| May 12 | OREGON STATE | *dh | 0 | 0 | 0 | 0 | 0 | 0 | 0 | 0 | 0 | 0 | 0 | 0 | 0 | 0 | 0 | 0 | 0 | 0 | .268 | |
| May 18 | NORTH DAKOTA STA | *dh | 2 | 2 | 2 | 1 | 0 | 0 | 0 | 0 | 0 | 0 | 0 | 0 | 0 | 0 | 0 | 0 | 0 | 0 | .261 | |
| May 19 | NOTRE DAME | *dh | 4 | 4 | 0 | 0 | 0 | 0 | 0 | 0 | 0 | 0 | 0 | 0 | 0 | 0 | 0 | 0 | 0 | 0 | .260 | |
| May 20 | NOTRE DAME-1 | *dh | 0 | 0 | 0 | 0 | 0 | 0 | 0 | 0 | 0 | 0 | 0 | 0 | 0 | 0 | 0 | 0 | 0 | 0 | .261 | |
| May 25 | at Oklahoma | *c | 3 | 0 | 0 | 0 | 0 | 0 | 0 | 0 | 0 | 0 | 0 | 0 | 0 | 0 | 0 | 0 | 0 | 0 | .255 | |
| May 26 | at Oklahoma | *dh | 0 | 0 | 0 | 0 | 0 | 0 | 0 | 0 | 0 | 0 | 0 | 0 | 0 | 0 | 0 | 0 | 0 | 0 | .250 | |
| Totals | | | 54gs | 148 | 17 | 37 | 24 | 5 | 0 | 8 | 13 | 0 | 0 | 0 | 0 | 0 | 0 | 20 | 116 | 5 | 2 | .250 |

2013 ARIZONA SOFTBALL MEDIA GUIDE

Career Stats:

| Year | Avg | GP | GS | AB | R | H | 2B | 3B | HR | RBI | TB | SLG% | BB | HBP | SO | GDP | OB% | SF | SH | SB | ATT | PO | A | E | FLD% |
|-------|------|----|----|-----|----|----|----|----|----|-----|----|------|----|-----|----|-----|------|----|----|----|-----|-----|---|---|------|
| 2012 | .252 | 55 | 54 | 147 | 17 | 37 | 5 | 0 | 8 | 24 | 66 | .449 | 13 | 10 | 20 | 1 | .351 | 1 | 0 | 0 | 0 | 116 | 5 | 2 | .984 |
| TOTAL | .252 | 55 | 54 | 147 | 17 | 37 | 5 | 0 | 8 | 24 | 66 | .449 | 13 | 10 | 20 | 1 | .351 | 1 | 0 | 0 | 0 | 116 | 5 | 2 | .984 |

Career Honors:

2012

Pac-12 All-Freshman (Honorable Mention)

Career Single-Game Highs:

Hits: 3, at California, Apr 14, 2012

Doubles: 1, 5 times

Home runs: 2, vs Oklahoma State, Feb 24, 2012 ; at Notre Dame, May 20, 2012

Total bases: 8, vs Oklahoma State, Feb 24, 2012 ; at Notre Dame, May 20, 2012

RBI: 3, vs Oklahoma State, Feb 24, 2012

Runs scored: 2, vs Oklahoma State, Feb 24, 2012 ; North Dakota State, May 18, 2012 ; at Notre Dame, May 20, 2012

Walks: 2, Utah, Apr 10, 2012

Hit by pitch: 2, at Arizona State, Mar 25, 2012

Struck out: 2, vs Texas A&M, Feb 11, 2012 ; at Arizona State, Mar 23, 2012 ; Stanford, Mar 30, 2012

Sac flies: 1, vs Long Beach State, Feb 26, 2012

At bats: 4, 9 times

Field chances: 11, vs Nebraska, Feb 10, 2012

Putouts: 11, vs Nebraska, Feb 10, 2012

Assists: 1, 5 times

Runners CS: 1, New Mexico State, Mar 21, 2012 ; Stanford, Mar 30, 2012

5-5, RS Sophomore, 1L
Utility
Bats – L, Throws – R
Hometown: Elk Grove, Calif.

CHELSEA SUITOS - #3



Candrea Says: "Chelsea is a young lady that works hard and will hit from the left side. I think her strength right now is offense; she makes things happen and gets on base. Defensively I think she is continuing to improve. Between her and Mandie Perez, those two will be handle second base for us."

2012: Awarded Pac-12 all-Freshman honorable mention ... Started 55 games at four different positions: right field – 37, left field – 11, designated player – 5, second base – 2 ... Hit .310 in 155 at-bats ... Drove in 11 runs during the campaign ... Third on the team with 13 stolen bases in 14 attempts ... Spent 45 games in the two-hole in the lineup, one in the eight-hole and nine in the nine-spot ... Put together a nine-game hitting streak (2/26-3/23), second longest on the team ... Had 13 multi-hit games, third on the team ... Knocked four doubles on the year, three of which brought home runs ... Committed just one error in 36 chances despite playing out of her natural position (infield) for the majority of the season ... Second on the team with a .375 batting average at the Cathedral City Classic where she doubled her RBI total (2-to-4). The redshirt freshman hit her first career double in the weekend ... Drove in a couple of runs while batting .500 (3-for-6) at the Judi Garman Classic. Suits was also hit by a pitch and stole a base in the tournament ... Had a couple of hits and a run scored against Washington. Stole a base in game three of the

series ... Tucson Regional: Went 1-for-5 (.200) in three games ... Notched an RBI against Notre Dame (5/20) ... Drew two walks on the weekend ... Stole a base against North Dakota State (5/18) ... Norman Super Regional: Batted 1-for-5 (.200) in the series ... Recorded a putout in each contest.

2011: Appeared in three games before redshirting the season with a torn labrum ... Started one game as the designated hitter and appeared in two more as offensive substitutions ... Scored a run vs. Indiana (2/10) as a pinch runner ... Was hit by a pitch vs. Texas A&M to drive in a run.

High School: Earned four letters under Coach Jeff Alexander at Elk Grove High School ... An all-state, -region, -district and -city performer her senior season ... Named team MVP her junior and senior season ... Earned the Golden Glove Award and United States Marine Corps Distinguished Athlete Award ... Named a scholar-athlete for taking a 3.0 GPA or higher throughout high school ... Had a .490 batting average with 32 stolen bases her senior year ... Won 2009 National Championship with club team Sorcerer Softball ... Chose Arizona over Florida, Northwestern, Wisconsin, Fresno State, Sacramento State and Stanford because of "the tradition of winning, best coaching in the country and to obtain a good education and wanting to play Pac-10 softball."

Personal: Born Chelsea Kaitlyn Suits in May, 1992 to Jeff and Dyan Suits ... Has two brothers, Justin (16) and Trevor (14) and a sister Megan (21) ... In her free time, enjoys spending time with family and friends ... Double majoring in family studies and human development with a minor in marketing.

SOPHOMORE PROFILES - CHELSEA SUITS

| 2012 Arizona Softball Individual Game-by-Game for Arizona (as of Jun 28, 2012) | | | | | | | | | | | | | | | | | | | | | |
|---|--|-----|-----|-----|----|-----|----|----|----|----|----|----|-----|-----|----|-----|----|----|---|---|------|
| #3 Suits, Chelsea - 55 games (All games) | | | | | | | | | | | | | | | | | | | | | |
| Date | Opponent | Pos | AB | R | H | RBI | 2B | 3B | HR | BB | SB | CS | HBP | SAC | SF | GDP | K | PO | A | E | Avg |
| Feb 09 <td>vs McNeese State<td>*dh</td><td>4</td><td>1</td><td>1</td><td>1</td><td>0</td><td>0</td><td>0</td><td>0</td><td>0</td><td>0</td><td>0</td><td>0</td><td>0</td><td>0</td><td>0</td><td>0</td><td>0</td><td>0</td><td>.250</td></td> | vs McNeese State <td>*dh</td> <td>4</td> <td>1</td> <td>1</td> <td>1</td> <td>0</td> <td>0</td> <td>0</td> <td>0</td> <td>0</td> <td>0</td> <td>0</td> <td>0</td> <td>0</td> <td>0</td> <td>0</td> <td>0</td> <td>0</td> <td>0</td> <td>.250</td> | *dh | 4 | 1 | 1 | 1 | 0 | 0 | 0 | 0 | 0 | 0 | 0 | 0 | 0 | 0 | 0 | 0 | 0 | 0 | .250 |
| Feb 10 <td>vs Georgia Tech<td>*dh</td><td>3</td><td>0</td><td>0</td><td>0</td><td>0</td><td>0</td><td>0</td><td>0</td><td>0</td><td>0</td><td>0</td><td>0</td><td>0</td><td>0</td><td>0</td><td>0</td><td>0</td><td>0</td><td>.143</td></td> | vs Georgia Tech <td>*dh</td> <td>3</td> <td>0</td> <td>0</td> <td>0</td> <td>0</td> <td>0</td> <td>0</td> <td>0</td> <td>0</td> <td>0</td> <td>0</td> <td>0</td> <td>0</td> <td>0</td> <td>0</td> <td>0</td> <td>0</td> <td>0</td> <td>.143</td> | *dh | 3 | 0 | 0 | 0 | 0 | 0 | 0 | 0 | 0 | 0 | 0 | 0 | 0 | 0 | 0 | 0 | 0 | 0 | .143 |
| Feb 10 <td>vs Nebraska<td>*dh</td><td>4</td><td>0</td><td>1</td><td>0</td><td>0</td><td>0</td><td>0</td><td>0</td><td>0</td><td>0</td><td>0</td><td>0</td><td>0</td><td>0</td><td>0</td><td>0</td><td>0</td><td>0</td><td>.182</td></td> | vs Nebraska <td>*dh</td> <td>4</td> <td>0</td> <td>1</td> <td>0</td> <td>0</td> <td>0</td> <td>0</td> <td>0</td> <td>0</td> <td>0</td> <td>0</td> <td>0</td> <td>0</td> <td>0</td> <td>0</td> <td>0</td> <td>0</td> <td>0</td> <td>.182</td> | *dh | 4 | 0 | 1 | 0 | 0 | 0 | 0 | 0 | 0 | 0 | 0 | 0 | 0 | 0 | 0 | 0 | 0 | 0 | .182 |
| Feb 11 <td>vs Syracuse<td>*cf</td><td>4</td><td>1</td><td>2</td><td>1</td><td>0</td><td>0</td><td>0</td><td>0</td><td>0</td><td>0</td><td>0</td><td>0</td><td>0</td><td>0</td><td>0</td><td>0</td><td>0</td><td>0</td><td>.267</td></td> | vs Syracuse <td>*cf</td> <td>4</td> <td>1</td> <td>2</td> <td>1</td> <td>0</td> <td>0</td> <td>0</td> <td>0</td> <td>0</td> <td>0</td> <td>0</td> <td>0</td> <td>0</td> <td>0</td> <td>0</td> <td>0</td> <td>0</td> <td>0</td> <td>.267</td> | *cf | 4 | 1 | 2 | 1 | 0 | 0 | 0 | 0 | 0 | 0 | 0 | 0 | 0 | 0 | 0 | 0 | 0 | 0 | .267 |
| Feb 11 <td>vs Texas A&M<td>*cf</td><td>3</td><td>0</td><td>0</td><td>0</td><td>0</td><td>0</td><td>0</td><td>0</td><td>0</td><td>0</td><td>0</td><td>0</td><td>0</td><td>0</td><td>0</td><td>0</td><td>0</td><td>0</td><td>.222</td></td> | vs Texas A&M <td>*cf</td> <td>3</td> <td>0</td> <td>0</td> <td>0</td> <td>0</td> <td>0</td> <td>0</td> <td>0</td> <td>0</td> <td>0</td> <td>0</td> <td>0</td> <td>0</td> <td>0</td> <td>0</td> <td>0</td> <td>0</td> <td>0</td> <td>.222</td> | *cf | 3 | 0 | 0 | 0 | 0 | 0 | 0 | 0 | 0 | 0 | 0 | 0 | 0 | 0 | 0 | 0 | 0 | 0 | .222 |
| Feb 12 <td>vs Cal State Northridge<td>*cf</td><td>4</td><td>0</td><td>0</td><td>0</td><td>0</td><td>0</td><td>0</td><td>0</td><td>0</td><td>0</td><td>0</td><td>0</td><td>0</td><td>0</td><td>0</td><td>0</td><td>0</td><td>0</td><td>.182</td></td> | vs Cal State Northridge <td>*cf</td> <td>4</td> <td>0</td> <td>0</td> <td>0</td> <td>0</td> <td>0</td> <td>0</td> <td>0</td> <td>0</td> <td>0</td> <td>0</td> <td>0</td> <td>0</td> <td>0</td> <td>0</td> <td>0</td> <td>0</td> <td>0</td> <td>.182</td> | *cf | 4 | 0 | 0 | 0 | 0 | 0 | 0 | 0 | 0 | 0 | 0 | 0 | 0 | 0 | 0 | 0 | 0 | 0 | .182 |
| Feb 17 <td>ALABAMA BIRMINGHAM<td>*cf</td><td>3</td><td>2</td><td>1</td><td>0</td><td>0</td><td>0</td><td>0</td><td>0</td><td>0</td><td>0</td><td>0</td><td>0</td><td>0</td><td>0</td><td>0</td><td>0</td><td>0</td><td>0</td><td>.200</td></td> | ALABAMA BIRMINGHAM <td>*cf</td> <td>3</td> <td>2</td> <td>1</td> <td>0</td> <td>0</td> <td>0</td> <td>0</td> <td>0</td> <td>0</td> <td>0</td> <td>0</td> <td>0</td> <td>0</td> <td>0</td> <td>0</td> <td>0</td> <td>0</td> <td>0</td> <td>.200</td> | *cf | 3 | 2 | 1 | 0 | 0 | 0 | 0 | 0 | 0 | 0 | 0 | 0 | 0 | 0 | 0 | 0 | 0 | 0 | .200 |
| Feb 17 <td>NORTH DAKOTA-2<td>*cf</td><td>1</td><td>0</td><td>0</td><td>0</td><td>0</td><td>0</td><td>0</td><td>0</td><td>0</td><td>0</td><td>0</td><td>0</td><td>0</td><td>0</td><td>0</td><td>0</td><td>0</td><td>0</td><td>.182</td></td> | NORTH DAKOTA-2 <td>*cf</td> <td>1</td> <td>0</td> <td>0</td> <td>0</td> <td>0</td> <td>0</td> <td>0</td> <td>0</td> <td>0</td> <td>0</td> <td>0</td> <td>0</td> <td>0</td> <td>0</td> <td>0</td> <td>0</td> <td>0</td> <td>0</td> <td>.182</td> | *cf | 1 | 0 | 0 | 0 | 0 | 0 | 0 | 0 | 0 | 0 | 0 | 0 | 0 | 0 | 0 | 0 | 0 | 0 | .182 |
| Feb 18 <td>SOUTHERN UTAH<td>*cf</td><td>3</td><td>0</td><td>0</td><td>0</td><td>0</td><td>0</td><td>0</td><td>0</td><td>0</td><td>0</td><td>0</td><td>0</td><td>0</td><td>0</td><td>0</td><td>0</td><td>0</td><td>0</td><td>.172</td></td> | SOUTHERN UTAH <td>*cf</td> <td>3</td> <td>0</td> <td>0</td> <td>0</td> <td>0</td> <td>0</td> <td>0</td> <td>0</td> <td>0</td> <td>0</td> <td>0</td> <td>0</td> <td>0</td> <td>0</td> <td>0</td> <td>0</td> <td>0</td> <td>0</td> <td>.172</td> | *cf | 3 | 0 | 0 | 0 | 0 | 0 | 0 | 0 | 0 | 0 | 0 | 0 | 0 | 0 | 0 | 0 | 0 | 0 | .172 |
| Feb 18 <td>WESTERN KENTUCKY<td>*cf</td><td>3</td><td>2</td><td>2</td><td>0</td><td>0</td><td>0</td><td>0</td><td>0</td><td>0</td><td>0</td><td>0</td><td>0</td><td>0</td><td>0</td><td>0</td><td>0</td><td>0</td><td>0</td><td>.212</td></td> | WESTERN KENTUCKY <td>*cf</td> <td>3</td> <td>2</td> <td>2</td> <td>0</td> <td>0</td> <td>0</td> <td>0</td> <td>0</td> <td>0</td> <td>0</td> <td>0</td> <td>0</td> <td>0</td> <td>0</td> <td>0</td> <td>0</td> <td>0</td> <td>0</td> <td>.212</td> | *cf | 3 | 2 | 2 | 0 | 0 | 0 | 0 | 0 | 0 | 0 | 0 | 0 | 0 | 0 | 0 | 0 | 0 | 0 | .212 |
| Feb 19 <td>SOUTHERN UTAH<td>*dh</td><td>3</td><td>2</td><td>2</td><td>0</td><td>0</td><td>0</td><td>0</td><td>0</td><td>0</td><td>0</td><td>0</td><td>0</td><td>0</td><td>0</td><td>0</td><td>0</td><td>0</td><td>0</td><td>.250</td></td> | SOUTHERN UTAH <td>*dh</td> <td>3</td> <td>2</td> <td>2</td> <td>0</td> <td>0</td> <td>0</td> <td>0</td> <td>0</td> <td>0</td> <td>0</td> <td>0</td> <td>0</td> <td>0</td> <td>0</td> <td>0</td> <td>0</td> <td>0</td> <td>0</td> <td>.250</td> | *dh | 3 | 2 | 2 | 0 | 0 | 0 | 0 | 0 | 0 | 0 | 0 | 0 | 0 | 0 | 0 | 0 | 0 | 0 | .250 |
| Feb 23 <td>vs Fresno State<td>*cf</td><td>3</td><td>1</td><td>1</td><td>0</td><td>0</td><td>0</td><td>0</td><td>0</td><td>0</td><td>0</td><td>0</td><td>0</td><td>0</td><td>0</td><td>0</td><td>0</td><td>0</td><td>0</td><td>.256</td></td> | vs Fresno State <td>*cf</td> <td>3</td> <td>1</td> <td>1</td> <td>0</td> <td>0</td> <td>0</td> <td>0</td> <td>0</td> <td>0</td> <td>0</td> <td>0</td> <td>0</td> <td>0</td> <td>0</td> <td>0</td> <td>0</td> <td>0</td> <td>0</td> <td>.256</td> | *cf | 3 | 1 | 1 | 0 | 0 | 0 | 0 | 0 | 0 | 0 | 0 | 0 | 0 | 0 | 0 | 0 | 0 | 0 | .256 |
| Feb 23 <td>vs Georgia<td>*cf</td><td>4</td><td>1</td><td>2</td><td>1</td><td>0</td><td>0</td><td>0</td><td>0</td><td>0</td><td>0</td><td>0</td><td>0</td><td>0</td><td>0</td><td>0</td><td>0</td><td>0</td><td>0</td><td>.250</td></td> | vs Georgia <td>*cf</td> <td>4</td> <td>1</td> <td>2</td> <td>1</td> <td>0</td> <td>0</td> <td>0</td> <td>0</td> <td>0</td> <td>0</td> <td>0</td> <td>0</td> <td>0</td> <td>0</td> <td>0</td> <td>0</td> <td>0</td> <td>0</td> <td>.250</td> | *cf | 4 | 1 | 2 | 1 | 0 | 0 | 0 | 0 | 0 | 0 | 0 | 0 | 0 | 0 | 0 | 0 | 0 | 0 | .250 |
| Feb 24 <td>vs Oklahoma State<td>*cf</td><td>4</td><td>0</td><td>2</td><td>1</td><td>0</td><td>0</td><td>0</td><td>0</td><td>0</td><td>0</td><td>0</td><td>0</td><td>0</td><td>0</td><td>0</td><td>0</td><td>0</td><td>0</td><td>.273</td></td> | vs Oklahoma State <td>*cf</td> <td>4</td> <td>0</td> <td>2</td> <td>1</td> <td>0</td> <td>0</td> <td>0</td> <td>0</td> <td>0</td> <td>0</td> <td>0</td> <td>0</td> <td>0</td> <td>0</td> <td>0</td> <td>0</td> <td>0</td> <td>0</td> <td>.273</td> | *cf | 4 | 0 | 2 | 1 | 0 | 0 | 0 | 0 | 0 | 0 | 0 | 0 | 0 | 0 | 0 | 0 | 0 | 0 | .273 |
| Feb 25 <td>vs Fordham<td>*cf</td><td>3</td><td>1</td><td>2</td><td>1</td><td>0</td><td>0</td><td>0</td><td>0</td><td>0</td><td>0</td><td>0</td><td>0</td><td>0</td><td>0</td><td>0</td><td>0</td><td>0</td><td>0</td><td>.296</td></td> | vs Fordham <td>*cf</td> <td>3</td> <td>1</td> <td>2</td> <td>1</td> <td>0</td> <td>0</td> <td>0</td> <td>0</td> <td>0</td> <td>0</td> <td>0</td> <td>0</td> <td>0</td> <td>0</td> <td>0</td> <td>0</td> <td>0</td> <td>0</td> <td>.296</td> | *cf | 3 | 1 | 2 | 1 | 0 | 0 | 0 | 0 | 0 | 0 | 0 | 0 | 0 | 0 | 0 | 0 | 0 | 0 | .296 |
| Feb 25 <td>vs Syracuse<td>*cf</td><td>3</td><td>0</td><td>0</td><td>0</td><td>0</td><td>0</td><td>0</td><td>0</td><td>0</td><td>0</td><td>0</td><td>0</td><td>0</td><td>0</td><td>0</td><td>0</td><td>0</td><td>0</td><td>.286</td></td> | vs Syracuse <td>*cf</td> <td>3</td> <td>0</td> <td>0</td> <td>0</td> <td>0</td> <td>0</td> <td>0</td> <td>0</td> <td>0</td> <td>0</td> <td>0</td> <td>0</td> <td>0</td> <td>0</td> <td>0</td> <td>0</td> <td>0</td> <td>0</td> <td>.286</td> | *cf | 3 | 0 | 0 | 0 | 0 | 0 | 0 | 0 | 0 | 0 | 0 | 0 | 0 | 0 | 0 | 0 | 0 | 0 | .286 |
| Feb 26 <td>vs Long Beach State<td>*cf</td><td>3</td><td>1</td><td>1</td><td>0</td><td>0</td><td>0</td><td>0</td><td>0</td><td>0</td><td>0</td><td>0</td><td>0</td><td>0</td><td>0</td><td>0</td><td>0</td><td>0</td><td>0</td><td>.288</td></td> | vs Long Beach State <td>*cf</td> <td>3</td> <td>1</td> <td>1</td> <td>0</td> <td>0</td> <td>0</td> <td>0</td> <td>0</td> <td>0</td> <td>0</td> <td>0</td> <td>0</td> <td>0</td> <td>0</td> <td>0</td> <td>0</td> <td>0</td> <td>0</td> <td>.288</td> | *cf | 3 | 1 | 1 | 0 | 0 | 0 | 0 | 0 | 0 | 0 | 0 | 0 | 0 | 0 | 0 | 0 | 0 | 0 | .288 |
| Mar 02 <td>COL OF CHARLESTON<td>*cf</td><td>3</td><td>2</td><td>1</td><td>1</td><td>0</td><td>0</td><td>0</td><td>0</td><td>0</td><td>0</td><td>0</td><td>0</td><td>0</td><td>0</td><td>0</td><td>0</td><td>0</td><td>0</td><td>.291</td></td> | COL OF CHARLESTON <td>*cf</td> <td>3</td> <td>2</td> <td>1</td> <td>1</td> <td>0</td> <td>0</td> <td>0</td> <td>0</td> <td>0</td> <td>0</td> <td>0</td> <td>0</td> <td>0</td> <td>0</td> <td>0</td> <td>0</td> <td>0</td> <td>0</td> <td>.291</td> | *cf | 3 | 2 | 1 | 1 | 0 | 0 | 0 | 0 | 0 | 0 | 0 | 0 | 0 | 0 | 0 | 0 | 0 | 0 | .291 |
| Mar 03 <td>COL OF CHARLESTON<td>*cf</td><td>3</td><td>2</td><td>2</td><td>0</td><td>0</td><td>0</td><td>0</td><td>0</td><td>0</td><td>0</td><td>0</td><td>0</td><td>0</td><td>0</td><td>0</td><td>0</td><td>0</td><td>0</td><td>.310</td></td> | COL OF CHARLESTON <td>*cf</td> <td>3</td> <td>2</td> <td>2</td> <td>0</td> <td>0</td> <td>0</td> <td>0</td> <td>0</td> <td>0</td> <td>0</td> <td>0</td> <td>0</td> <td>0</td> <td>0</td> <td>0</td> <td>0</td> <td>0</td> <td>0</td> <td>.310</td> | *cf | 3 | 2 | 2 | 0 | 0 | 0 | 0 | 0 | 0 | 0 | 0 | 0 | 0 | 0 | 0 | 0 | 0 | 0 | .310 |
| Mar 04 <td>COL OF CHARLESTON<td>*cf</td><td>3</td><td>1</td><td>1</td><td>0</td><td>0</td><td>0</td><td>0</td><td>0</td><td>0</td><td>0</td><td>0</td><td>0</td><td>0</td><td>0</td><td>0</td><td>0</td><td>0</td><td>0</td><td>.311</td></td> | COL OF CHARLESTON <td>*cf</td> <td>3</td> <td>1</td> <td>1</td> <td>0</td> <td>0</td> <td>0</td> <td>0</td> <td>0</td> <td>0</td> <td>0</td> <td>0</td> <td>0</td> <td>0</td> <td>0</td> <td>0</td> <td>0</td> <td>0</td> <td>0</td> <td>.311</td> | *cf | 3 | 1 | 1 | 0 | 0 | 0 | 0 | 0 | 0 | 0 | 0 | 0 | 0 | 0 | 0 | 0 | 0 | 0 | .311 |
| Mar 16 <td>vs UC Davis<td>*cf</td><td>3</td><td>0</td><td>1</td><td>2</td><td>0</td><td>0</td><td>0</td><td>0</td><td>0</td><td>0</td><td>0</td><td>0</td><td>0</td><td>0</td><td>0</td><td>0</td><td>0</td><td>0</td><td>.312</td></td> | vs UC Davis <td>*cf</td> <td>3</td> <td>0</td> <td>1</td> <td>2</td> <td>0</td> <td>0</td> <td>0</td> <td>0</td> <td>0</td> <td>0</td> <td>0</td> <td>0</td> <td>0</td> <td>0</td> <td>0</td> <td>0</td> <td>0</td> <td>0</td> <td>.312</td> | *cf | 3 | 0 | 1 | 2 | 0 | 0 | 0 | 0 | 0 | 0 | 0 | 0 | 0 | 0 | 0 | 0 | 0 | 0 | .312 |
| Mar 16 <td>vs Iowa<td>*cf</td><td>3</td><td>1</td><td>2</td><td>0</td><td>0</td><td>0</td><td>0</td><td>0</td><td>0</td><td>0</td><td>0</td><td>0</td><td>0</td><td>0</td><td>0</td><td>0</td><td>0</td><td>0</td><td>.312</td></td> | vs Iowa <td>*cf</td> <td>3</td> <td>1</td> <td>2</td> <td>0</td> <td>0</td> <td>0</td> <td>0</td> <td>0</td> <td>0</td> <td>0</td> <td>0</td> <td>0</td> <td>0</td> <td>0</td> <td>0</td> <td>0</td> <td>0</td> <td>0</td> <td>.312</td> | *cf | 3 | 1 | 2 | 0 | 0 | 0 | 0 | 0 | 0 | 0 | 0 | 0 | 0 | 0 | 0 | 0 | 0 | 0 | .312 |
| Mar 21 <td>NEW MEXICO STATE-1<td>*cf</td><td>4</td><td>1</td><td>2</td><td>0</td><td>0</td><td>0</td><td>0</td><td>0</td><td>0</td><td>0</td><td>0</td><td>0</td><td>0</td><td>0</td><td>0</td><td>0</td><td>0</td><td>0</td><td>.338</td></td> | NEW MEXICO STATE-1 <td>*cf</td> <td>4</td> <td>1</td> <td>2</td> <td>0</td> <td>0</td> <td>0</td> <td>0</td> <td>0</td> <td>0</td> <td>0</td> <td>0</td> <td>0</td> <td>0</td> <td>0</td> <td>0</td> <td>0</td> <td>0</td> <td>0</td> <td>.338</td> | *cf | 4 | 1 | 2 | 0 | 0 | 0 | 0 | 0 | 0 | 0 | 0 | 0 | 0 | 0 | 0 | 0 | 0 | 0 | .338 |
| Mar 21 <td>NEW MEXICO STATE-2<td>*cf</td><td>3</td><td>1</td><td>1</td><td>0</td><td>0</td><td>0</td><td>0</td><td>0</td><td>0</td><td>0</td><td>0</td><td>0</td><td>0</td><td>0</td><td>0</td><td>0</td><td>0</td><td>0</td><td>.326</td></td> | NEW MEXICO STATE-2 <td>*cf</td> <td>3</td> <td>1</td> <td>1</td> <td>0</td> <td>0</td> <td>0</td> <td>0</td> <td>0</td> <td>0</td> <td>0</td> <td>0</td> <td>0</td> <td>0</td> <td>0</td> <td>0</td> <td>0</td> <td>0</td> <td>0</td> <td>.326</td> | *cf | 3 | 1 | 1 | 0 | 0 | 0 | 0 | 0 | 0 | 0 | 0 | 0 | 0 | 0 | 0 | 0 | 0 | 0 | .326 |
| Mar 23 <td>at Arizona State<td>*cf</td><td>1</td><td>0</td><td>0</td><td>0</td><td>0</td><td>0</td><td>0</td><td>0</td><td>0</td><td>0</td><td>0</td><td>0</td><td>0</td><td>0</td><td>0</td><td>0</td><td>0</td><td>0</td><td>.365</td></td> | at Arizona State <td>*cf</td> <td>1</td> <td>0</td> <td>0</td> <td>0</td> <td>0</td> <td>0</td> <td>0</td> <td>0</td> <td>0</td> <td>0</td> <td>0</td> <td>0</td> <td>0</td> <td>0</td> <td>0</td> <td>0</td> <td>0</td> <td>0</td> <td>.365</td> | *cf | 1 | 0 | 0 | 0 | 0 | 0 | 0 | 0 | 0 | 0 | 0 | 0 | 0 | 0 | 0 | 0 | 0 | 0 | .365 |
| Mar 24 <td>at Arizona State<td>*cf</td><td>4</td><td>0</td><td>0</td><td>0</td><td>0</td><td>0</td><td>0</td><td>0</td><td>0</td><td>0</td><td>0</td><td>0</td><td>0</td><td>0</td><td>0</td><td>0</td><td>0</td><td>0</td><td>.346</td></td> | at Arizona State <td>*cf</td> <td>4</td> <td>0</td> <td>0</td> <td>0</td> <td>0</td> <td>0</td> <td>0</td> <td>0</td> <td>0</td> <td>0</td> <td>0</td> <td>0</td> <td>0</td> <td>0</td> <td>0</td> <td>0</td> <td>0</td> <td>0</td> <td>.346</td> | *cf | 4 | 0 | 0 | 0 | 0 | 0 | 0 | 0 | 0 | 0 | 0 | 0 | 0 | 0 | 0 | 0 | 0 | 0 | .346 |
| Mar 25 <td>at Arizona State<td>*cf</td><td>3</td><td>0</td><td>0</td><td>0</td><td>0</td><td>0</td><td>0</td><td>0</td><td>0</td><td>0</td><td>0</td><td>0</td><td>0</td><td>0</td><td>0</td><td>0</td><td>0</td><td>0</td><td>.333</td></td> | at Arizona State <td>*cf</td> <td>3</td> <td>0</td> <td>0</td> <td>0</td> <td>0</td> <td>0</td> <td>0</td> <td>0</td> <td>0</td> <td>0</td> <td>0</td> <td>0</td> <td>0</td> <td>0</td> <td>0</td> <td>0</td> <td>0</td> <td>0</td> <td>.333</td> | *cf | 3 | 0 | 0 | 0 | 0 | 0 | 0 | 0 | 0 | 0 | 0 | 0 | 0 | 0 | 0 | 0 | 0 | 0 | .333 |
| Mar 27 <td>SAN DIEGO STATE<td>*cf</td><td>3</td><td>1</td><td>2</td><td>0</td><td>0</td><td>0</td><td>0</td><td>0</td><td>0</td><td>0</td><td>0</td><td>0</td><td>0</td><td>0</td><td>0</td><td>0</td><td>0</td><td>0</td><td>.345</td></td> | SAN DIEGO STATE <td>*cf</td> <td>3</td> <td>1</td> <td>2</td> <td>0</td> <td>0</td> <td>0</td> <td>0</td> <td>0</td> <td>0</td> <td>0</td> <td>0</td> <td>0</td> <td>0</td> <td>0</td> <td>0</td> <td>0</td> <td>0</td> <td>0</td> <td>.345</td> | *cf | 3 | 1 | 2 | 0 | 0 | 0 | 0 | 0 | 0 | 0 | 0 | 0 | 0 | 0 | 0 | 0 | 0 | 0 | .345 |
| Mar 28 <td>SAN DIEGO STATE<td>*cf</td><td>2</td><td>0</td><td>0</td><td>0</td><td>0</td><td>0</td><td>0</td><td>0</td><td>0</td><td>0</td><td>0</td><td>0</td><td>0</td><td>0</td><td>0</td><td>0</td><td>0</td><td>0</td><td>.337</td></td> | SAN DIEGO STATE <td>*cf</td> <td>2</td> <td>0</td> <td>0</td> <td>0</td> <td>0</td> <td>0</td> <td>0</td> <td>0</td> <td>0</td> <td>0</td> <td>0</td> <td>0</td> <td>0</td> <td>0</td> <td>0</td> <td>0</td> <td>0</td> <td>0</td> <td>.337</td> | *cf | 2 | 0 | 0 | 0 | 0 | 0 | 0 | 0 | 0 | 0 | 0 | 0 | 0 | 0 | 0 | 0 | 0 | 0 | .337 |
| Mar 30 <td>STANFORD<td>*cf</td><td>2</td><td>0</td><td>0</td><td>0</td><td>0</td><td>0</td><td>0</td><td>0</td><td>0</td><td>0</td><td>0</td><td>0</td><td>0</td><td>0</td><td>0</td><td>0</td><td>0</td><td>0</td><td>.341</td></td> | STANFORD <td>*cf</td> <td>2</td> <td>0</td> <td>0</td> <td>0</td> <td>0</td> <td>0</td> <td>0</td> <td>0</td> <td>0</td> <td>0</td> <td>0</td> <td>0</td> <td>0</td> <td>0</td> <td>0</td> <td>0</td> <td>0</td> <td>0</td> <td>.341</td> | *cf | 2 | 0 | 0 | 0 | 0 | 0 | 0 | 0 | 0 | 0 | 0 | 0 | 0 | 0 | 0 | 0 | 0 | 0 | .341 |
| Mar 31 <td>STANFORD<td>*cf</td><td>2</td><td>1</td><td>0</td><td>0</td><td>0</td><td>0</td><td>0</td><td>0</td><td>0</td><td>0</td><td>0</td><td>0</td><td>0</td><td>0</td><td>0</td><td>0</td><td>0</td><td>0</td><td>.344</td></td> | STANFORD <td>*cf</td> <td>2</td> <td>1</td> <td>0</td> <td>0</td> <td>0</td> <td>0</td> <td>0</td> <td>0</td> <td>0</td> <td>0</td> <td>0</td> <td>0</td> <td>0</td> <td>0</td> <td>0</td> <td>0</td> <td>0</td> <td>0</td> <td>.344</td> | *cf | 2 | 1 | 0 | 0 | 0 | 0 | 0 | 0 | 0 | 0 | 0 | 0 | 0 | 0 | 0 | 0 | 0 | 0 | .344 |
| Apr 01 <td>STANFORD<td>*cf</td><td>2</td><td>0</td><td>0</td><td>0</td><td>0</td><td>0</td><td>0</td><td>0</td><td>0</td><td>0</td><td>0</td><td>0</td><td>0</td><td>0</td><td>0</td><td>0</td><td>0</td><td>0</td><td>.337</td></td> | STANFORD <td>*cf</td> <td>2</td> <td>0</td> <td>0</td> <td>0</td> <td>0</td> <td>0</td> <td>0</td> <td>0</td> <td>0</td> <td>0</td> <td>0</td> <td>0</td> <td>0</td> <td>0</td> <td>0</td> <td>0</td> <td>0</td> <td>0</td> <td>.337</td> | *cf | 2 | 0 | 0 | 0 | 0 | 0 | 0 | 0 | 0 | 0 | 0 | 0 | 0 | 0 | 0 | 0 | 0 | 0 | .337 |
| Apr 05 <td>at Washington<td>*cf</td><td>0</td><td>0</td><td>0</td><td>0</td><td>0</td><td>0</td><td>0</td><td>0</td><td>0</td><td>0</td><td>0</td><td>0</td><td>0</td><td>0</td><td>0</td><td>0</td><td>0</td><td>0</td><td>.330</td></td> | at Washington <td>*cf</td> <td>0</td> <td>0</td> <td>0</td> <td>0</td> <td>0</td> <td>0</td> <td>0</td> <td>0</td> <td>0</td> <td>0</td> <td>0</td> <td>0</td> <td>0</td> <td>0</td> <td>0</td> <td>0</td> <td>0</td> <td>0</td> <td>.330</td> | *cf | 0 | 0 | 0 | 0 | 0 | 0 | 0 | 0 | 0 | 0 | 0 | 0 | 0 | 0 | 0 | 0 | 0 | 0 | .330 |
| Apr 06 <td>at Washington<td>*cf</td><td>2</td><td>1</td><td>1</td><td>0</td><td>0</td><td>0</td><td>0</td><td>0</td><td>0</td><td>0</td><td>0</td><td>0</td><td>0</td><td>0</td><td>0</td><td>0</td><td>0</td><td>0</td><td>.333</td></td> | at Washington <td>*cf</td> <td>2</td> <td>1</td> <td>1</td> <td>0</td> <td>0</td> <td>0</td> <td>0</td> <td>0</td> <td>0</td> <td>0</td> <td>0</td> <td>0</td> <td>0</td> <td>0</td> <td>0</td> <td>0</td> <td>0</td> <td>0</td> <td>.333</td> | *cf | 2 | 1 | 1 | 0 | 0 | 0 | 0 | 0 | 0 | 0 | 0 | 0 | 0 | 0 | 0 | 0 | 0 | 0 | .333 |
| Apr 07 <td>at Washington<td>*cf</td><td>3</td><td>0</td><td>1</td><td>0</td><td>0</td><td>0</td><td>0</td><td>0</td><td>0</td><td>0</td><td>0</td><td>0</td><td>0</td><td>0</td><td>0</td><td>0</td><td>0</td><td>0</td><td>.333</td></td> | at Washington <td>*cf</td> <td>3</td> <td>0</td> <td>1</td> <td>0</td> <td>0</td> <td>0</td> <td>0</td> <td>0</td> <td>0</td> <td>0</td> <td>0</td> <td>0</td> <td>0</td> <td>0</td> <td>0</td> <td>0</td> <td>0</td> <td>0</td> <td>.333</td> | *cf | 3 | 0 | 1 | 0 | 0 | 0 | 0 | 0 | 0 | 0 | 0 | 0 | 0 | 0 | 0 | 0 | 0 | 0 | .333 |
| Apr 10 <td>UTAH-1<td>*cf</td><td>1</td><td>0</td><td>0</td><td>0</td><td>0</td><td>0</td><td>0</td><td>0</td><td>0</td><td>0</td><td>0</td><td>0</td><td>0</td><td>0</td><td>0</td><td>0</td><td>0</td><td>0</td><td>.333</td></td> | UTAH-1 <td>*cf</td> <td>1</td> <td>0</td> <td>0</td> <td>0</td> <td>0</td> <td>0</td> <td>0</td> <td>0</td> <td>0</td> <td>0</td> <td>0</td> <td>0</td> <td>0</td> <td>0</td> <td>0</td> <td>0</td> <td>0</td> <td>0</td> <td>.333</td> | *cf | 1 | 0 | 0 | 0 | 0 | 0 | 0 | 0 | 0 | 0 | 0 | 0 | 0 | 0 | 0 | 0 | 0 | 0 | .333 |
| Apr 11 <td>UTAH<td>*cf</td><td>3</td><td>1</td><td>1</td><td>0</td><td>0</td><td>0</td><td>0</td><td>0</td><td>0</td><td>0</td><td>0</td><td>0</td><td>0</td><td>0</td><td>0</td><td>0</td><td>0</td><td>0</td><td>.333</td></td> | UTAH <td>*cf</td> <td>3</td> <td>1</td> <td>1</td> <td>0</td> <td>0</td> <td>0</td> <td>0</td> <td>0</td> <td>0</td> <td>0</td> <td>0</td> <td>0</td> <td>0</td> <td>0</td> <td>0</td> <td>0</td> <td>0</td> <td>0</td> <td>.333</td> | *cf | 3 | 1 | 1 | 0 | 0 | 0 | 0 | 0 | 0 | 0 | 0 | 0 | 0 | 0 | 0 | 0 | 0 | 0 | .333 |
| Apr 13 <td>at California<td>*cf</td><td>3</td><td>0</td><td>0</td><td>0</td><td>0</td><td>0</td><td>0</td><td>0</td><td>0</td><td>0</td><td>0</td><td>0</td><td>0</td><td>0</td><td>0</td><td>0</td><td>0</td><td>0</td><td>.336</td></td> | at California <td>*cf</td> <td>3</td> <td>0</td> <td>0</td> <td>0</td> <td>0</td> <td>0</td> <td>0</td> <td>0</td> <td>0</td> <td>0</td> <td>0</td> <td>0</td> <td>0</td> <td>0</td> <td>0</td> <td>0</td> <td>0</td> <td>0</td> <td>.336</td> | *cf | 3 | 0 | 0 | 0 | 0 | 0 | 0 | 0 | 0 | 0 | 0 | 0 | 0 | 0 | 0 | 0 | 0 | 0 | .336 |
| Apr 14 <td>at California<td>*cf</td><td>4</td><td>1</td><td>1</td><td>0</td><td>0</td><td>0</td><td>0</td><td>0</td><td>0</td><td>0</td><td>0</td><td>0</td><td>0</td><td>0</td><td>0</td><td>0</td><td>0</td><td>0</td><td>.330</td></td> | at California <td>*cf</td> <td>4</td> <td>1</td> <td>1</td> <td>0</td> <td>0</td> <td>0</td> <td>0</td> <td>0</td> <td>0</td> <td>0</td> <td>0</td> <td>0</td> <td>0</td> <td>0</td> <td>0</td> <td>0</td> <td>0</td> <td>0</td> <td>.330</td> | *cf | 4 | 1 | 1 | 0 | 0 | 0 | 0 | 0 | 0 | 0 | 0 | 0 | 0 | 0 | 0 | 0 | 0 | 0 | .330 |
| Apr 15 <td>at California<td>*cf</td><td>2</td><td>0</td><td>0</td><td>0</td><td>0</td><td>0</td><td>0</td><td>0</td><td>0</td><td>0</td><td>0</td><td>0</td><td>0</td><td>0</td><td>0</td><td>0</td><td>0</td><td>0</td><td>.325</td></td> | at California <td>*cf</td> <td>2</td> <td>0</td> <td>0</td> <td>0</td> <td>0</td> <td>0</td> <td>0</td> <td>0</td> <td>0</td> <td>0</td> <td>0</td> <td>0</td> <td>0</td> <td>0</td> <td>0</td> <td>0</td> <td>0</td> <td>0</td> <td>.325</td> | *cf | 2 | 0 | 0 | 0 | 0 | 0 | 0 | 0 | 0 | 0 | 0 | 0 | 0 | 0 | 0 | 0 | 0 | 0 | .325 |
| Apr 18 <td>NEW MEXICO-1<td>*cf</td><td>4</td><td>1</td><td>2</td><td>0</td><td>0</td><td>0</td><td>0</td><td>0</td><td>0</td><td>0</td><td>0</td><td>0</td><td>0</td><td>0</td><td>0</td><td>0</td><td>0</td><td>0</td><td>.331</td></td> | NEW MEXICO-1 <td>*cf</td> <td>4</td> <td>1</td> <td>2</td> <td>0</td> <td>0</td> <td>0</td> <td>0</td> <td>0</td> <td>0</td> <td>0</td> <td>0</td> <td>0</td> <td>0</td> <td>0</td> <td>0</td> <td>0</td> <td>0</td> <td>0</td> <td>.331</td> | *cf | 4 | 1 | 2 | 0 | 0 | 0 | 0 | 0 | 0 | 0 | 0 | 0 | 0 | 0 | 0 | 0 | 0 | 0 | .331 |
| Apr 18 <td>NEW MEXICO-2<td>*cf</td><td>3</td><td>0</td><td>1</td><td>0</td><td>0</td><td>0</td><td>0</td><td>0</td><td>0</td><td>0</td><td>0</td><td>0</td><td>0</td><td>0</td><td>0</td><td>0</td><td>0</td><td>0</td><td>.331</td></td> | NEW MEXICO-2 <td>*cf</td> <td>3</td> <td>0</td> <td>1</td> <td>0</td> <td>0</td> <td>0</td> <td>0</td> <td>0</td> <td>0</td> <td>0</td> <td>0</td> <td>0</td> <td>0</td> <td>0</td> <td>0</td> <td>0</td> <td>0</td> <td>0</td> <td>.331</td> | *cf | 3 | 0 | 1 | 0 | 0 | 0 | 0 | 0 | 0 | 0 | 0 | 0 | 0 | 0 | 0 | 0 | 0 | 0 | .331 |
| Apr 27 <td>OREGON<td>*cf</td><td>2</td><td>1</td><td>0</td><td>0</td><td>0</td><td>0</td><td>0</td><td>0</td><td>0</td><td>0</td><td>0</td><td>0</td><td>0</td><td>0</td><td>0</td><td>0</td><td>0</td><td>0</td><td>.325</td></td> | OREGON <td>*cf</td> <td>2</td> <td>1</td> <td>0</td> <td>0</td> <td>0</td> <td>0</td> <td>0</td> <td>0</td> <td>0</td> <td>0</td> <td>0</td> <td>0</td> <td>0</td> <td>0</td> <td>0</td> <td>0</td> <td>0</td> <td>0</td> <td>.325</td> | *cf | 2 | 1 | 0 | 0 | 0 | 0 | 0 | 0 | 0 | 0 | 0 | 0 | 0 | 0 | 0 | 0 | 0 | 0 | .325 |
| Apr 28 <td>OREGON<td>*cf</td><td>2</td><td>0</td><td>0</td><td>0</td><td>0</td><td>0</td><td>0</td><td>0</td><td>0</td><td>0</td><td>0</td><td>0</td><td>0</td><td>0</td><td>0</td><td>0</td><td>0</td><td>0</td><td>.325</td></td> | OREGON <td>*cf</td> <td>2</td> <td>0</td> <td>0</td> <td>0</td> <td>0</td> <td>0</td> <td>0</td> <td>0</td> <td>0</td> <td>0</td> <td>0</td> <td>0</td> <td>0</td> <td>0</td> <td>0</td> <td>0</td> <td>0</td> <td>0</td> <td>.325</td> | *cf | 2 | 0 | 0 | 0 | 0 | 0 | 0 | 0 | 0 | 0 | 0 | 0 | 0 | 0 | 0 | 0 | 0 | 0 | .325 |
| Apr 29 <td>OREGON<td>*cf</td><td>4</td><td>1</td><td>2</td><td>0</td><td>0</td><td>0</td><td>0</td><td>0</td><td>0</td><td>0</td><td>0</td><td>0</td><td>0</td><td>0</td><td>0</td><td>0</td><td>0</td><td>0</td><td>.326</td></td> | OREGON <td>*cf</td> <td>4</td> <td>1</td> <td>2</td> <td>0</td> <td>0</td> <td>0</td> <td>0</td> <td>0</td> <td>0</td> <td>0</td> <td>0</td> <td>0</td> <td>0</td> <td>0</td> <td>0</td> <td>0</td> <td>0</td> <td>0</td> <td>.326</td> | *cf | 4 | 1 | 2 | 0 | 0 | 0 | 0 | 0 | 0 | 0 | 0 | 0 | 0 | 0 | 0 | 0 | 0 | 0 | .326 |
| May 04 <td>at UCLA<td>*cf</td><td>3</td><td>0</td><td>0</td><td>0</td><td>0</td><td>0</td><td>0</td><td>0</td><td>0</td><td>0</td><td>0</td><td>0</td><td>0</td><td>0</td><td>0</td><td>0</td><td>0</td><td>0</td><td>.321</td></td> | at UCLA <td>*cf</td> <td>3</td> <td>0</td> <td>0</td> <td>0</td> <td>0</td> <td>0</td> <td>0</td> <td>0</td> <td>0</td> <td>0</td> <td>0</td> <td>0</td> <td>0</td> <td>0</td> <td>0</td> <td>0</td> <td>0</td> <td>0</td> <td>.321</td> | *cf | 3 | 0 | 0 | 0 | 0 | 0 | 0 | 0 | 0 | 0 | 0 | 0 | 0 | 0 | 0 | 0 | 0 | 0 | .321 |
| May 05 <td>at UCLA<td>*cf</td><td>3</td><td>0</td><td>0</td><td>0</td><td>0</td><td>0</td><td>0</td><td>0</td><td>0</td><td>0</td><td>0</td><td>0</td><td>0</td><td>0</td><td>0</td><td>0</td><td>0</td><td>0</td><td>.316</td></td> | at UCLA <td>*cf</td> <td>3</td> <td>0</td> <td>0</td> <td>0</td> <td>0</td> <td>0</td> <td>0</td> <td>0</td> <td>0</td> <td>0</td> <td>0</td> <td>0</td> <td>0</td> <td>0</td> <td>0</td> <td>0</td> <td>0</td> <td>0</td> <td>.316</td> | *cf | 3 | 0 | 0 | 0 | 0 | 0 | 0 | 0 | 0 | 0 | 0 | 0 | 0 | 0 | 0 | 0 | 0 | 0 | .316 |
| May 10 <td>OREGON STATE<td>*cf</td><td>3</td><td>1</td><td>2</td><td>1</td><td>0</td><td>0</td><td>0</td><td>0</td><td>0</td><td>0</td><td>0</td><td>0</td><td>0</td><td>0</td><td>0</td><td>0</td><td>0</td><td>0</td><td>.324</td></td> | OREGON STATE <td>*cf</td> <td>3</td> <td>1</td> <td>2</td> <td>1</td> <td>0</td> <td>0</td> <td>0</td> <td>0</td> <td>0</td> <td>0</td> <td>0</td> <td>0</td> <td>0</td> <td>0</td> <td>0</td> <td>0</td> <td>0</td> <td>0</td> <td>.324</td> | *cf | 3 | 1 | 2 | 1 | 0 | 0 | 0 | 0 | 0 | 0 | 0 | 0 | 0 | 0 | 0 | 0 | 0 | 0 | .324 |
| May 11 <td>OREGON STATE<td>*cf</td><td>3</td><td>0</td><td>1</td><td>0</td><td>0</td><td>0</td><td>0</td><td>0</td><td>0</td><td>0</td><td>0</td><td>0</td><td>0</td><td>0</td><td>0</td><td>0</td><td>0</td><td>0</td><td>.324</td></td> | OREGON STATE <td>*cf</td> <td>3</td> <td>0</td> <td>1</td> <td>0</td> <td>0</td> <td>0</td> <td>0</td> <td>0</td> <td>0</td> <td>0</td> <td>0</td> <td>0</td> <td>0</td> <td>0</td> <td>0</td> <td>0</td> <td>0</td> <td>0</td> <td>.324</td> | *cf | 3 | 0 | 1 | 0 | 0 | 0 | 0 | 0 | 0 | 0 | 0 | 0 | 0 | 0 | 0 | 0 | 0 | 0 | .324 |
| May 12 <td>OREGON STATE<td>*cf</td><td>0</td><td>0</td><td>0</td><td>0</td><td>0</td><td>0</td><td>0</td><td>0</td><td>0</td><td>0</td><td>0</td><td>0</td><td>0</td><td>0</td><td>0</td><td>0</td><td>0</td><td>0</td><td>.317</td></td> | OREGON STATE <td>*cf</td> <td>0</td> <td>0</td> <td>0</td> <td>0</td> <td>0</td> <td>0</td> <td>0</td> <td>0</td> <td>0</td> <td>0</td> <td>0</td> <td>0</td> <td>0</td> <td>0</td> <td>0</td> <td>0</td> <td>0</td> <td>0</td> <td>.317</td> | *cf | 0 | 0 | 0 | 0 | 0 | 0 | 0 | 0 | 0 | 0 | 0 | 0 | 0 | 0 | 0 | 0 | 0 | 0 | .317 |
| May 18 <td>NORTH DAKOTA STA</td> <td>*cf</td> <td>1</td> <td>0</td> <td>0</td> <td>0</td> <td>0</td> <td>0</td> <td>0</td> <td>0</td> <td>0</td> <td>0</td> <td>0</td> <td>0</td> <td>0</td> <td>0</td> <td>0</td> <td>0</td> <td>0</td> <td>0</td> <td>.315</td> | NORTH DAKOTA STA | *cf | 1 | 0 | 0 | 0 | 0 | 0 | 0 | 0 | 0 | 0 | 0 | 0 | 0 | 0 | 0 | 0 | 0 | 0 | .315 |
| May 19 <td>NOTRE DAME<td>*cf</td><td>3</td><td>1</td><td>1</td><td>0</td><td>0</td><td>0</td><td>0</td><td>0</td><td>0</td><td>0</td><td>0</td><td>0</td><td>0</td><td>0</td><td>0</td><td>0</td><td>0</td><td>0</td><td>.313</td></td> | NOTRE DAME <td>*cf</td> <td>3</td> <td>1</td> <td>1</td> <td>0</td> <td>0</td> <td>0</td> <td>0</td> <td>0</td> <td>0</td> <td>0</td> <td>0</td> <td>0</td> <td>0</td> <td>0</td> <td>0</td> <td>0</td> <td>0</td> <td>0</td> <td>.313</td> | *cf | 3 | 1 | 1 | 0 | 0 | 0 | 0 | 0 | 0 | 0 | 0 | 0 | 0 | 0 | 0 | 0 | 0 | 0 | .313 |
| May 20 <td>NOTRE DAME-1<td>*cf</td><td>3</td><td>0</td><td>0</td><td>0</td><td>0</td><td>0</td><td>0</td><td>0</td><td>0</td><td>0</td><td>0</td><td>0</td><td>0</td><td>0</td><td>0</td><td>0</td><td>0</td><td>0</td><td>.313</td></td> | NOTRE DAME-1 <td>*cf</td> <td>3</td> <td>0</td> <td>0</td> <td>0</td> <td>0</td> <td>0</td> <td>0</td> <td>0</td> <td>0</td> <td>0</td> <td>0</td> <td>0</td> <td>0</td> <td>0</td> <td>0</td> <td>0</td> <td>0</td> <td>0</td> <td>.313</td> | *cf | 3 | 0 | 0 | 0 | 0 | 0 | 0 | 0 | 0 | 0 | 0 | 0 | 0 | 0 | 0 | 0 | 0 | 0 | .313 |
| May 25 <td>at Oklahoma<td>*cf</td><td>3</td><td>0</td><td>1</td><td>0</td><td>0</td><td>0</td><td>0</td><td>0</td><td>0</td><td>0</td><td>0</td><td>0</td><td>0</td><td>0</td><td>0</td><td>0</td><td>0</td><td>0</td><td>.314</td></td> | at Oklahoma <td>*cf</td> <td>3</td> <td>0</td> <td>1</td> <td>0</td> <td>0</td> <td>0</td> <td>0</td> <td>0</td> <td>0</td> <td>0</td> <td>0</td> <td>0</td> <td>0</td> <td>0</td> <td>0</td> <td>0</td> <td>0</td> <td>0</td> <td>.314</td> | *cf | 3 | 0 | 1 | 0 | 0 | 0 | 0 | 0 | 0 | 0 | 0 | 0 | 0 | 0 | 0 | 0 | 0 | 0 | .314 |
| May 26 <td>at Oklahoma<td>*cf</td><td>2</td><td>0</td><td>0</td><td>0</td><td>0</td><td>0</td><td>0</td><td>0</td><td>0</td><td>0</td><td>0</td><td>0</td><td>0</td><td>0</td><td>0</td><td>0</td><td>0</td><td>0</td><td>.314</td></td> | at Oklahoma <td>*cf</td> <td>2</td> <td>0</td> <td>0</td> <td>0</td> <td>0</td> <td>0</td> <td>0</td> <td>0</td> <td>0</td> <td>0</td> <td>0</td> <td>0</td> <td>0</td> <td>0</td> <td>0</td> <td>0</td> <td>0</td> <td>0</td> <td>.314</td> | *cf | 2 | 0 | 0 | 0 | 0 | 0 | 0 | 0 | 0 | 0 | 0 | 0 | 0 | 0 | 0 | 0 | 0 | 0 | .314 |
| Totals | | | 556 | 155 | 32 | 48 | 11 | 4 | 0 | 13 | 13 | 1 | 3 | 9 | 0 | 36 | 32 | 3 | 1 | 0 | .310 |

On base pct. .374 • Sugging pct. .335

On base pct. .374 • Slugging pct. .335

| 2011 Arizona Softball | | | | | | | | | | | | | | | | | | | | | | |
|--|----------------|-------|----|---|---|-----|----|----|----|----|----|----|-----|-----|----|-----|---|----|---|---|------|--|
| Individual Game-by-Game for Arizona (as of Jun 28, 2012) | | | | | | | | | | | | | | | | | | | | | | |
| #3 Suits, Chelsea - 3 games (All games) | | | | | | | | | | | | | | | | | | | | | | |
| Date | Opponent | Pos | AB | R | H | RBI | 2B | 3B | HR | BB | SB | CS | HBP | SAC | SF | GDP | K | PO | A | E | Avg | |
| Feb 10 | vs Indiana | pr | 0 | 1 | 0 | 0 | 0 | 0 | 0 | 0 | 0 | 0 | 0 | 0 | 0 | 0 | 0 | 0 | 0 | 0 | .000 | |
| Feb 11 | vs Nebraska-2 | dh | 3 | 0 | 0 | 0 | 0 | 0 | 0 | 0 | 0 | 0 | 0 | 0 | 0 | 0 | 0 | 3 | 0 | 0 | .000 | |
| Feb 12 | vs Texas A&M-1 | ph/dh | 1 | 0 | 0 | 0 | 0 | 0 | 0 | 0 | 0 | 0 | 0 | 0 | 0 | 0 | 0 | 0 | 0 | 0 | .000 | |
| Totals | | pos | 4 | 1 | 0 | 1 | 0 | 0 | 0 | 0 | 0 | 0 | 0 | 1 | 0 | 0 | 0 | 4 | 0 | 0 | .000 | |
| On base pct. .200 • Slugging pct. .000 | | | | | | | | | | | | | | | | | | | | | | |

On base pct. .200 • Slugging pct. .000

2013 ARIZONA SOFTBALL MEDIA GUIDE

Career Stats:

| Year | Avg | GP | GS | AB | R | H | 2B | 3B | HR | RBI | TB | SLG% | BB | HBP | SO | GDP | OB% | SF | SH | SB | ATT | PO | A | E | FLD% |
|-------|------|----|----|-----|----|----|----|----|----|-----|----|------|----|-----|----|-----|------|----|----|----|-----|----|---|---|------|
| 2011 | .000 | 3 | 1 | 4 | 1 | 0 | 0 | 0 | 0 | 1 | 0 | .000 | 0 | 1 | 4 | 0 | .200 | 0 | 0 | 0 | 0 | 0 | 0 | 0 | .000 |
| 2012 | .310 | 55 | 55 | 155 | 32 | 48 | 4 | 0 | 0 | 11 | 52 | .335 | 13 | 3 | 36 | 0 | .374 | 0 | 9 | 13 | 14 | 32 | 3 | 1 | .972 |
| TOTAL | .302 | 58 | 56 | 159 | 33 | 48 | 4 | 0 | 0 | 12 | 52 | .327 | 13 | 4 | 40 | 0 | .369 | 0 | 9 | 13 | 14 | 32 | 3 | 1 | .972 |

Career Honors:

2012

Pac-12 All-Freshman (Honorable Mention)

Career Single-Game Highs:

Hits: 2, 12 times

Doubles: 1, 4 times

Total bases: 3, vs Fordham, Feb 25, 2012 ; Oregon State, May 10, 2012

RBI: 2, vs UC Davis, Mar 16, 2012

Runs scored: 2, 4 times

Walks: 2, vs Georgia, Feb 23, 2012 ; at Arizona State, Mar 23, 2012

Hit by pitch: 1, 4 times

Struck out: 3, vs Nebraska, Feb 11, 2011

Sac bunts: 1, 9 times

At bats: 4, 12 times

Stolen bases: 2, Utah, Apr 10, 2012

Caught stealing: 1, Western Kentucky, Feb 18, 2012

Field chances: 5, Oregon, Apr 29, 2012

Putouts: 3, Oregon, Apr 29, 2012 ; Col. of Charleston, Mar 03, 2012

Assists: 2, Oregon, Apr 29, 2012

5-5, Sophomore, 1L
Centerfield
Bats – L, Throws – R
Hometown: Santa Ana, Calif.

HALLIE WILSON - #17



Candrea Says: "Hallie played centerfield for us last year, but she is an outstanding first baseman. I really like her there she's a natural lefty which is a good thing. She has very quick hands, very sure of herself, and defensively talks a lot. So she would give us a real stable force at first base. She'll most likely see time both in center and at first base."

2012: Named Pac-12 all-Freshman as well as second-team all-conference ... Led the team in batting average at .346 to become the first freshman to lead Arizona in batting average since Brittany Lastrapes did so in 2009 at .364 ... Started 56 games, the first 51 games in the leadoff spot and the final five games of the season in the two-hole ... Started 53 games in center, two games in right and one game at first base ... Led the team with 65 hits on the season ... Scored 39 runs on the campaign, second most on the squad ... Doubled 12 times, two off the team lead ... Collected the fourth most bases on the team with 83 ... Drew 23 walks, fourth most on the squad ... Reached base in 20 straight games from 3/25-4/29, the longest streak on the team ... Blasted two home runs on the season ... Drove in 28 runs ... Was perfect in 52 defensive chances including four outfield assists, best on the squad ... Tied a team-best with 18 multi-hit games including a 4-for-4 performance against New Mexico State (3/21) ... Went 2-for-4 with four RBI against Southern Utah (2/18), one of her seven multi-RBI contests ... Hit in eight consecutive contests (3/2-3/23), third longest hitting streak on the team ... Hit eight doubles in the first nine games of the season and just four in the final 46 games ... Collected a hit in each of her first six games as a Wildcat ... Hit her second home run of the season, part of her four hits against Washington. The freshman drove in a pair of runs while batting .444 against the No. 4 team in the country ... Went 5-for-11 (.455) with four RBI against Oregon ... Tucson Regional: Had a pair of hits in each of the final two games of the regional ... Drove in two runs against Notre Dame (5/20) ... Batted 4-for-12 (.333) with a pair of RBI and a run scored in the round ... Norman Super Regional: Recorded one hit in the round ... Played first base for the first time all season in game two to fill in for an injured Jessica Spigner ... Had five putouts in game two at first base and one in game one as the centerfielder.

High School: A member of the 2010-11 USA Softball Junior Women's National Team ... Cited as first team All-American in 2009 by NFCA and EA Sports ... A gold medalist at the 2010 Pan American Championship ... Earned four letters under Vince Brown at Foothill High School in North Tustin, Calif., the same high school as former Wildcat great Caitlin Lowe ... 2011 Second Team all-league selectee ... Voted first team all-league and -county in 2010 ... Cited as 2009 Player of the Year by the Orange County Registrar ... MVP of the Seaview League in 2009, in which she was voted MVP ... Named Foothill Lady Knight of the Year in 2009 ... In addition to her All-America status in 2009, was voted first team all-state, -CIF, -Los Angeles and Orange County ... Placed on Orange County all-freshman team, all-city team and second team all-Seaview League team in 2008 ... Won Foothill Offensive MVP as a freshman ... Holds career records at her high school for on-base percentage (.519), home runs (17), slugging percentage (.691), walks (47), hit-by-pitch (16) and runs scored (121) ... Had a career batting average of .440, just 27 points behind Caitlin Lowe for the Foothill career batting average ... In addition to Lowe, Foothill High School produced former Arizona stars Lauren Bauer, Autumn Champion, Michelle Churnock and Courtney Fossatti ... Chose Arizona over UCLA and Oklahoma because "I want to be a part of the legacy that Arizona softball has."

Personal: Born Hallie Alexandra Wilson in August, 1993 to Jim and Susan Wilson ... Has one sister, Emilie (21) ... In her free time, enjoys reading and going to the beach ... Intended major is undecided.

| 2012 Arizona Softball | | | | | | | | | | | | | | | | | | | | | |
|--|-------------------------|-----|------|-----|----|-----|----|----|----|----|----|----|-----|-----|----|-----|---|----|----|---|------|
| Individual Game-by-Game for Arizona (as of Jun 28, 2012) | | | | | | | | | | | | | | | | | | | | | |
| #17 Wilson, Hallie - 56 games (All games) | | | | | | | | | | | | | | | | | | | | | |
| Date | Opponent | Pos | AB | R | H | RBI | 2B | 3B | HR | BB | SB | CS | HBP | SAC | SF | GDP | K | PO | A | E | Avg |
| Feb 09 | vs McNeese State | *of | 2 | 1 | 1 | 0 | 1 | 0 | 0 | 1 | 0 | 0 | 0 | 0 | 0 | 0 | 0 | 0 | 0 | 0 | .500 |
| Feb 10 | vs Georgia Tech | *of | 4 | 0 | 0 | 0 | 0 | 0 | 0 | 0 | 0 | 0 | 0 | 0 | 0 | 0 | 1 | 1 | 1 | 0 | .333 |
| Feb 10 | vs Nebraska | *of | 5 | 0 | 3 | 3 | 2 | 0 | 0 | 0 | 0 | 0 | 0 | 0 | 0 | 0 | 1 | 2 | 0 | 0 | .455 |
| Feb 11 | vs Syracuse | *of | 4 | 1 | 1 | 0 | 1 | 0 | 0 | 0 | 0 | 0 | 0 | 0 | 0 | 0 | 0 | 0 | 1 | 0 | .400 |
| Feb 11 | vs Texas A&M | *of | 4 | 2 | 2 | 0 | 1 | 0 | 0 | 0 | 0 | 0 | 0 | 0 | 0 | 0 | 0 | 0 | 1 | 0 | .421 |
| Feb 12 | vs Cal State Northridge | *of | 3 | 1 | 2 | 0 | 0 | 0 | 0 | 1 | 0 | 0 | 0 | 0 | 0 | 0 | 0 | 0 | 0 | 0 | .455 |
| Feb 17 | ALABAMA BIRMINGHAM | *of | 4 | 0 | 0 | 0 | 0 | 0 | 0 | 0 | 0 | 0 | 0 | 0 | 0 | 0 | 0 | 0 | 0 | 0 | .365 |
| Feb 17 | NORTH DAKOTA-2 | *of | 3 | 2 | 2 | 0 | 2 | 0 | 0 | 0 | 0 | 0 | 0 | 0 | 0 | 0 | 0 | 0 | 0 | 0 | .414 |
| Feb 18 | SOUTHERN UTAH | *of | 4 | 0 | 2 | 4 | 1 | 0 | 0 | 0 | 0 | 0 | 0 | 0 | 0 | 0 | 0 | 0 | 0 | 0 | .424 |
| Feb 18 | WESTERN KENTUCKY | *of | 4 | 1 | 1 | 0 | 0 | 0 | 0 | 0 | 0 | 0 | 0 | 0 | 0 | 0 | 0 | 2 | 0 | 0 | .405 |
| Feb 19 | SOUTHERN UTAH | *of | 2 | 1 | 1 | 0 | 0 | 0 | 0 | 1 | 0 | 0 | 0 | 0 | 0 | 0 | 0 | 1 | 1 | 0 | .410 |
| Feb 23 | vs Fresno State | *of | 4 | 1 | 1 | 0 | 0 | 0 | 0 | 0 | 0 | 0 | 0 | 0 | 0 | 0 | 0 | 0 | 0 | 0 | .395 |
| Feb 23 | vs Georgia | *of | 4 | 0 | 0 | 0 | 0 | 0 | 0 | 0 | 0 | 0 | 0 | 0 | 0 | 0 | 0 | 0 | 2 | 0 | .362 |
| Feb 24 | vs Oklahoma State | *of | 4 | 0 | 0 | 0 | 0 | 0 | 0 | 0 | 0 | 0 | 0 | 0 | 0 | 0 | 0 | 0 | 0 | 0 | .353 |
| Feb 25 | vs Fordham | *of | 3 | 0 | 0 | 0 | 0 | 0 | 0 | 0 | 0 | 0 | 0 | 0 | 0 | 0 | 0 | 1 | 1 | 0 | .333 |
| Feb 25 | vs Syracuse | *of | 3 | 1 | 0 | 0 | 0 | 0 | 0 | 1 | 0 | 0 | 0 | 0 | 0 | 0 | 0 | 0 | 1 | 0 | .316 |
| Feb 26 | vs Long Beach State | *of | 5 | 1 | 0 | 0 | 0 | 0 | 0 | 0 | 0 | 0 | 0 | 0 | 0 | 0 | 0 | 1 | 0 | 0 | .290 |
| Mar 02 | COL. OF CHARLESTON | *of | 4 | 1 | 1 | 0 | 0 | 0 | 0 | 0 | 0 | 0 | 0 | 0 | 0 | 0 | 0 | 0 | 0 | 0 | .288 |
| Mar 03 | COL. OF CHARLESTON | *of | 3 | 0 | 0 | 1 | 0 | 0 | 0 | 1 | 0 | 0 | 0 | 0 | 0 | 0 | 0 | 0 | 0 | 0 | .290 |
| Mar 04 | COL. OF CHARLESTON | *of | 3 | 0 | 1 | 1 | 0 | 0 | 0 | 0 | 0 | 0 | 0 | 0 | 0 | 0 | 0 | 0 | 0 | 0 | .362 |
| Mar 16 | vs UC Davis | *of | 2 | 2 | 2 | 1 | 1 | 0 | 0 | 1 | 0 | 0 | 0 | 0 | 0 | 0 | 0 | 0 | 0 | 0 | .297 |
| Mar 16 | vs Iowa | *of | 3 | 1 | 1 | 2 | 1 | 0 | 0 | 1 | 0 | 0 | 0 | 0 | 0 | 0 | 0 | 0 | 1 | 0 | .299 |
| Mar 21 | NEW MEXICO STATE | *of | 4 | 1 | 2 | 1 | 0 | 0 | 0 | 0 | 0 | 0 | 0 | 0 | 0 | 0 | 0 | 0 | 0 | 0 | .309 |
| Mar 21 | NEW MEXICO STATE | *of | 4 | 2 | 4 | 2 | 1 | 0 | 0 | 0 | 0 | 0 | 0 | 0 | 0 | 0 | 0 | 0 | 0 | 0 | .341 |
| Mar 23 | at Arizona State | *of | 3 | 1 | 2 | 0 | 0 | 0 | 0 | 1 | 0 | 0 | 0 | 0 | 0 | 0 | 0 | 0 | 0 | 0 | .352 |
| Mar 24 | at Arizona State | *of | 4 | 0 | 0 | 0 | 0 | 0 | 0 | 0 | 0 | 0 | 0 | 0 | 0 | 0 | 0 | 0 | 0 | 0 | .337 |
| Mar 25 | at Arizona State | *of | 4 | 2 | 1 | 0 | 0 | 0 | 0 | 0 | 0 | 0 | 0 | 0 | 0 | 0 | 0 | 0 | 0 | 0 | .333 |
| Mar 27 | SAN DIEGO STATE | *of | 3 | 1 | 1 | 1 | 0 | 0 | 0 | 0 | 0 | 0 | 0 | 0 | 0 | 0 | 0 | 0 | 0 | 0 | .333 |
| Mar 28 | SAN DIEGO STATE | *of | 4 | 0 | 2 | 0 | 0 | 0 | 0 | 0 | 0 | 0 | 0 | 0 | 0 | 0 | 0 | 0 | 0 | 0 | .340 |
| Mar 30 | STANFORD | *of | 2 | 1 | 0 | 0 | 0 | 0 | 0 | 1 | 0 | 0 | 0 | 0 | 0 | 0 | 0 | 0 | 0 | 0 | .333 |
| Mar 31 | STANFORD | *of | 2 | 3 | 1 | 1 | 0 | 0 | 0 | 0 | 0 | 0 | 0 | 0 | 0 | 0 | 0 | 0 | 0 | 0 | .333 |
| Apr 01 | STANFORD | *of | 3 | 0 | 1 | 0 | 0 | 0 | 0 | 0 | 0 | 0 | 0 | 0 | 0 | 0 | 0 | 0 | 0 | 0 | .333 |
| Apr 05 | at Washington | *of | 4 | 0 | 0 | 3 | 1 | 0 | 0 | 0 | 0 | 0 | 0 | 0 | 0 | 0 | 0 | 0 | 0 | 0 | .348 |
| Apr 06 | at Washington | *of | 3 | 0 | 0 | 0 | 0 | 0 | 0 | 0 | 0 | 0 | 0 | 0 | 0 | 0 | 0 | 0 | 0 | 0 | .348 |
| Apr 07 | at Washington | *of | 2 | 1 | 1 | 1 | 0 | 0 | 0 | 1 | 2 | 0 | 0 | 0 | 0 | 0 | 0 | 1 | 0 | 0 | .342 |
| Apr 10 | UTAH-1 | *of | 4 | 1 | 2 | 0 | 0 | 0 | 0 | 0 | 0 | 0 | 0 | 0 | 0 | 0 | 0 | 0 | 1 | 0 | .347 |
| Apr 10 | UTAH-2 | *of | 2 | 0 | 1 | 0 | 0 | 0 | 0 | 0 | 0 | 0 | 0 | 0 | 0 | 0 | 0 | 0 | 0 | 0 | .349 |
| Apr 11 | UTAH | *of | 2 | 0 | 1 | 0 | 0 | 0 | 0 | 0 | 1 | 0 | 0 | 0 | 0 | 0 | 0 | 0 | 2 | 0 | .344 |
| Apr 13 | at California | *of | 3 | 0 | 0 | 0 | 0 | 0 | 0 | 0 | 0 | 0 | 0 | 0 | 0 | 0 | 0 | 0 | 0 | 0 | .344 |
| Apr 14 | at California | *of | 4 | 1 | 2 | 0 | 0 | 0 | 0 | 0 | 0 | 0 | 0 | 0 | 0 | 0 | 0 | 0 | 0 | 0 | .348 |
| Apr 15 | at California | *of | 3 | 0 | 1 | 0 | 0 | 0 | 0 | 0 | 0 | 0 | 0 | 0 | 0 | 0 | 0 | 0 | 0 | 0 | .348 |
| Apr 18 | NEW MEXICO-1 | *of | 2 | 1 | 2 | 1 | 0 | 0 | 0 | 0 | 0 | 0 | 0 | 0 | 0 | 0 | 0 | 0 | 0 | 0 | .357 |
| Apr 18 | NEW MEXICO-2 | *of | 3 | 0 | 0 | 0 | 0 | 0 | 0 | 0 | 0 | 0 | 0 | 0 | 0 | 0 | 0 | 0 | 2 | 0 | .350 |
| Apr 27 | OREGON | *of | 2 | 0 | 0 | 1 | 1 | 0 | 0 | 0 | 1 | 0 | 0 | 0 | 0 | 0 | 0 | 0 | 2 | 0 | .352 |
| Apr 28 | OREGON | *of | 4 | 1 | 2 | 2 | 0 | 0 | 0 | 0 | 0 | 0 | 0 | 0 | 0 | 0 | 0 | 0 | 0 | 0 | .356 |
| Apr 29 | OREGON | *of | 5 | 1 | 2 | 1 | 0 | 0 | 0 | 0 | 0 | 0 | 0 | 0 | 0 | 0 | 0 | 1 | 1 | 0 | .357 |
| May 04 | at UCLA | *of | 4 | 0 | 0 | 0 | 0 | 0 | 0 | 0 | 0 | 0 | 0 | 0 | 0 | 0 | 0 | 2 | 1 | 0 | .348 |
| May 05 | at UCLA | *of | 3 | 0 | 1 | 0 | 0 | 0 | 0 | 0 | 0 | 0 | 0 | 0 | 0 | 0 | 0 | 0 | 0 | 0 | .348 |
| May 06 | at UCLA | *of | 3 | 2 | 1 | 0 | 0 | 0 | 0 | 1 | 0 | 0 | 0 | 0 | 0 | 0 | 0 | 1 | 2 | 0 | .348 |
| May 10 | OREGON STATE | *of | 3 | 2 | 2 | 0 | 0 | 0 | 0 | 1 | 0 | 0 | 0 | 0 | 0 | 0 | 0 | 0 | 2 | 0 | .353 |
| May 11 | OREGON STATE | *of | 4 | 2 | 0 | 1 | 0 | 0 | 0 | 0 | 0 | 0 | 0 | 0 | 0 | 0 | 0 | 0 | 0 | 0 | .355 |
| May 18 | NORTH DAKOTA STA | *of | 4 | 0 | 0 | 0 | 0 | 0 | 0 | 0 | 0 | 0 | 0 | 0 | 0 | 0 | 0 | 0 | 1 | 0 | .347 |
| May 19 | NOTRE DAME | *of | 4 | 0 | 2 | 0 | 0 | 0 | 0 | 0 | 0 | 0 | 0 | 0 | 0 | 0 | 0 | 0 | 1 | 0 | .350 |
| May 20 | NOTRE DAME-1 | *of | 4 | 0 | 1 | 0 | 0 | 0 | 0 | 0 | 0 | 0 | 0 | 0 | 0 | 0 | 0 | 0 | 0 | 0 | .354 |
| May 25 | at Oklahoma | *of | 4 | 0 | 0 | 1 | 0 | 0 | 0 | 0 | 0 | 0 | 0 | 0 | 0 | 0 | 0 | 0 | 1 | 0 | .351 |
| May 26 | at Oklahoma | *1b | 3 | 0 | 0 | 0 | 0 | 0 | 0 | 0 | 0 | 0 | 0 | 0 | 0 | 0 | 0 | 0 | 2 | 0 | .346 |
| Totals | | | 56gs | 188 | 37 | 65 | 28 | 12 | 0 | 2 | 23 | 0 | 1 | 4 | 0 | 1 | 0 | 18 | 48 | 4 | .346 |
| On base pct. .426 • Slugging pct. .441 | | | | | | | | | | | | | | | | | | | | | |

On base pct. .426 • Slugging pct. .441

2013 ARIZONA SOFTBALL MEDIA GUIDE

Career Stats:

| Year | Avg | GP | GS | AB | R | H | 2B | 3B | HR | RBI | TB | SLG% | BB | HBP | SO | GDP | OB% | SF | SH | SB | ATT | PO | A | E | FLD% |
|-------|------|----|----|-----|----|----|----|----|----|-----|----|------|----|-----|----|-----|------|----|----|----|-----|----|---|---|-------|
| 2012 | .346 | 56 | 56 | 188 | 37 | 65 | 12 | 0 | 2 | 28 | 83 | .441 | 23 | 4 | 18 | 0 | .426 | 1 | 0 | 0 | 1 | 48 | 4 | 0 | 1.000 |
| TOTAL | .346 | 56 | 56 | 188 | 37 | 65 | 12 | 0 | 2 | 28 | 83 | .441 | 23 | 4 | 18 | 0 | .426 | 1 | 0 | 0 | 1 | 48 | 4 | 0 | 1.000 |

Career Honors:

2012

All-Pac-12 (Second Team)

Pac-12 All-Freshman

Career Single-Game Highs:

Hits: 4, New Mexico State, Mar 21, 2012

Doubles: 2, vs Nebraska, Feb 10, 2012 ; North Dakota, Feb 17, 2012

Home runs: 1, at Washington, Apr 07, 2012 ; New Mexico State, Mar 21, 2012

Total bases: 5, vs Nebraska, Feb 10, 2012 ; New Mexico State, Mar 21, 2012

RBI: 4, Southern Utah, Feb 18, 2012

Runs scored: 2, 7 times

Walks: 2, at Washington, Apr 07, 2012 ; New Mexico, Apr 18, 2012 ; Oregon State, May 11, 2012

Hit by pitch: 1, 4 times

Struck out: 2, Oklahoma, May 26, 2012

Sac flies: 1, Oregon, Apr 27, 2012

At bats: 5, Oregon, Apr 29, 2012 ; vs Nebraska, Feb 10, 2012 ; vs Long Beach State, Feb 26, 2012

Caught stealing: 1, San Diego State, Mar 28, 2012

Field chances: 5, Oklahoma, May 26, 2012

Putouts: 5, Oklahoma, May 26, 2012

Assists: 1, 4 times

5-10, Junior, TR
Shortstop
Bats – R, Throws – R
Hometown: San Diego, Calif.

KELLIE FOX - #29



Candrea Says: “Kellie is a very gifted young lady. Great hands and good shortstop and great teammate. She is a great addition to this program.”

2013: Transferred to Arizona ... Must redshirt season per NCAA transfer rules.

Prior to Arizona: Spent two years (2011-12) at Pac-12 rival UCLA ... A first-team All-Pac-10 selection as a freshman in 2011 ... Batted .342 with 11 homers, 45 RBI and nine doubles in 2011 to go along with a .608 slugging percentage ... Posted a career .295 batting average at UCLA in two seasons while amassing 15 home runs, 18 doubles, a triple and 67 RBI ... Swiped 16 bases in 19 attempts ... Attended Mt. Carmel High School in San Diego and earned four varsity letters ... An all-league, all-county and all-section performer each season ... Named the CalHiSports CIF Division II Player of the Year her senior season after batting .454 with seven home runs, 38 RBI and 13 doubles.

Personal: Sister of former Wildcat shortstop Kristie Fox ... Born Kellie Lynn Fox in October, 1991 in San Diego, Calif., to Jennifer and Michael Fox ... Favorites include the television show “One Tree Hill”, singer Taylor Swift, eating sushi and the San Diego Chargers ... Lists her biggest athletic thrill as winning CIF titles all four years and being honored as an Under Armour All-American.

NEWCOMER BIOS

5-10, Junior, TR
Pitcher
Bats – R, Throws – R
Hometown: Tucson, Ariz.

ESTELA PIÑON - #32



Candrea Says: “Estela’s got a little bit of power. I think right now we are just trying to get her comfortable with being in a new environment and a little different speed of the game. She’s a hard worker both on and off the field. I think the key to her is her ability to improve; she can no longer just throw the ball by people she has to put a wrinkle in it. She is a little shy defensively in the middle. She gives us another element that we can call upon to pitch and can give people different looks.”

Prior to Arizona: Spent two years (2011-12) at Yavapai College after a successful four-year career at Sunnyside High School in Tucson ... Spent 2011 with current Arizona assistant coach and former Yavapai College head coach Stacy Iveson where the two won the 2011 NJCAA National Championship ... All-American at Yavapai ... Awarded team MVP at Yavapai in 2011 ... Named conference’s most valuable pitcher in 2011 and named conference player of the year and MVP in 2012 ... In two years with Yavapai, posted a 51-6 record with 481 strikeouts and a 1.64 ERA in 346.1 innings pitched.

Personal: Born Estela Annaie Piñon in December, 1991 to Ivan and Estela Piñon ... Has two brothers: Ivan, 15, and Erik, 2 ... In her free time, enjoys sleeping and hanging out with family ... Plans to major in criminal justice ... Decided to attend Arizona because, it’s “always been my dream since I was little.”

5-6, Junior, TR

Catcher

Bats – R, Throws – R

Hometown: Scottsdale, Ariz.

KELSEY RODRIGUEZ - #31



Candrea Says: "Kelsey is a very solid player. She is an outstanding hitter that hits the ball over the ballpark. She doesn't look flashy and doesn't look like she has a lot of power, but she plays the game well and she is one of those kids that can play multiple positions. She can catch for us, play first base, and she is probably going to see some time in the outfield for us. She is a very valuable asset to our program and she brings some maturity. She brings a tremendous work ethic, and I think a deep love for the game of softball. We are excited to have her."

Prior to Arizona: Spent two years (2011-12) at Pacific University after attending Seton Catholic High School under Head Coach Jerry Mullin in Scottsdale, Ariz. ... Awarded Big West Freshman Player of the Year in 2011 ... Cited as first-team all-conference in both season with the Tigers ... 2011 second-team NFCA All-Pacific Region ... Named Big West Player of the Week May 9, 2011 ... In two years with Pacific, batted .350 with 58 runs scored, 14 doubles, seven home runs, 58 RBI and swiped eight bags in nine attempts ... Led Pacific with a .381 batting average as a freshman, good for seventh highest batting average in Pacific history, and third best for a freshman ... Her time at Pacific followed a very successful career at Seton Catholic High School in which she was a part of two consecutive state championships including an undefeated senior season.

Personal: Born Kelsey Anne Rodriguez in September of 1991 to Adam and Lisa Rodriguez in Placentia, Calif. ... Has one brother, Ryan (16), and one sister, teammate Courtney (18) ... In her free time, enjoys baking and cooking ... Plans to major in psychology ... Chose Arizona over New Mexico State, New Mexico, San Diego State because Arizona is a, "competitive, hard-working program with the top coaches to learn from."

5-8, Freshman, HS

Pitcher

Bats – R, Throws – R

Hometown: Simi Valley, Calif.

NANCY BOWLING - #6



Candrea Says: "Nancy is another great athlete. She plays a little third base for us. She is probably our best fielding pitcher, and right now I think she is going to compete hard. She will see a lot of innings for us this year. She is just a good athlete that finds a way to beat you. Defensively obviously she is phenomenal; she gives you that X-factor in the middle of the field with teams that have a lot of short game. I am anxious to see how she does hitting; she is going to get some opportunities to be in that lineup. I think her key will be to make adjustments and hit good pitching. She's a good athlete that has some pop and can swing the bat with some authority. She has done a really good job and she is a hard worker, good teammate, loves the game and is very conscientious."

Prior to Arizona: A four-year letterwinner at Royal High School in Simi Valley, Calif. under Head Coach Bill Dishon ... Awarded first-team all-state during her senior season ... Nominated of the Gatorade Player of the Year ... Named Royal H.S. Female Athlete of the Year as well as Ventura Star Athlete of the Year ... Leaves Royal with the school's strikeout record ... Earned league co-champs during her senior season when she led the squad to a 25-3 record.

Personal: Born Nancy Anne Bowling in January of 1994 in Simi Valley, Calif. to William and Debi Bowling ... Has one brother, Justin Eldridge (28) and one sister, Margaret Bowling (20) ... Is undecided in field of study ... Chose Arizona over Oregon, Florida, UCLA and Washington because, "I fell in love with Arizona."

5-2, Freshman, HS
Second Base
Bats – L, Throws – R
Hometown: Whittier, Calif.

MANDIE PEREZ - #55



Candrea Says: “Mandie is a freshman who likes to play the game. She is very aggressive and hustles. She’s a good base runner. The thing right now with her is she just needs to grow defensively. Along with Chelsea Suitos, it’s important to see how we develop at second base.”

Prior to Arizona: A four-year letterwinner at Whittier Christian High School in Whittier, Calif., under Head Coach Dale Van Duyne ... Awarded league MVP all four years ... Cited as the OC Register Player of the Year for small schools her senior year ... Named team captain and team MVP during senior and junior campaigns ... Selected all-conference, -city and -district all four years while being included on the all-state team her sophomore, junior and senior seasons ... Posted an unconscious .783 batting average while slugging 1.261 with an on-base percentage of .821 and tallied 30 RBI and 25 stolen bases while striking out just once all season.

Personal: Born Amanda Jessie Perez in June of 1994 in Whittier, Calif., to Michael and Lucee Perez ... Has one brother Brody Kai (4) ... Father Michael was a wrestler at Penn State and a member of the Olympic and National Teams ... In her free time, enjoys taking groundballs and hanging out with family ... Plans to major in psychology to become a sports psychologist ... Chose Arizona over UCLA, California and Tennessee because, “As soon as I stepped on campus, I knew

this was the place for me. I felt it in my heart that it is an honor to be a part of such a strong tradition and to put on the Wildcat uniform and to play for Coach Candrea.”

NEWCOMER BIOS

5-6, Freshman, HS
Utility
Bats – L, Throws – R
Hometown: Scottsdale, Ariz.

COURTNEY RODRIGUEZ - #18



Candrea Says: “Courtney is a good athlete. She hits from the left side and is mostly a short gamer. Defensively she is capable of playing multiple positions; she played shortstop and second base in high school, but right now we have got her in the outfield. She has an above average arm, and just right now she needs to learn the game at this level and this speed. She needs to be able to talk a little bit, she’s a little quiet but she works extremely hard. I think she is going to turn out to be a good player for us.”

Prior to Arizona: A four-year letterwinner at Seton Catholic High School in Scottsdale, Ariz. under Head Coach Jerry Mullin ... An all-region performer her senior season and an all-conference athlete all four years ... Named team’s offensive and defensive player of the year her senior season ... Helped lead the team to consecutive state championships her freshman and sophomore seasons ... A two-year letterwinner in soccer at Seton Catholic High School and was named the Region Player of the Year ... Finished fifth at Premier Nationals for club team Arizona Storm under Head Coach Kara Brun.

Personal: Born Courtney Louise Rodriguez in November of 1993 in Fullerton, Calif. to Raul and Lisa Rodriguez ... Has one brother, Ryan (16), and one sister, teammate Kelsey (20) ... Is undecided on field of study, but desires to be a photographer ... In her free time, enjoys crafts ... Chose Arizona over Georgia, Missouri and ASU because Arizona, “has a good softball team and is close to home.”

5-5, Freshman, HS
Outfield
Bats – L, Throws – L
Hometown: Glendale, Ariz.

GABBY SANDSTEDT - #28



Candrea Says: "Gabby is another young kid that can hit with some power, but right now the key is consistency both offensively and defensively. We are working a lot on her throwing and fielding. She is a great kid with a great attitude who works hard."

Prior to Arizona: A four-year letterwinner at Independence High School under Head Coach Beth Ewk in Glendale, Ariz. ... Named to first-team all-region in sophomore, junior and senior seasons after being named to the second team as a freshman ... Team captain during senior season ... Stood out academically as well, finished in the top 1% of her high school class and was given the science award her senior year ... Amassed a .541 batting average, slugged 1.311 and got on base at a .660 clip while driving in 48 runs and blasting a school record 15 home runs during her senior campaign ... Competed in club ball for Arizona Storm, coached by Kara Brun ... Team placed fifth at Premier Nationals and second at Colorado Sparkler.

Personal: Born Gabrielle D Sandstedt in April of 1994 to Michael and Kelley Sandstedt in Phoenix, Ariz. ... Has one brother, Adam (22) ... Intends to major in engineering and desires to become a Biostystems Engineer because, "I love learning about environment and helping people." ... In her free time, enjoys watching movies, working out and eating ... Chose Arizona

over Georgia, Texas, Stanford and Tennessee because Arizona is, "close to home and feels like home. Plus, I want to win."

6-0, Freshman, HS
First Base
Bats – R, Throws – R
Hometown: Jenks, Okla.

DARCY TAYLOR - #00



Candrea Says: "Darcy is a very young player that will need to develop a lot. She will get some at-bats and get a little playing time. She has a great attitude and works hard. I think she will be ready to play whenever she is called upon to play and do a good job."

Prior to Arizona: A four-year letterwinner at Jenks High School in Jenks, Okla., under Head Coach Jeff Owens ... Awarded the 2012 Gatorade Player of the Year in 2012 ... Cited as the 2011 Tulsa World All-Metro Pitcher of the Year and the 2012 Player of the Year ... Ranked No. 31 on ESPN's Top 100 Softball Recruits ... Named 2012 District 7 Player of the Year ... Set Jenks High School records in batting average (.504), home runs (18), RBI (64) and pitching victories (28) during her senior campaign ... Named first-team all-city, -district and -state during her senior season while receiving all-conference and all-city recognition in each of her four years ... Helped lead team to the state tournament in 2011 and 2012 for the first time in school history ... Competed for Arizona Desert Thunder in club ball under head coaches Kelly and Lance Fowler, teammate Kenzie Fowler's parents ... Arizona Desert Thunder won the 2012 ASA 18 Gold National Championship.

Personal: Born Darcy Lyndon Taylor in October, 1993 in Tucson to Charles and Susan Taylor ... Has two sisters, Whitley (22) and Shelby (20) ... Oldest sister Whitley was a three-time division-three national champion swimmer at Emory University ... In her free time, enjoys hanging out with friends and river rafting ... Studying pre-health professions in hopes of becoming a dentist ... Chose Arizona over Washington, Oregon, Missouri, Oklahoma State and Tulsa in order to, "become a part of the legacy that is Arizona Softball."

5-7, Freshman, HS
Infield
Bats – R, Throws – R
Hometown: Anaheim, Calif.

LAUREN YOUNG - #9

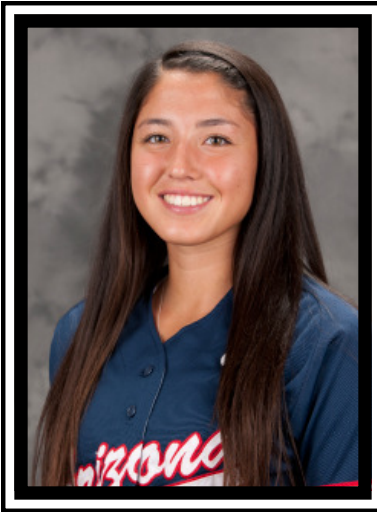

Candrea Says: "Lauren is a very talented freshman. She can play about any position besides pitch, and play them all well. She is a very talented young lady, swings the bat well, outstanding arm and has good instincts for the game. She is just a really good athlete and she is going to see a lot of time this year at third base. She is penciled in as our starting third baseman. I think she is a kid that can be a very good player here. She just needs some time to develop, I think that is the challenge of this entire team this year is that we have so many young kids that are all going to have to gain that experience. Lauren Young is a very talented player and I think she will do a good job."

Prior to Arizona: A four-year letterwinner at Canyon High School under Head Coach Dan Hay ... Named Team MVP in her junior and senior seasons ... Cited as first-team all-conference during her junior and senior seasons and named to the second-team as a freshman ... Named first-team all-county and all-state as a senior while being awarded second-team all-county as a senior ... Named the 2012 Athlete of the Year at Canyon High School as a senior as well as the school's Junior Player of the Year the previous season ... Four-year scholar athlete ... Posted a .394 batting average with a .746 slugging percentage and five home runs in her senior season.

Personal: Born Lauren Alyssa Young in August of 1994 to Terry and Cecile Young ... Brother Brandon (19) will serve as the team's manager and has a sister, Taryn, 13 ... Intended major is undecided ... In her free time, enjoys playing softball, hanging out and relaxing ... Chose Arizona because she, "loved the campus and the coaches and the girls were great."

**2012 Arizona Softball
Game Results for Arizona (as of Jun 28, 2012)
(All games)**

| Date | Opponent | Score | Inns | Overall | Pac-12 | Pitcher of record | Attend | Time |
|----------------|-------------------------|---------|------|---------|---------|-------------------|--------|------|
| Feb 09, 2012 | vs McNeese State | w 8-1 | 7 | 1-0-0 | 0-0-0 | Babcock (W 1-0) | 587 | 2:41 |
| Feb 10, 2012 | vs Georgia Tech | L 1-2 | 7 | 1-1-0 | 0-0-0 | Babcock (L 1-1) | 650 | 2:08 |
| Feb 10, 2012 | vs #20 Nebraska | L 10-11 | 7 | 1-2-0 | 0-0-0 | Babcock (L 1-2) | 300 | 2:54 |
| Feb 11, 2012 | vs Syracuse | w 11-1 | 5 | 2-2-0 | 0-0-0 | Spigner (W 1-0) | 423 | 1:12 |
| Feb 11, 2012 | vs #8 Texas A&M | L 4-5 | 7 | 2-3-0 | 0-0-0 | Babcock (L 1-3) | 402 | 2:16 |
| Feb 12, 2012 | vs Cal State Northridge | w 8-0 | 6 | 3-3-0 | 0-0-0 | Babcock (W 2-3) | 438 | 1:54 |
| Feb 17, 2012 | ALABAMA BIRMINGHAM-1 | w 7-0 | 7 | 4-3-0 | 0-0-0 | Fowler (W 1-0) | - | 1:58 |
| Feb 17, 2012 | NORTH DAKOTA-2 | w 14-2 | 5 | 5-3-0 | 0-0-0 | Babcock (W 3-3) | 2376 | 1:26 |
| Feb 18, 2012 | SOUTHERN UTAH | w 9-1 | 5 | 6-3-0 | 0-0-0 | Babcock (W 4-3) | 2657 | 1:37 |
| Feb 18, 2012 | WESTERN KENTUCKY-1 | w 6-4 | 7 | 7-3-0 | 0-0-0 | Fowler (W 2-0) | - | 2:31 |
| Feb 19, 2012 | SOUTHERN UTAH | w 8-0 | 5 | 8-3-0 | 0-0-0 | Spigner (W 2-0) | 2476 | 1:24 |
| Feb 23, 2012 | vs Fresno State | w 9-0 | 6 | 9-3-0 | 0-0-0 | Fowler (W 3-0) | 246 | 1:47 |
| Feb 23, 2012 | vs #13 Georgia | L 0-3 | 7 | 9-4-0 | 0-0-0 | Babcock (L 4-4) | 421 | 2:10 |
| Feb 24, 2012 | vs #21 Oklahoma State | w 8-0 | 6 | 10-4-0 | 0-0-0 | Fowler (W 4-0) | 293 | 1:56 |
| Feb 25, 2012 | vs Fordham | w 3-2 | 7 | 11-4-0 | 0-0-0 | Babcock (W 5-4) | 433 | 2:10 |
| Feb 25, 2012 | vs Syracuse | w 5-0 | 7 | 12-4-0 | 0-0-0 | Fowler (W 5-0) | 217 | 2:10 |
| Feb 26, 2012 | vs Long Beach State | w 4-0 | 7 | 13-4-0 | 0-0-0 | Babcock (W 6-4) | 103 | 1:50 |
| Mar 02, 2012 | COL. OF CHARLESTON | w 9-0 | 5 | 14-4-0 | 0-0-0 | Fowler (W 6-0) | 2440 | 1:25 |
| Mar 03, 2012 | COL. OF CHARLESTON | w 8-0 | 5 | 15-4-0 | 0-0-0 | Babcock (W 7-4) | 2588 | 1:27 |
| Mar 04, 2012 | COL. OF CHARLESTON | w 5-0 | 7 | 16-4-0 | 0-0-0 | Fowler (W 7-0) | 2555 | 1:47 |
| Mar 16, 2012 | vs UC Davis | w 8-0 | 6 | 17-4-0 | 0-0-0 | Babcock (W 8-4) | 271 | 2:20 |
| Mar 16, 2012 | vs Iowa | w 6-1 | 7 | 18-4-0 | 0-0-0 | Fowler (W 8-0) | 895 | 2:05 |
| Mar 21, 2012 | NEW MEXICO STATE-1 | L 5-9 | 7 | 18-5-0 | 0-0-0 | Fowler (L 8-1) | - | 2:08 |
| Mar 21, 2012 | NEW MEXICO STATE-2 | w 6-3 | 7 | 19-5-0 | 0-0-0 | Babcock (W 9-4) | 2585 | 2:13 |
| * Mar 23, 2012 | at #5 Arizona State | L 2-4 | (8) | 19-6-0 | 0-1-0 | Fowler (L 8-2) | 2203 | 2:49 |
| * Mar 24, 2012 | at #5 Arizona State | L 6-9 | 7 | 19-7-0 | 0-2-0 | Babcock (L 8-5) | 2199 | 2:25 |
| * Mar 25, 2012 | at #5 Arizona State | L 6-7 | 7 | 19-8-0 | 0-3-0 | Fowler (L 8-3) | 2065 | 2:21 |
| Mar 27, 2012 | SAN DIEGO STATE | w 8-0 | 5 | 20-8-0 | 0-3-0 | Babcock (W 10-5) | 2360 | 1:19 |
| Mar 28, 2012 | SAN DIEGO STATE | w 8-6 | (8) | 21-8-0 | 0-3-0 | Babcock (W 11-5) | 2315 | 2:38 |
| * Mar 30, 2012 | #13 STANFORD | L 1-4 | 7 | 21-9-0 | 0-4-0 | Babcock (L 11-6) | 2540 | 2:05 |
| * Mar 31, 2012 | #13 STANFORD | w 9-1 | 5 | 22-9-0 | 1-4-0 | Fowler (W 9-3) | 2616 | 1:33 |
| * Apr 01, 2012 | #19 STANFORD | w 3-1 | 7 | 23-9-0 | 2-4-0 | Babcock (W 12-6) | 2587 | 1:46 |
| * Apr 05, 2012 | at #4 Washington | w 2-0 | 7 | 24-9-0 | 3-4-0 | Babcock (W 13-6) | 709 | 2:42 |
| * Apr 06, 2012 | at #4 Washington | w 5-3 | 7 | 25-9-0 | 4-4-0 | Fowler (W 10-3) | 903 | 2:42 |
| * Apr 07, 2012 | at #4 Washington | L 5-7 | 7 | 25-10-0 | 4-5-0 | Babcock (L 13-7) | 1450 | 2:22 |
| * Apr 10, 2012 | UTAH-1 | w 8-0 | 6 | 26-10-0 | 5-5-0 | Fowler (W 11-3) | - | 1:55 |
| * Apr 10, 2012 | UTAH-2 | w 3-1 | 7 | 27-10-0 | 6-5-0 | Babcock (W 14-7) | 2632 | 1:54 |
| * Apr 11, 2012 | UTAH | w 4-2 | 7 | 28-10-0 | 7-5-0 | Fowler (W 12-3) | 2182 | 1:50 |
| * Apr 13, 2012 | at #1 California | L 0-2 | 7 | 28-11-0 | 7-6-0 | Fowler (L 12-4) | 490 | 1:36 |
| * Apr 14, 2012 | at #1 California | w 8-3 | 7 | 29-11-0 | 8-6-0 | Babcock (W 15-7) | 664 | 1:56 |
| * Apr 15, 2012 | at #1 California | L 0-6 | 7 | 29-12-0 | 8-7-0 | Fowler (L 12-5) | 517 | 1:41 |
| Apr 18, 2012 | NEW MEXICO-1 | w 8-1 | 7 | 30-12-0 | 8-7-0 | Babcock (W 16-7) | - | 1:44 |
| Apr 18, 2012 | NEW MEXICO-2 | w 5-0 | 7 | 31-12-0 | 8-7-0 | Fowler (W 13-5) | 880 | 1:40 |
| * Apr 27, 2012 | #16 OREGON | L 7-11 | 7 | 31-13-0 | 8-8-0 | Fowler (L 13-6) | 2579 | 2:32 |
| * Apr 28, 2012 | #16 OREGON | L 7-12 | 7 | 31-14-0 | 8-9-0 | Babcock (L 16-8) | 2619 | 1:49 |
| * Apr 29, 2012 | #16 OREGON | w 5-4 | (8) | 32-14-0 | 9-9-0 | Fowler (W 14-6) | 2397 | 2:53 |
| * May 04, 2012 | at #15 UCLA | L 4-10 | 7 | 32-15-0 | 9-10-0 | Fowler (L 14-7) | 1002 | 2:26 |
| * May 05, 2012 | at #17 UCLA | L 2-7 | 7 | 32-16-0 | 9-11-0 | Babcock (L 16-9) | 1166 | 2:29 |
| * May 06, 2012 | at #17 UCLA | w 7-6 | 7 | 33-16-0 | 10-11-0 | Babcock (W 17-9) | 1235 | 2:25 |
| * May 10, 2012 | OREGON STATE | w 12-4 | 6 | 34-16-0 | 11-11-0 | Babcock (W 18-9) | 2388 | 2:18 |
| * May 11, 2012 | OREGON STATE | L 0-4 | 7 | 34-17-0 | 11-12-0 | Fowler (L 14-8) | 2680 | 2:09 |
| * May 12, 2012 | OREGON STATE | w 3-1 | 7 | 35-17-0 | 12-12-0 | Babcock (W 19-9) | 2256 | 1:58 |
| May 18, 2012 | NORTH DAKOTA STATE | w 11-0 | 5 | 36-17-0 | 12-12-0 | Babcock (W 20-9) | 1705 | 2:04 |
| May 19, 2012 | NOTRE DAME | w 7-2 | 7 | 37-17-0 | 12-12-0 | Fowler (W 15-8) | 1746 | 2:18 |
| May 20, 2012 | NOTRE DAME-1 | w 8-3 | 7 | 38-17-0 | 12-12-0 | Babcock (W 20-9) | 1723 | 2:27 |
| May 25, 2012 | at #4 Oklahoma | L 0-6 | 7 | 38-18-0 | 12-12-0 | Babcock (L 21-10) | 1323 | 2:25 |
| May 26, 2012 | at #4 Oklahoma | L 1-7 | 7 | 38-19-0 | 12-12-0 | Fowler (L 15-9) | 1469 | 2:42 |

* = Conference game

() extra inning game

2013 ARIZONA SOFTBALL MEDIA GUIDE

2012 Arizona Softball Overall Statistics for Arizona (as of Jun 28, 2012) (All games Sorted by Batting avg)

Record: 38-19 Home: 24-5 Away: 4-10 Neutral: 10-4 Pac-12: 12-12

| Player | avg | gp-gs | ab | r | h | 2b | 3b | hr | rbi | tb | slg% | bb | hp | so | gdp | ob% | sf | sh | sb-att | po | a | e | fld% |
|---------------------|------|-------|------|-----|-----|----|----|----|-----|-----|------|-----|----|-----|-----|------|----|----|--------|------|-----|----|-------|
| Wilson, Hallie | .346 | 56-56 | 188 | 37 | 65 | 12 | 0 | 2 | 28 | 83 | .441 | 23 | 4 | 18 | 0 | .426 | 1 | 0 | 0-1 | 48 | 4 | 0 | 1.000 |
| Pendley, Shelby | .331 | 57-57 | 172 | 39 | 57 | 7 | 0 | 19 | 55 | 121 | .703 | 22 | 2 | 38 | 2 | .413 | 0 | 0 | 1-1 | 97 | 107 | 11 | .949 |
| Buchanan, Karissa | .331 | 49-49 | 121 | 31 | 40 | 0 | 0 | 0 | 7 | 40 | .331 | 18 | 4 | 12 | 1 | .434 | 0 | 6 | 20-20 | 50 | 2 | 1 | .981 |
| Del Ponte, Brigitte | .328 | 57-57 | 180 | 45 | 59 | 14 | 2 | 15 | 56 | 122 | .678 | 24 | 1 | 27 | 0 | .408 | 1 | 2 | 14-15 | 73 | 125 | 12 | .943 |
| Koria, Lini | .316 | 57-57 | 152 | 37 | 48 | 6 | 0 | 16 | 35 | 102 | .671 | 26 | 5 | 40 | 3 | .429 | 1 | 6 | 1-1 | 277 | 15 | 1 | .997 |
| Suitos, Chelsea | .310 | 55-55 | 155 | 32 | 48 | 4 | 0 | 0 | 11 | 52 | .335 | 13 | 3 | 36 | 0 | .374 | 0 | 9 | 13-14 | 32 | 3 | 1 | .972 |
| Arriola, Kristen | .261 | 55-55 | 153 | 33 | 40 | 8 | 0 | 9 | 33 | 75 | .490 | 18 | 2 | 24 | 2 | .347 | 0 | 6 | 2-3 | 84 | 66 | 2 | .987 |
| Spigner, Jessica | .257 | 55-55 | 148 | 25 | 38 | 6 | 0 | 9 | 34 | 71 | .480 | 31 | 10 | 38 | 1 | .409 | 4 | 0 | 0-0 | 280 | 13 | 2 | .993 |
| Goodacre, Chelsea | .250 | 55-54 | 148 | 17 | 37 | 5 | 0 | 8 | 24 | 66 | .446 | 13 | 10 | 20 | 1 | .349 | 1 | 0 | 0-0 | 116 | 5 | 2 | .984 |
| ----- | | | | | | | | | | | | | | | | | | | | | | | |
| Kirker, Baillie | .211 | 20-4 | 19 | 1 | 4 | 1 | 0 | 1 | 9 | 8 | .421 | 5 | 0 | 9 | 0 | .375 | 0 | 0 | 0-0 | 15 | 0 | 0 | 1.000 |
| Bryan, Nicole | .206 | 37-12 | 34 | 11 | 7 | 0 | 0 | 0 | 3 | 7 | .206 | 4 | 1 | 11 | 0 | .300 | 1 | 0 | 3-3 | 6 | 0 | 0 | 1.000 |
| Lavine, Alex | .125 | 41-4 | 24 | 1 | 3 | 0 | 0 | 1 | 5 | 6 | .250 | 1 | 0 | 4 | 0 | .160 | 0 | 1 | 0-0 | 13 | 0 | 1 | .929 |
| Davis, Sam | .000 | 37-0 | 1 | 18 | 0 | 0 | 0 | 0 | 0 | 0 | .000 | 0 | 0 | 1 | 0 | .000 | 0 | 0 | 3-4 | 0 | 0 | 0 | .000 |
| Fowler, Kenzie | .000 | 1-1 | 0 | 0 | 0 | 0 | 0 | 0 | 0 | 0 | .000 | 0 | 0 | 0 | 0 | .000 | 0 | 0 | 0-0 | 3 | 17 | 1 | .952 |
| Babcock, Shelby | .000 | 2-2 | 0 | 0 | 0 | 0 | 0 | 0 | 0 | 0 | .000 | 0 | 0 | 0 | 0 | .000 | 0 | 0 | 0-0 | 12 | 28 | 1 | .976 |
| Totals | .298 | 57 | 1495 | 327 | 446 | 63 | 2 | 80 | 300 | 753 | .504 | 198 | 42 | 278 | 10 | .393 | 9 | 30 | 57-62 | 1106 | 385 | 35 | .977 |
| Opponents | .233 | 57 | 1389 | 179 | 323 | 43 | 4 | 39 | 168 | 491 | .353 | 199 | 30 | 348 | 8 | .340 | 5 | 28 | 25-31 | 1060 | 367 | 86 | .943 |

LOB - Team (387), Opp (367). DPs turned - Team (15), Opp (20). CI - Team (1), Goodacre 1. IBB - Team (1), Del Ponte 1, Opp (1). Picked off - Arriola 1, Bryan 1, Spigner 1, Del Ponte 1.

(All games Sorted by Earned run avg)

| Player | era | w-l | app | gs | cg | sho | sv | ip | h | r | er | bb | so | 2b | 3b | hr | b/avg | wp | hp | bk | sfa | sha |
|------------------|------|-------|-----|----|----|------|----|-------|-----|-----|-----|-----|-----|----|----|----|-------|----|----|----|-----|-----|
| Fowler, Kenzie | 2.85 | 15-9 | 30 | 24 | 15 | 8/0 | 2 | 154.2 | 126 | 83 | 63 | 93 | 180 | 16 | 2 | 16 | .218 | 8 | 14 | 0 | 2 | 11 |
| Babcock, Shelby | 3.02 | 21-10 | 39 | 31 | 23 | 7/0 | 1 | 197.0 | 179 | 89 | 85 | 100 | 164 | 25 | 2 | 22 | .240 | 12 | 15 | 0 | 3 | 17 |
| ----- | | | | | | | | | | | | | | | | | | | | | | |
| Spigner, Jessica | 2.88 | 2-0 | 6 | 2 | 2 | 1/0 | 0 | 17.0 | 18 | 7 | 7 | 6 | 4 | 2 | 0 | 1 | .273 | 1 | 1 | 0 | 0 | 0 |
| Totals | 2.94 | 38-19 | 57 | 57 | 40 | 16/0 | 3 | 368.2 | 323 | 179 | 155 | 199 | 348 | 43 | 4 | 39 | .233 | 21 | 30 | 0 | 5 | 28 |
| Opponents | 5.23 | 19-38 | 57 | 57 | 27 | 5/0 | 1 | 353.1 | 446 | 327 | 264 | 198 | 278 | 63 | 2 | 80 | .298 | 26 | 42 | 4 | 9 | 30 |

PB - Team (12), Goodacre 8, Koria 4, Opp (10). Pickoffs - Team (2), Koria 1, Goodacre 1, Opp (4). SBA/ATT - Koria (21-25), Fowler (13-17), Babcock (11-13), Goodacre (4-6), Spigner (1-1).

2012 Arizona Softball
Conference statistics for Arizona (as of Jun 28, 2012)
(Pac-12 games only Sorted by Batting avg)

Record: 12-12 Home: 8-4 Away: 4-8 Pac-12: 12-12

| Player | avg | gp-gs | ab | r | h | 2b | 3b | hr | rbi | tb | slg% | bb | hp | so | gdp | ob% | sf | sh | sb-att | po | a | e | fld% |
|---------------------|------|-------|-----|-----|-----|----|----|----|-----|-----|------|-----|----|-----|-----|------|----|----|--------|-----|-----|----|-------|
| Buchanan, Karissa | .392 | 19-19 | 51 | 8 | 20 | 0 | 0 | 0 | 4 | 20 | .392 | 6 | 0 | 5 | 0 | .456 | 0 | 3 | 7-7 | 25 | 2 | 0 | 1.000 |
| Wilson, Hallie | .361 | 23-23 | 72 | 15 | 26 | 1 | 0 | 1 | 8 | 30 | .417 | 13 | 1 | 8 | 0 | .460 | 1 | 0 | 0-0 | 21 | 2 | 0 | 1.000 |
| Pendley, Shelby | .325 | 24-24 | 80 | 14 | 26 | 2 | 0 | 4 | 16 | 40 | .500 | 4 | 1 | 21 | 1 | .365 | 0 | 0 | 0-0 | 46 | 44 | 5 | .947 |
| Goodacre, Chelsea | .276 | 22-21 | 58 | 4 | 16 | 1 | 0 | 1 | 3 | 20 | .345 | 5 | 5 | 9 | 0 | .382 | 0 | 0 | 0-0 | 37 | 3 | 2 | .952 |
| Koria, Lini | .270 | 24-24 | 63 | 12 | 17 | 2 | 0 | 8 | 17 | 43 | .683 | 13 | 2 | 13 | 2 | .405 | 1 | 1 | 1-1 | 116 | 7 | 0 | 1.000 |
| Arriola, Kristen | .265 | 22-22 | 68 | 12 | 18 | 3 | 0 | 5 | 11 | 36 | .529 | 2 | 0 | 14 | 0 | .286 | 0 | 2 | 1-1 | 33 | 32 | 1 | .985 |
| Del Ponte, Brigitte | .250 | 24-24 | 80 | 16 | 20 | 4 | 1 | 7 | 22 | 47 | .588 | 8 | 0 | 16 | 0 | .318 | 0 | 0 | 4-4 | 29 | 59 | 7 | .926 |
| Suitos, Chelsea | .250 | 22-22 | 60 | 9 | 15 | 2 | 0 | 0 | 2 | 17 | .283 | 6 | 0 | 19 | 0 | .318 | 0 | 5 | 6-6 | 15 | 3 | 1 | .947 |
| Spigner, Jessica | .171 | 24-24 | 70 | 9 | 12 | 2 | 0 | 2 | 9 | 20 | .286 | 8 | 5 | 20 | 0 | .298 | 1 | 0 | 0-0 | 132 | 6 | 1 | .993 |
| ----- | | | | | | | | | | | | | | | | | | | | | | | |
| Bryan, Nicole | .211 | 15-8 | 19 | 5 | 4 | 0 | 0 | 0 | 2 | 4 | .211 | 3 | 1 | 7 | 0 | .348 | 0 | 0 | 0-0 | 5 | 0 | 0 | 1.000 |
| Kirker, Baillie | .167 | 9-3 | 12 | 1 | 2 | 1 | 0 | 1 | 7 | 6 | .500 | 1 | 0 | 7 | 0 | .231 | 0 | 0 | 0-0 | 0 | 0 | 0 | .000 |
| Lavine, Alex | .083 | 21-2 | 12 | 0 | 1 | 0 | 0 | 0 | 0 | 1 | .083 | 0 | 0 | 2 | 0 | .083 | 0 | 0 | 0-0 | 6 | 0 | 1 | .857 |
| Davis, Sam | .000 | 9-0 | 0 | 4 | 0 | 0 | 0 | 0 | 0 | 0 | .000 | 0 | 0 | 0 | 0 | .000 | 0 | 0 | 0-0 | 0 | 0 | 0 | .000 |
| Babcock, Shelby | .000 | 2-2 | 0 | 0 | 0 | 0 | 0 | 0 | 0 | 0 | .000 | 0 | 0 | 0 | 0 | .000 | 0 | 0 | 0-0 | 7 | 16 | 1 | .958 |
| Fowler, Kenzie | .000 | 1-1 | 0 | 0 | 0 | 0 | 0 | 0 | 0 | 0 | .000 | 0 | 0 | 0 | 0 | .000 | 0 | 0 | 0-0 | 2 | 8 | 1 | .909 |
| Totals | .274 | 24 | 645 | 109 | 177 | 18 | 1 | 29 | 101 | 284 | .440 | 69 | 15 | 141 | 3 | .357 | 3 | 11 | 19-19 | 474 | 182 | 20 | .970 |
| Opponents | .262 | 24 | 615 | 109 | 161 | 20 | 3 | 20 | 103 | 247 | .402 | 104 | 14 | 132 | 3 | .380 | 2 | 15 | 10-15 | 479 | 169 | 30 | .956 |

LOB - Team (155), Opp (168). DPs turned - Team (7), Opp (9). CI - Team (1), Goodacre 1. IBB - Team (1), Del Ponte 1, Opp (1).
Picked off - Spigner 1, Del Ponte 1.

(Pac-12 games only Sorted by Earned run avg)

| Player | era | w-l | app | gs | cg | sho | sv | ip | h | r | er | bb | so | 2b | 3b | hr | b/avg | wp | hp | bk | sfa | sha |
|------------------|------|-------|-----|----|----|-----|----|-------|-----|-----|----|-----|-----|----|----|----|-------|----|----|----|-----|-----|
| Fowler, Kenzie | 3.79 | 5-7 | 14 | 10 | 5 | 1/0 | 1 | 61.0 | 61 | 45 | 33 | 46 | 62 | 8 | 1 | 7 | .257 | 2 | 7 | 0 | 1 | 5 |
| Babcock, Shelby | 4.28 | 7-5 | 18 | 14 | 8 | 1/0 | 1 | 90.0 | 88 | 58 | 55 | 54 | 69 | 11 | 2 | 12 | .254 | 6 | 7 | 0 | 1 | 10 |
| ----- | | | | | | | | | | | | | | | | | | | | | | |
| Spigner, Jessica | 6.00 | 0-0 | 4 | 0 | 0 | 0/0 | 0 | 7.0 | 12 | 6 | 6 | 4 | 1 | 1 | 0 | 1 | .387 | 1 | 0 | 0 | 0 | 0 |
| Totals | 4.16 | 12-12 | 24 | 24 | 13 | 2/0 | 2 | 158.0 | 161 | 109 | 94 | 104 | 132 | 20 | 3 | 20 | .262 | 9 | 14 | 0 | 2 | 15 |
| Opponents | 3.99 | 12-12 | 24 | 24 | 14 | 3/0 | 1 | 159.2 | 177 | 109 | 91 | 69 | 141 | 18 | 1 | 29 | .274 | 10 | 15 | 2 | 3 | 11 |

PB - Team (6), Koria 3, Goodacre 3, Opp (3). Pickoffs - Team (0), Opp (2). SBA/ATT - Koria (9-13), Fowler (4-8), Babcock (6-7), Goodacre (1-2).

2012 Arizona Softball
Games Summary for Arizona (as of Jun 28, 2012)
(All games)

| Score by innings | 1 | 2 | 3 | 4 | 5 | 6 | 7 | 8 | Total |
|-------------------------|----------|----------|----------|----------|----------|----------|----------|----------|--------------|
| Arizona | 45 | 49 | 52 | 57 | 47 | 54 | 20 | 3 | 327 |
| Opponents | 23 | 17 | 37 | 29 | 25 | 30 | 16 | 2 | 179 |

Record when ...

| | | | |
|----------------------|-------|----------------------|------|
| Overall | 38-19 | After 4 leading | 30-4 |
| Conference | 12-12 | trailing | 4-13 |
| Non-Conference | 26-7 | tied | 4-2 |
| Home games | 24-5 | After 5 leading | 23-1 |
| Away games | 4-10 | trailing | 2-15 |
| Neutral site | 10-4 | tied | 4-3 |
| Day games | 25-10 | After 6 leading | 20-0 |
| Night games | 13-9 | trailing | 1-17 |
| vs Left starter | 2-3 | tied | 2-2 |
| vs Right starter | 36-16 | | |
| 1-Run games | 3-4 | Hit 0 home runs | 7-11 |
| 2-Run games | 8-3 | ... 1 home run | 12-2 |
| 5+Run games | 25-6 | ... 2+ home runs | 19-6 |
| Extra innings | 2-1 | | |
| Shutouts | 16-5 | Opponent 0 home runs | 26-5 |
| | | 1 home run | 10-4 |
| Scoring 0-2 runs | 1-10 | 2+ HRs | 2-10 |
| 3-5 runs | 11-4 | | |
| 6-9 runs | 22-4 | Made 0 errors | 28-7 |
| 10+ runs | 4-1 | ... 1 error | 7-6 |
| | | ... 2+ errors | 3-6 |
| Opponent 0-2 runs | 29-2 | | |
| 3-5 runs | 7-5 | Opp. made 0 errors | 5-6 |
| 6-9 runs | 2-8 | 1 error | 12-6 |
| 10+ runs | 0-4 | 2+ errors | 21-7 |
| Scored in 1st inning | 15-7 | | |
| Opp. scored in 1st | 6-5 | Out-hit opponent | 31-4 |
| Scores first | 27-9 | Out-hit by opponent | 4-13 |
| Opp. scores first | 11-10 | Hits are tied | 3-2 |

Record when team scores:

| | | | | | | | | | | | |
|------|-----|-----|-----|-----|-----|-----|-----|-----|------|-----|-----|
| Runs | 0 | 1 | 2 | 3 | 4 | 5 | 6 | 7 | 8 | 9 | 10+ |
| W-L | 0-5 | 0-3 | 1-2 | 4-0 | 2-2 | 5-2 | 3-2 | 3-2 | 12-0 | 4-0 | 4-1 |

Record when opponent scores:

| | | | | | | | | | | | |
|------|------|-----|-----|-----|-----|-----|-----|-----|-----|-----|-----|
| Runs | 0 | 1 | 2 | 3 | 4 | 5 | 6 | 7 | 8 | 9 | 10+ |
| W-L | 16-0 | 9-0 | 4-2 | 4-1 | 3-3 | 0-1 | 2-2 | 0-4 | 0-0 | 0-2 | 0-4 |

Record when leading after:

| | | | | | | |
|------|------|------|------|------|------|------|
| Inn. | 1 | 2 | 3 | 4 | 5 | 6 |
| W-L | 13-6 | 25-7 | 30-5 | 30-4 | 23-1 | 20-0 |

Record when trailing after:

| | | | | | | |
|------|-----|-----|------|------|------|------|
| Inn. | 1 | 2 | 3 | 4 | 5 | 6 |
| W-L | 2-4 | 4-7 | 4-12 | 4-13 | 2-15 | 1-17 |

Record when tied after:

| | | | | | | |
|------|------|-----|-----|-----|-----|-----|
| Inn. | 1 | 2 | 3 | 4 | 5 | 6 |
| W-L | 23-9 | 9-5 | 4-2 | 4-2 | 4-3 | 2-2 |

Current losing streak: 2

Longest winning streak: 9

Longest losing streak: 3

Home attendance : 55882 (24 dates avg = 2328)

Away attendance : 23074 (28 dates avg = 824)

Total attendance: 78956 (52 dates avg = 1518)

2013 ARIZONA SOFTBALL MEDIA GUIDE

2012 Arizona Softball Team Game-by-Game for Arizona (as of Jun 28, 2012) Batting (All games)

| Date | Opponent | ab | r | h | rbi | 2b | 3b | hr | bb | ibb | sb | cs | hbp | sac | sf | gdp | k | po | a | e | avg |
|---------|-------------------------|------|-----|-----|-----|----|----|----|-----|-----|----|----|-----|-----|----|-----|-----|------|-----|----|------|
| Feb 09 | vs McNeese State | 27 | 8 | 10 | 8 | 2 | 0 | 3 | 4 | 0 | 1 | 0 | 2 | 0 | 0 | 0 | 6 | 21 | 5 | 1 | .370 |
| Feb 10 | vs Georgia Tech | 25 | 1 | 5 | 1 | 1 | 0 | 0 | 3 | 0 | 2 | 0 | 0 | 1 | 0 | 1 | 2 | 21 | 9 | 1 | .288 |
| Feb 10 | vs Nebraska | 33 | 10 | 11 | 10 | 2 | 0 | 4 | 3 | 0 | 0 | 0 | 2 | 0 | 0 | 0 | 7 | 20 | 5 | 3 | .306 |
| Feb 11 | vs Syracuse | 25 | 11 | 10 | 10 | 2 | 0 | 3 | 6 | 0 | 1 | 0 | 0 | 0 | 1 | 0 | 3 | 15 | 8 | 0 | .327 |
| Feb 11 | vs Texas A&M | 26 | 4 | 9 | 4 | 2 | 0 | 1 | 4 | 0 | 0 | 0 | 1 | 4 | 0 | 0 | 10 | 21 | 5 | 0 | .331 |
| Feb 12 | vs Cal State Northridge | 25 | 8 | 8 | 5 | 2 | 0 | 0 | 6 | 0 | 0 | 0 | 2 | 0 | 0 | 0 | 2 | 18 | 6 | 0 | .329 |
| Feb 17 | ALABAMA BIRMINGHAM | 24 | 7 | 7 | 7 | 1 | 0 | 2 | 8 | 0 | 1 | 0 | 1 | 2 | 0 | 1 | 1 | 21 | 1 | 1 | .324 |
| Feb 17 | NORTH DAKOTA | 24 | 14 | 10 | 12 | 4 | 0 | 2 | 3 | 0 | 1 | 0 | 2 | 0 | 1 | 0 | 2 | 15 | 5 | 0 | .335 |
| Feb 18 | SOUTHERN UTAH | 25 | 9 | 11 | 9 | 3 | 0 | 0 | 2 | 0 | 1 | 0 | 1 | 0 | 0 | 0 | 6 | 15 | 4 | 0 | .346 |
| Feb 18 | WESTERN KENTUCKY | 28 | 6 | 9 | 6 | 2 | 0 | 1 | 7 | 0 | 0 | 1 | 0 | 0 | 0 | 0 | 5 | 21 | 6 | 0 | .344 |
| Feb 19 | SOUTHERN UTAH | 20 | 8 | 9 | 8 | 1 | 0 | 2 | 3 | 0 | 3 | 0 | 1 | 1 | 0 | 0 | 0 | 15 | 6 | 0 | .351 |
| Feb 23 | vs Fresno State | 25 | 9 | 9 | 8 | 0 | 0 | 1 | 6 | 0 | 2 | 0 | 0 | 0 | 0 | 1 | 0 | 18 | 6 | 0 | .352 |
| Feb 23 | vs Georgia | 23 | 0 | 2 | 0 | 0 | 0 | 0 | 4 | 0 | 0 | 0 | 0 | 1 | 0 | 0 | 4 | 21 | 7 | 0 | .333 |
| Feb 24 | vs Oklahoma State | 26 | 8 | 9 | 8 | 1 | 0 | 4 | 3 | 0 | 2 | 0 | 1 | 0 | 0 | 1 | 3 | 18 | 6 | 0 | .334 |
| Feb 25 | vs Fordham | 23 | 3 | 6 | 3 | 2 | 0 | 0 | 1 | 0 | 2 | 0 | 1 | 0 | 1 | 0 | 7 | 21 | 5 | 0 | .330 |
| Feb 25 | vs Syracuse | 22 | 5 | 4 | 4 | 0 | 0 | 1 | 5 | 0 | 1 | 0 | 0 | 1 | 0 | 1 | 5 | 21 | 6 | 0 | .322 |
| Feb 26 | vs Long Beach State | 26 | 4 | 5 | 2 | 1 | 0 | 0 | 9 | 0 | 0 | 1 | 0 | 1 | 1 | 0 | 4 | 21 | 11 | 0 | .314 |
| Mar 02 | COL. OF CHARLESTON | 25 | 9 | 12 | 9 | 5 | 0 | 2 | 1 | 0 | 0 | 0 | 2 | 0 | 0 | 0 | 1 | 15 | 2 | 0 | .323 |
| Mar 03 | COL. OF CHARLESTON | 26 | 8 | 11 | 8 | 3 | 0 | 1 | 2 | 0 | 2 | 0 | 0 | 0 | 0 | 0 | 3 | 15 | 2 | 0 | .328 |
| Mar 04 | COL. OF CHARLESTON | 24 | 5 | 7 | 4 | 0 | 0 | 1 | 7 | 0 | 6 | 1 | 0 | 0 | 0 | 0 | 2 | 21 | 6 | 0 | .327 |
| Mar 16 | vs UC Davis | 24 | 8 | 7 | 8 | 2 | 0 | 1 | 4 | 0 | 2 | 0 | 4 | 0 | 0 | 0 | 4 | 18 | 11 | 2 | .325 |
| Mar 16 | vs Iowa | 27 | 6 | 6 | 2 | 1 | 0 | 1 | 6 | 0 | 1 | 0 | 0 | 2 | 0 | 0 | 7 | 21 | 8 | 0 | .320 |
| Mar 21 | NEW MEXICO STATE | 27 | 5 | 7 | 5 | 0 | 0 | 2 | 2 | 0 | 2 | 0 | 1 | 0 | 0 | 0 | 2 | 21 | 8 | 2 | .317 |
| Mar 21 | NEW MEXICO STATE | 27 | 6 | 9 | 6 | 3 | 0 | 0 | 3 | 0 | 0 | 0 | 0 | 2 | 0 | 0 | 6 | 21 | 11 | 1 | .318 |
| *Mar 23 | at Arizona State | 27 | 2 | 7 | 2 | 1 | 0 | 0 | 3 | 0 | 2 | 0 | 3 | 1 | 1 | 0 | 8 | 21 | 9 | 0 | .315 |
| *Mar 24 | at Arizona State | 30 | 6 | 6 | 6 | 1 | 0 | 2 | 1 | 0 | 1 | 0 | 0 | 0 | 0 | 0 | 7 | 18 | 7 | 0 | .310 |
| *Mar 25 | at Arizona State | 28 | 6 | 6 | 5 | 1 | 0 | 1 | 3 | 0 | 0 | 0 | 2 | 0 | 0 | 0 | 7 | 18 | 10 | 1 | .306 |
| Mar 27 | SAN DIEGO STATE | 22 | 8 | 9 | 8 | 1 | 0 | 3 | 1 | 0 | 1 | 0 | 0 | 0 | 0 | 1 | 2 | 15 | 10 | 0 | .310 |
| Mar 28 | SAN DIEGO STATE | 27 | 8 | 9 | 8 | 0 | 0 | 3 | 3 | 0 | 0 | 1 | 0 | 1 | 1 | 0 | 7 | 24 | 9 | 0 | .310 |
| *Mar 30 | STANFORD | 22 | 1 | 2 | 1 | 0 | 1 | 0 | 4 | 0 | 0 | 0 | 0 | 1 | 0 | 0 | 9 | 21 | 9 | 1 | .304 |
| *Mar 31 | STANFORD | 20 | 9 | 8 | 9 | 0 | 0 | 3 | 5 | 1 | 0 | 0 | 0 | 1 | 0 | 0 | 4 | 15 | 7 | 0 | .307 |
| *Apr 01 | STANFORD | 22 | 3 | 5 | 3 | 0 | 0 | 2 | 1 | 0 | 0 | 0 | 0 | 1 | 0 | 0 | 7 | 21 | 6 | 0 | .304 |
| *Apr 05 | at Washington | 27 | 2 | 5 | 2 | 1 | 0 | 0 | 4 | 0 | 2 | 0 | 2 | 0 | 0 | 0 | 9 | 21 | 13 | 0 | .300 |
| *Apr 06 | at Washington | 28 | 5 | 6 | 2 | 1 | 0 | 1 | 3 | 0 | 1 | 0 | 0 | 0 | 0 | 0 | 7 | 21 | 10 | 1 | .298 |
| *Apr 07 | at Washington | 26 | 5 | 6 | 5 | 0 | 0 | 2 | 7 | 0 | 1 | 0 | 0 | 1 | 0 | 0 | 9 | 18 | 5 | 0 | .296 |
| *Apr 10 | UTAH | 28 | 8 | 11 | 8 | 2 | 0 | 2 | 2 | 0 | 2 | 0 | 1 | 1 | 0 | 1 | 3 | 18 | 4 | 1 | .299 |
| *Apr 10 | UTAH | 23 | 3 | 6 | 3 | 0 | 0 | 2 | 4 | 0 | 0 | 0 | 0 | 0 | 0 | 0 | 7 | 21 | 7 | 0 | .298 |
| *Apr 11 | UTAH | 24 | 4 | 7 | 2 | 0 | 0 | 1 | 2 | 0 | 4 | 0 | 0 | 1 | 0 | 0 | 3 | 21 | 9 | 2 | .298 |
| *Apr 13 | at California | 25 | 0 | 6 | 0 | 0 | 0 | 0 | 0 | 0 | 0 | 0 | 0 | 0 | 0 | 1 | 10 | 18 | 6 | 2 | .296 |
| *Apr 14 | at California | 34 | 8 | 13 | 7 | 1 | 0 | 0 | 3 | 0 | 0 | 0 | 1 | 1 | 0 | 0 | 8 | 21 | 6 | 0 | .299 |
| *Apr 15 | at California | 24 | 0 | 3 | 0 | 1 | 0 | 0 | 1 | 0 | 0 | 0 | 1 | 0 | 0 | 0 | 5 | 18 | 10 | 0 | .295 |
| Apr 18 | NEW MEXICO | 30 | 8 | 10 | 8 | 0 | 0 | 5 | 3 | 0 | 0 | 0 | 1 | 0 | 0 | 0 | 2 | 21 | 7 | 0 | .296 |
| Apr 18 | NEW MEXICO | 26 | 5 | 7 | 4 | 2 | 0 | 2 | 6 | 0 | 0 | 0 | 1 | 0 | 1 | 0 | 0 | 21 | 1 | 0 | .295 |
| *Apr 27 | OREGON | 29 | 7 | 11 | 7 | 1 | 0 | 3 | 3 | 0 | 0 | 0 | 0 | 1 | 1 | 0 | 3 | 21 | 9 | 1 | .298 |
| *Apr 28 | OREGON | 31 | 7 | 10 | 7 | 2 | 0 | 0 | 4 | 0 | 0 | 0 | 0 | 0 | 0 | 0 | 3 | 21 | 10 | 5 | .298 |
| *Apr 29 | OREGON | 35 | 5 | 12 | 5 | 1 | 0 | 1 | 1 | 0 | 1 | 0 | 1 | 0 | 0 | 0 | 4 | 24 | 11 | 0 | .300 |
| *May 04 | at UCLA | 27 | 4 | 6 | 4 | 1 | 0 | 2 | 2 | 0 | 1 | 0 | 0 | 0 | 0 | 0 | 6 | 18 | 7 | 2 | .298 |
| *May 05 | at UCLA | 26 | 2 | 6 | 2 | 0 | 0 | 0 | 4 | 0 | 1 | 0 | 1 | 1 | 0 | 1 | 5 | 18 | 7 | 2 | .296 |
| *May 06 | at UCLA | 29 | 7 | 9 | 6 | 0 | 0 | 2 | 2 | 0 | 0 | 0 | 0 | 0 | 1 | 0 | 3 | 21 | 5 | 0 | .297 |
| *May 10 | OREGON STATE | 30 | 12 | 15 | 12 | 2 | 0 | 3 | 5 | 0 | 0 | 0 | 1 | 0 | 0 | 0 | 3 | 18 | 6 | 1 | .301 |
| *May 11 | OREGON STATE | 24 | 0 | 4 | 0 | 1 | 0 | 0 | 3 | 0 | 0 | 0 | 0 | 1 | 0 | 0 | 5 | 21 | 3 | 1 | .299 |
| *May 12 | OREGON STATE | 26 | 3 | 7 | 3 | 1 | 0 | 2 | 2 | 0 | 3 | 0 | 2 | 0 | 0 | 0 | 6 | 21 | 6 | 0 | .298 |
| May 18 | NORTH DAKOTA STAT | 16 | 11 | 5 | 9 | 1 | 1 | 1 | 8 | 0 | 5 | 1 | 3 | 2 | 0 | 0 | 3 | 15 | 3 | 0 | .299 |
| May 19 | NOTRE DAME | 32 | 7 | 12 | 7 | 1 | 0 | 1 | 2 | 0 | 2 | 0 | 0 | 1 | 0 | 0 | 6 | 21 | 5 | 2 | .300 |
| May 20 | NOTRE DAME | 35 | 8 | 14 | 8 | 0 | 0 | 4 | 1 | 0 | 0 | 0 | 0 | 0 | 0 | 0 | 3 | 21 | 8 | 1 | .303 |
| May 25 | at Oklahoma | 29 | 0 | 7 | 0 | 0 | 0 | 0 | 2 | 0 | 0 | 0 | 0 | 0 | 0 | 1 | 9 | 18 | 5 | 0 | .302 |
| May 26 | at Oklahoma | 26 | 1 | 3 | 0 | 0 | 0 | 0 | 1 | 0 | 0 | 0 | 1 | 0 | 0 | 0 | 13 | 21 | 6 | 1 | .298 |
| Totals | | 1495 | 327 | 446 | 300 | 63 | 2 | 80 | 198 | 1 | 57 | 5 | 42 | 30 | 9 | 10 | 278 | 1106 | 385 | 35 | .298 |

2012 SEASON IN REVIEW - OFFENSIVE GAME-BY-GAME

2013 ARIZONA SOFTBALL MEDIA GUIDE

2012 Arizona Softball Team Game-by-Game for Arizona (as of Jun 28, 2012) Pitching (All games)

| Date | Opponent | ip | h | r | er | bb | so | 2b | 3b | hr | wp | bk | hbp | dp | ibb | score | w-l | sv | era |
|--------|-------------------------|-------|-----|-----|-----|-----|-----|----|----|----|----|----|-----|----|-----|---------|-------|----|------|
| Feb 09 | vs McNeese State | 7.0 | 6 | 1 | 1 | 3 | 9 | 2 | 0 | 1 | 0 | 0 | 0 | 0 | 0 | 8-1 | 1-0 | 0 | 1.00 |
| Feb 10 | vs Georgia Tech | 7.0 | 5 | 2 | 2 | 6 | 5 | 1 | 0 | 0 | 0 | 0 | 0 | 0 | 0 | 1-2 | 1-1 | 0 | 1.50 |
| Feb 10 | vs Nebraska | 6.2 | 12 | 11 | 9 | 8 | 10 | 1 | 0 | 1 | 2 | 0 | 1 | 0 | 0 | 10-11 | 1-2 | 0 | 4.06 |
| Feb 11 | vs Syracuse | 5.0 | 3 | 1 | 1 | 1 | 2 | 0 | 0 | 0 | 0 | 0 | 0 | 0 | 0 | 11-1 | 2-2 | 0 | 3.55 |
| Feb 11 | vs Texas A&M | 7.0 | 6 | 5 | 4 | 5 | 8 | 0 | 0 | 2 | 0 | 0 | 1 | 0 | 0 | 4-5 | 2-3 | 0 | 3.64 |
| Feb 12 | vs Cal State Northridge | 6.0 | 3 | 0 | 0 | 4 | 7 | 1 | 0 | 0 | 3 | 0 | 0 | 1 | 0 | 8-0 | 3-3 | 0 | 3.08 |
| Feb 17 | ALABAMA BIRMINGHAM | 7.0 | 1 | 0 | 0 | 3 | 11 | 1 | 0 | 0 | 0 | 0 | 1 | 0 | 0 | 7-0 | 4-3 | 0 | 2.61 |
| Feb 17 | NORTH DAKOTA | 5.0 | 5 | 2 | 2 | 1 | 7 | 2 | 0 | 0 | 1 | 0 | 0 | 1 | 0 | 14-2 | 5-3 | 0 | 2.62 |
| Feb 18 | SOUTHERN UTAH | 5.0 | 4 | 1 | 1 | 3 | 6 | 2 | 0 | 0 | 0 | 0 | 0 | 0 | 0 | 9-1 | 6-3 | 0 | 2.51 |
| Feb 18 | WESTERN KENTUCKY | 7.0 | 6 | 4 | 4 | 4 | 8 | 1 | 0 | 1 | 0 | 0 | 0 | 2 | 0 | 6-4 | 7-3 | 0 | 2.68 |
| Feb 19 | SOUTHERN UTAH | 5.0 | 3 | 0 | 0 | 1 | 1 | 1 | 0 | 0 | 0 | 0 | 1 | 0 | 0 | 8-0 | 8-3 | 0 | 2.48 |
| Feb 23 | vs Fresno State | 6.0 | 3 | 0 | 0 | 1 | 3 | 1 | 0 | 0 | 0 | 0 | 0 | 0 | 0 | 9-0 | 9-3 | 0 | 2.28 |
| Feb 23 | vs Georgia | 7.0 | 6 | 3 | 3 | 5 | 8 | 1 | 0 | 2 | 0 | 0 | 2 | 1 | 0 | 0-3 | 9-4 | 0 | 2.34 |
| Feb 24 | vs Oklahoma State | 6.0 | 2 | 0 | 0 | 2 | 9 | 1 | 0 | 0 | 0 | 0 | 0 | 0 | 0 | 8-0 | 10-4 | 0 | 2.18 |
| Feb 25 | vs Fordham | 7.0 | 7 | 2 | 2 | 5 | 9 | 0 | 0 | 0 | 0 | 0 | 0 | 0 | 0 | 3-2 | 11-4 | 1 | 2.17 |
| Feb 25 | vs Syracuse | 7.0 | 6 | 0 | 0 | 6 | 10 | 0 | 0 | 0 | 1 | 0 | 1 | 1 | 0 | 5-0 | 12-4 | 1 | 2.02 |
| Feb 26 | vs Long Beach State | 7.0 | 2 | 0 | 0 | 1 | 6 | 0 | 0 | 0 | 0 | 0 | 0 | 0 | 0 | 4-0 | 13-4 | 1 | 1.89 |
| Mar 02 | COL. OF CHARLESTON | 5.0 | 2 | 0 | 0 | 2 | 12 | 1 | 0 | 0 | 0 | 0 | 0 | 0 | 0 | 9-0 | 14-4 | 1 | 1.80 |
| Mar 03 | COL. OF CHARLESTON | 5.0 | 0 | 0 | 0 | 1 | 6 | 0 | 0 | 0 | 0 | 0 | 0 | 0 | 0 | 8-0 | 15-4 | 1 | 1.73 |
| Mar 04 | COL. OF CHARLESTON | 7.0 | 1 | 0 | 0 | 3 | 8 | 0 | 0 | 0 | 0 | 0 | 1 | 0 | 0 | 5-0 | 16-4 | 1 | 1.63 |
| Mar 16 | vs UC Davis | 6.0 | 3 | 0 | 0 | 1 | 2 | 0 | 0 | 0 | 1 | 0 | 1 | 0 | 0 | 8-0 | 17-4 | 1 | 1.55 |
| Mar 16 | vs Iowa | 7.0 | 3 | 1 | 1 | 2 | 9 | 0 | 0 | 0 | 0 | 0 | 1 | 0 | 0 | 6-1 | 18-4 | 1 | 1.53 |
| Mar 21 | NEW MEXICO STATE | 7.0 | 5 | 9 | 6 | 5 | 9 | 0 | 0 | 3 | 2 | 0 | 1 | 0 | 0 | 5-9 | 18-5 | 1 | 1.74 |
| Mar 21 | NEW MEXICO STATE | 7.0 | 7 | 3 | 3 | 3 | 5 | 0 | 0 | 1 | 1 | 0 | 0 | 0 | 0 | 6-3 | 19-5 | 1 | 1.80 |
| Mar 23 | at Arizona State | 7.0 | 4 | 4 | 4 | 6 | 4 | 1 | 0 | 2 | 0 | 0 | 0 | 0 | 0 | 2-4 | 19-6 | 1 | 1.90 |
| Mar 24 | at Arizona State | 6.0 | 6 | 9 | 9 | 10 | 8 | 1 | 0 | 1 | 1 | 0 | 0 | 1 | 0 | 6-9 | 19-7 | 1 | 2.21 |
| Mar 25 | at Arizona State | 6.0 | 9 | 7 | 7 | 7 | 2 | 2 | 0 | 1 | 0 | 0 | 0 | 0 | 0 | 6-7 | 19-8 | 1 | 2.42 |
| Mar 27 | SAN DIEGO STATE | 5.0 | 6 | 0 | 0 | 0 | 1 | 0 | 0 | 0 | 0 | 0 | 0 | 0 | 0 | 8-0 | 20-8 | 1 | 2.35 |
| Mar 28 | SAN DIEGO STATE | 8.0 | 8 | 6 | 6 | 4 | 6 | 1 | 1 | 2 | 0 | 0 | 0 | 1 | 0 | 8-6 | 21-8 | 1 | 2.48 |
| Mar 30 | STANFORD | 7.0 | 8 | 4 | 2 | 2 | 4 | 0 | 0 | 0 | 0 | 0 | 0 | 0 | 0 | 1-4 | 21-9 | 1 | 2.46 |
| Mar 31 | STANFORD | 5.0 | 7 | 1 | 1 | 1 | 7 | 0 | 1 | 0 | 0 | 0 | 0 | 0 | 0 | 9-1 | 22-9 | 1 | 2.43 |
| Apr 01 | STANFORD | 7.0 | 3 | 1 | 1 | 2 | 7 | 0 | 0 | 1 | 0 | 0 | 0 | 0 | 1 | 3-1 | 23-9 | 1 | 2.38 |
| Apr 05 | at Washington | 7.0 | 5 | 0 | 0 | 8 | 4 | 0 | 1 | 0 | 1 | 0 | 2 | 1 | 0 | 2-0 | 24-9 | 1 | 2.30 |
| Apr 06 | at Washington | 7.0 | 7 | 3 | 3 | 6 | 4 | 1 | 0 | 0 | 0 | 0 | 0 | 0 | 0 | 5-3 | 25-9 | 1 | 2.33 |
| Apr 07 | at Washington | 6.0 | 9 | 7 | 7 | 4 | 5 | 1 | 0 | 1 | 0 | 0 | 1 | 0 | 0 | 5-7 | 25-10 | 1 | 2.48 |
| Apr 10 | UTAH | 6.0 | 2 | 0 | 0 | 2 | 6 | 0 | 0 | 0 | 0 | 0 | 0 | 0 | 0 | 8-0 | 26-10 | 1 | 2.42 |
| Apr 10 | UTAH | 7.0 | 6 | 1 | 1 | 2 | 4 | 1 | 0 | 1 | 1 | 0 | 0 | 0 | 0 | 3-1 | 27-10 | 1 | 2.38 |
| Apr 11 | UTAH | 7.0 | 3 | 2 | 2 | 5 | 4 | 1 | 0 | 0 | 0 | 0 | 0 | 1 | 0 | 4-2 | 28-10 | 2 | 2.37 |
| Apr 13 | at California | 6.0 | 2 | 2 | 0 | 5 | 6 | 0 | 0 | 0 | 1 | 0 | 0 | 0 | 0 | 0-2 | 28-11 | 2 | 2.31 |
| Apr 14 | at California | 7.0 | 3 | 3 | 3 | 4 | 6 | 0 | 0 | 1 | 1 | 0 | 1 | 1 | 0 | 8-3 | 29-11 | 2 | 2.33 |
| Apr 15 | at California | 6.0 | 7 | 6 | 6 | 2 | 6 | 1 | 0 | 2 | 0 | 0 | 2 | 0 | 0 | 0-6 | 29-12 | 2 | 2.43 |
| Apr 18 | NEW MEXICO | 7.0 | 4 | 1 | 1 | 3 | 3 | 0 | 0 | 1 | 0 | 0 | 1 | 0 | 0 | 8-1 | 30-12 | 2 | 2.40 |
| Apr 18 | NEW MEXICO | 7.0 | 3 | 0 | 0 | 1 | 11 | 0 | 0 | 0 | 0 | 0 | 0 | 0 | 0 | 5-0 | 31-12 | 2 | 2.34 |
| Apr 27 | OREGON | 7.0 | 13 | 11 | 10 | 4 | 4 | 3 | 0 | 2 | 0 | 0 | 1 | 0 | 0 | 7-11 | 31-13 | 2 | 2.53 |
| Apr 28 | OREGON | 7.0 | 13 | 12 | 11 | 7 | 5 | 1 | 0 | 2 | 2 | 0 | 2 | 1 | 0 | 7-12 | 31-14 | 2 | 2.73 |
| Apr 29 | OREGON | 8.0 | 9 | 4 | 4 | 4 | 7 | 2 | 0 | 1 | 1 | 0 | 0 | 0 | 0 | 5-4 | 32-14 | 2 | 2.75 |
| May 04 | at UCLA | 6.0 | 8 | 10 | 4 | 7 | 5 | 1 | 0 | 2 | 0 | 0 | 1 | 0 | 0 | 4-10 | 32-15 | 2 | 2.79 |
| May 05 | at UCLA | 6.0 | 8 | 7 | 7 | 9 | 5 | 2 | 0 | 0 | 0 | 0 | 0 | 0 | 0 | 2-7 | 32-16 | 2 | 2.89 |
| May 06 | at UCLA | 7.0 | 9 | 6 | 6 | 4 | 7 | 0 | 0 | 2 | 1 | 0 | 1 | 1 | 0 | 7-6 | 33-16 | 3 | 2.96 |
| May 10 | OREGON STATE | 6.0 | 6 | 4 | 4 | 1 | 5 | 1 | 0 | 0 | 0 | 0 | 1 | 1 | 0 | 12-4 | 34-16 | 3 | 2.99 |
| May 11 | OREGON STATE | 7.0 | 9 | 4 | 1 | 1 | 8 | 1 | 1 | 0 | 0 | 0 | 2 | 0 | 0 | 0-4 | 34-17 | 3 | 2.95 |
| May 12 | OREGON STATE | 7.0 | 5 | 1 | 1 | 1 | 9 | 0 | 0 | 1 | 0 | 0 | 0 | 0 | 0 | 3-1 | 35-17 | 3 | 2.91 |
| May 18 | NORTH DAKOTA STAT | 5.0 | 7 | 0 | 0 | 1 | 6 | 1 | 0 | 0 | 0 | 0 | 0 | 0 | 0 | 11-0 | 36-17 | 3 | 2.87 |
| May 19 | NOTRE DAME | 7.0 | 8 | 2 | 1 | 0 | 7 | 1 | 0 | 0 | 0 | 0 | 0 | 0 | 0 | 7-2 | 37-17 | 3 | 2.83 |
| May 20 | NOTRE DAME | 7.0 | 7 | 3 | 3 | 1 | 3 | 2 | 0 | 1 | 0 | 0 | 0 | 0 | 0 | 8-3 | 38-17 | 3 | 2.83 |
| May 25 | at Oklahoma | 6.0 | 8 | 6 | 6 | 4 | 6 | 2 | 0 | 2 | 0 | 0 | 3 | 0 | 0 | 0-6 | 38-18 | 3 | 2.90 |
| May 26 | at Oklahoma | 7.0 | 10 | 7 | 5 | 5 | 3 | 0 | 0 | 2 | 1 | 0 | 1 | 1 | 0 | 1-7 | 38-19 | 3 | 2.94 |
| Totals | | 368.2 | 323 | 179 | 155 | 199 | 348 | 43 | 4 | 39 | 21 | 0 | 30 | 15 | 1 | 327-179 | 38-19 | 3 | 2.94 |

2013 ARIZONA SOFTBALL MEDIA GUIDE

| Year | Record | Conference | Coach | Postseason |
|------|---------|-----------------|---------------|----------------------------|
| 1974 | (11-3) | - | Judy Spray | 7th (AIAW CWS) |
| 1975 | (13-8) | - | Judy Spray | 8th (AIAW CWS) |
| 1976 | (21-7) | - | Judy Spray | |
| 1977 | (22-14) | 6-2 | Ginny Parrish | 2nd (AIAW CWS) |
| 1978 | (16-11) | 3-6 | Ginny Parrish | |
| 1979 | (44-15) | 15-3 (1st) | Ginny Parrish | 13th (AIAW CWS) |
| 1980 | (23-23) | 2-14 (5th) | Rocky LaRose | |
| 1981 | (24-20) | 5-11 | Paula Noel | |
| 1982 | 14-17 | 6-14 (4th-tie) | Paula Noel | |
| 1983 | 20-24 | 7-12 | Paula Noel | |
| 1984 | 28-16 | 5-5 (4th) | Paula Noel | |
| 1985 | 17-16 | 5-7 (5th) | Paula Noel | |
| 1986 | 27-13-1 | 5-6-1 (3rd) | Mike Candrea | |
| 1987 | 42-18 | 6-4 (3rd-tie) | Mike Candrea | NCAA Regional (tied ninth) |
| 1988 | 54-18 | 15-5 (2nd) | Mike Candrea | tied 3rd (WCWS) |
| 1989 | 48-19 | 11-9 (3rd) | Mike Candrea | tied 3rd (WCWS) |
| 1990 | 49-17 | 12-6 (2nd) | Mike Candrea | tied 7th (WCWS) |
| 1991 | 56-16 | 11-9 (4th) | Mike Candrea | NCAA Champions (WCWS) |
| 1992 | 58-7 | 16-2 (1st) | Mike Candrea | NCAA Runner-up (WCWS) |
| 1993 | 44-8 | 15-3 (2nd) | Mike Candrea | NCAA Champions (WCWS) |
| 1994 | 64-3 | 23-1 (1st) | Mike Candrea | NCAA Champions (WCWS) |
| 1995 | 66-6 | 24-4 (1st) | Mike Candrea | NCAA Runner-up (WCWS) |
| 1996 | 58-9 | 23-5 (2nd) | Mike Candrea | NCAA Champions (WCWS) |
| 1997 | 61-5 | 26-1 (1st) | Mike Candrea | NCAA Champions (WCWS) |
| 1998 | 67-4 | 27-1 (1st) | Mike Candrea | NCAA Runner-up (WCWS) |
| 1999 | 53-16 | 19-9 (2nd) | Mike Candrea | tied 5th (WCWS) |
| 2000 | 59-9 | 16-4 (2nd) | Mike Candrea | tied 3rd (WCWS) |
| 2001 | 65-4 | 19-2 (1st) | Mike Candrea | NCAA Champions (WCWS) |
| 2002 | 55-12 | 15-6 (2nd) | Mike Candrea | NCAA Runner-up (WCWS) |
| 2003 | 56-7 | 19-2 (1st) | Mike Candrea | tied 3rd (WCWS) |
| 2004 | 55-6 | 17-3 (1st) | (Larry Ray) | NCAA Regional |
| 2005 | 45-12 | 13-8 (1st) | Mike Candrea | tied 5th (WCWS) |
| 2006 | 54-11 | 15-6 (2nd) | Mike Candrea | NCAA Champions (WCWS) |
| 2007 | 50-14-1 | 15-5-1 (1st) | Mike Candrea | NCAA Champions (WCWS) |
| 2008 | 41-19 | 13-8 (3rd) | (Larry Ray) | tied 7th (WCWS) |
| 2009 | 46-17 | 13-7 (3rd) | Mike Candrea | tied 5th (WCWS) |
| 2010 | 52-14 | 13-8 (3rd) | Mike Candrea | NCAA Runner-up (WCWS) |
| 2011 | 43-18 | 11-10 (3rd-tie) | Mike Candrea | NCAA Super Regional |
| 2012 | 38-19 | 12-12 (4th-tie) | Mike Candrea | NCAA Super Regional |

(Softball became an NCAA Division I sport in 1982)

| | |
|------------|--------------------|
| Division I | 1,485-394-2 (.790) |
| All-time | 1,659-495-2 (.770) |

Conference History, Records

| | | |
|-----------|------------------|---|
| 1974-1979 | 24-11 (.686) | Intermountain Conference |
| 1980-1985 | 30-63 (.323) | Western Collegiate Athletic Association |
| 1986 | 5-6-1 (.458) | Pacific-West Conference |
| 1987-2011 | 407-128-1 (.760) | Pacific-10 Conference |
| 2012 | 12-12 (.500) | Pacific-12 Conference |

2013 ARIZONA SOFTBALL MEDIA GUIDE

1982 (14-17, 6-14 Western Collegiate Athletic Association)

| Date | Opponent | Result | Score (Innings) |
|-----------|----------------------|--------|-----------------|
| 2/20/1982 | Northern Arizona | W | 1-0 |
| 3/10/1982 | Northern Arizona | W | 2-0 |
| N/A | Northern Arizona | L | 3-4 |
| N/A | UCLA | L | 0-2 (14) |
| N/A | UCLA | L | 0-5 |
| N/A | San Diego State | W | 2-0 |
| N/A | San Diego State | L | 0-1 |
| N/A | Long Beach State | W | 7-4 (11) |
| N/A | Long Beach State | L | 1-2 (9) |
| N/A | Cal State Fullerton | L | 0-3 |
| N/A | Cal State Fullerton | L | 4-5 (9) |
| N/A | Fresno State | W | 1-0 (12) |
| N/A | U.S. International | L | 9-10 |
| N/A | UNLV | W | 4-3 (8) |
| N/A | UC Santa Barbara | W | 1-0 |
| N/A | Arizona State | W | 1-0 |
| N/A | Texas A&M | L | 0-2 |
| N/A | San Diego State | W | 6-4 |
| N/A | San Diego State | L | 0-1 |
| N/A | Long Beach State | W | 7-0 |
| N/A | Long Beach State | W | 1-0 |
| N/A | Nevada | W | 4-0 |
| N/A | Cal State Northridge | L | 2-7 |
| N/A | Oregon State | W | 3-0 |
| N/A | California | L | 0-2 |
| N/A | Arizona State | L | 1-3 |
| N/A | Arizona State | L | 0-2 |
| N/A | Cal State Fullerton | L | 1-3 |
| N/A | Cal State Fullerton | L | 0-5 |
| N/A | UCLA | W | 2-1 |
| N/A | UCLA | L | 0-1 |
| N/A | UC Santa Barbara | W | 1-0 |
| N/A | UC Santa Barbara | L | 0-1 (9) |
| N/A | Arizona State | L | 0-3 |
| N/A | Arizona State | L | 1-2 |

1983 (20-24, 7-12 Western Collegiate Athletic Association)

| Date | Opponent | Result | Score (Innings) |
|------|---------------------|--------|-----------------|
| N/A | Northern Arizona | W | 5-2 |
| N/A | Arizona State | W | 2-1 |
| N/A | Arizona State | L | 1-2 |
| N/A | San Diego State | W | 1-0 (10) |
| N/A | San Diego State | W | 2-0 |
| N/A | Cal State Fullerton | L | 0-3 |
| N/A | Cal State Fullerton | L | 2-6 |
| N/A | Northern Illinois | W | 3-0 |
| N/A | Nebraska | W | 5-0 |
| N/A | Indiana | L | 1-6 |
| N/A | Louisiana Tech | L | 0-3 |
| N/A | Southern Illinois | W | 1-0 |
| N/A | Oklahoma | L | 1-2 |
| N/A | Baylor | W | 6-0 |
| N/A | Kansas State | W | 8-0 |
| N/A | South Carolina | W | 4-8 |
| N/A | UC Santa Barbara | W | 3-0 |
| N/A | Texas A&M | L | 0-1 (12) |
| N/A | New Mexico State | L | 0-1 |
| N/A | San Diego State | W | 1-0 |
| N/A | San Diego State | L | 0-2 |
| N/A | UCLA | L | 0-4 |
| N/A | UCLA | L | 0-5 |
| N/A | Arizona State | L | 0-5 |
| N/A | Arizona State | L | 2-0 |
| N/A | Northern Arizona | W | 2-1 |
| N/A | Northern Arizona | W | 4-2 |
| N/A | Utah | L | 2-8 |
| N/A | Utah | L | 0-7 |
| N/A | Weber State | L | 0-2 |
| N/A | Weber State | L | 1-4 |
| N/A | Utah State | W | 2-0 |
| N/A | Utah State | L | 0-3 |
| N/A | Long Beach State | W | 8-0 |
| N/A | Long Beach State | W | 2-1 (21) |
| N/A | Cal State Fullerton | L | 0-1 |
| N/A | Cal State Fullerton | L | 1-6 |
| N/A | Northern Arizona | W | 3-1 |
| N/A | Northern Arizona | W | 3-0 |
| N/A | Long Beach State | L | 0-3 |
| N/A | UCLA | L | 0-1 |
| N/A | UCLA | L | 0-1 (8) |
| N/A | Arizona State | W | 3-0 |
| N/A | Arizona State | L | 1-2 |

1984 (28-16, 5-5 Western Collegiate Athletic Association)

| Date | Opponent | Result | Score (Innings) |
|-----------|---------------|--------|-----------------|
| 2/23/1984 | Arizona State | W | 1-0 |
| 2/23/1984 | Arizona State | L | 0-3 |
| 2/29/1984 | Oregon State | W | 7-0 |
| 2/29/1984 | Oregon State | W | 6-1 |

| | | | |
|-----------|---------------------------------|---|----------|
| 3/5/1984 | Pacific | W | 4-3 |
| 3/5/1984 | Pacific | L | 1-2 |
| 3/6/1984 | UC Santa Barbara | W | 5-0 |
| 3/6/1984 | UC Santa Barbara | W | 4-2 |
| 3/9/1984 | Utah | W | 2-1 |
| 3/9/1984 | Utah | W | 4-0 |
| 3/12/1984 | Indiana ¹ | L | 0-1 |
| 3/13/1984 | Iowa ¹ | W | 4-0 |
| 3/13/1984 | Indiana ¹ | W | 1-0 |
| 3/14/1984 | Missouri ¹ | L | 0-1 |
| 3/14/1984 | Northern Iowa ¹ | W | 1-0 (11) |
| 3/15/1984 | Texas Tech ¹ | L | 2-3 |
| 3/16/1984 | Central Michigan ¹ | W | 9-1 |
| 3/16/1984 | Kansas State ¹ | L | 2-3 |
| 3/22/1984 | Minnesota (Fullerton) | W | 3-0 |
| 3/22/1984 | Minnesota (Fullerton) | L | 1-2 |
| 3/23/1984 | UC Santa Barbara ² | W | 3-1 |
| 3/23/1984 | U.S. International ² | L | 2-4 |
| 3/24/1984 | Oklahoma ² | W | 2-1 |
| 3/24/1984 | Utah ² | L | 0-3 |
| 3/30/1984 | @ UCLA | L | 0-1 (10) |
| 3/30/1984 | @ UCLA | L | 0-1 |
| 3/31/1984 | @ Long Beach State | W | 5-0 |
| 3/31/1984 | @ Long Beach State | L | 0-1 |
| 4/5/1984 | Fresno State ³ | W | 2-0 |
| 4/5/1984 | San Diego State ³ | W | 2-1 |
| 4/6/1984 | Nevada ³ | L | 1-3 |
| 4/6/1984 | Oregon ³ | W | 9-0 |
| 4/7/1984 | San Francisco ³ | W | 5-2 |
| 4/7/1984 | @ Pacific ³ | W | 2-0 |
| 4/8/1984 | Oregon State ³ | L | 0-6 |
| 4/8/1984 | California ³ | W | 4-0 |
| 4/11/1984 | @ Arizona State | L | 0-2 |
| 4/14/1984 | Northern Arizona | W | 5-4 |
| 4/14/1984 | Northern Arizona | W | 9-8 |
| 4/15/1984 | Cal State Fullerton | W | 2-1 |
| 4/15/1984 | Cal State Fullerton | L | 0-4 |
| 4/17/1984 | San Diego State | W | 2-0 |
| 4/17/1984 | San Diego State | W | 6-0 |

1985 (17-16, 5-7 Western Collegiate Athletic Association)

| Date | Opponent | Result | Score (Innings) |
|-----------|--------------------------------|--------|-----------------|
| 2/8/1985 | Northern Arizona ⁴ | W | 3-0 |
| 2/21/1985 | @ Arizona State | L | 0-3 |
| 2/21/1985 | @ Arizona State | L | 5-6 |
| 2/24/1985 | Hawaii | W | 2-1 |
| 2/24/1985 | Hawaii | W | 5-4 |
| 3/12/1985 | Central Michigan ¹ | W | 4-1 |
| 3/12/1985 | Creighton ¹ | W | 4-3 |
| 3/14/1985 | New Mexico State ¹ | W | 7-0 |
| 3/15/1985 | Southern Illinois ¹ | W | 3-0 |
| 3/15/1985 | @ Oklahoma ¹ | L | 0-1 |
| 3/16/1985 | Arizona State ¹ | L | 2-3 |
| 3/18/1985 | Cal Poly Pomona ² | L | 0-8 |
| 3/19/1985 | Utah ² | L | 0-1 |
| 3/20/1985 | Long Beach State ² | W | 1-0 |
| 3/29/1985 | Long Beach State | L | 0-1 |
| 3/29/1985 | Long Beach State | W | 3-2 |
| 4/4/1985 | Arizona State | W | 1-0 |
| 4/4/1985 | Arizona State | W | 4-0 |
| 4/6/1985 | Stanford | W | 6-1 |
| 4/6/1985 | Stanford | W | 3-1 |
| 4/12/1985 | @ San Diego State | L | 1-6 |
| 4/12/1985 | @ San Diego State | L | 0-2 |
| 4/13/1985 | @ Cal State Fullerton | L | 0-11 |
| 4/13/1985 | @ Cal State Fullerton | L | 2-8 |
| 4/15/1985 | Northern Arizona | W | 4-2 |
| 4/15/1985 | Northern Arizona | W | 13-1 |
| 4/25/1985 | Nevada ⁵ | W | 4-1 |
| 4/25/1985 | California ⁵ | L | 0-3 |
| 4/26/1985 | Utah ⁵ | L | 0-4 |
| 4/26/1985 | Northern Arizona ⁵ | W | 2-0 |
| 4/26/1985 | Utah State ⁵ | L | 0-1 |
| 5/4/1985 | UCLA | L | 0-3 |
| 5/4/1985 | UCLA | L | 0-1 |

1986 (27-13-1, 5-6-1 Pac-West)

| Date | Opponent | Result | Score (Innings) |
|-----------|-----------------------------------|--------|-----------------|
| 2/26/1986 | Oregon State | W | 1-0 |
| 2/26/1986 | Oregon State | W | 7-0 |
| 3/6/1986 | Minnesota ⁶ | W | 2-1 |
| 3/6/1986 | Nebraska ⁶ | W | 6-4 |
| 3/7/1986 | New Mexico Highlands ⁶ | W | 5-0 |
| 3/7/1986 | Utah State ⁶ | L | 3-4 |
| 3/7/1986 | Northeast Louisiana ⁶ | W | 2-0 |
| 3/8/1986 | Oklahoma ⁶ | L | 0-1 |
| 3/14/1986 | Mesa College | W | 2-0 |
| 3/14/1986 | Mesa College | W | 8-0 |
| 3/18/1986 | Colorado State | W | 2-1 |
| 3/18/1986 | Colorado State | W | 1-0 |
| 3/20/1986 | Oregon State ² | W | 1-0 |

| | | | |
|-----------|----------------------------------|---|---------|
| 3/20/1986 | Michigan ² | W | 1-0 |
| 3/21/1986 | Adelphi ² | L | 1-2 |
| 3/22/1986 | Cal State Fullerton ² | L | 0-4 |
| 3/22/1986 | Texas A&M ² | L | 0-6 |
| 3/23/1986 | Arizona State ² | L | 2-6 |
| 3/25/1986 | Utah | W | 7-0 |
| 3/25/1986 | Utah | W | 2-1 |
| 4/2/1986 | Arizona State | L | 4-9 |
| 4/2/1986 | Arizona State | T | 0-0 |
| 4/5/1986 | @ UCLA | W | 2-1 |
| 4/7/1986 | New Mexico State | W | 8-0 |
| 4/7/1986 | New Mexico State | W | 7-0 |
| 4/15/1986 | @ UCLA | W | 2-0 |
| 4/16/1986 | @ Stanford | W | 1-0 (9) |
| 4/16/1986 | @ Stanford | L | 1-2 |
| 4/17/1986 | Oregon ³ | W | 6-0 |
| 4/18/1986 | UC Santa Barbara ³ | W | 4-0 |
| 4/18/1986 | Pacific ³ | L | 1-3 |
| 4/19/1986 | California ³ | W | 4-3 |
| 4/19/1986 | San Francisco ³ | W | 1-0 |
| 4/19/1986 | @ Pacific ³ | W | 1-0 |
| 4/20/1986 | California ³ | W | 8-1 |
| 4/23/1986 | @ Arizona State | L | 1-4 |
| 4/23/1986 | @ Arizona State | L | 2-6 |
| 5/2/1986 | UCLA | L | 0-5 |
| 5/2/1986 | UCLA | L | 0-4 |
| 5/3/1986 | Stanford | W | 5-0 |
| 5/3/1986 | Stanford | W | 6-0 |

1987 (42-18, 6-4 Pac-West)

| Date | Opponent | Result | Score (Innings) |
|-----------|----------------------------------|--------|-----------------|
| 2/19/1987 | San Francisco ⁷ | W | 12-1 |
| 2/19/1987 | New Mexico State ⁷ | W | 8-0 |
| 2/20/1987 | Texas - Arlington ⁷ | W | 13-0 |
| 2/20/1987 | UC Santa Barbara ⁷ | W | 4-1 |
| 2/20/1987 | Cal State Fullerton ⁷ | L | 1-4 |
| 2/21/1987 | Nevada ⁷ | W | 7-1 |
| 2/21/1987 | Arizona State ⁷ | L | 3-10 |
| 2/28/1987 | Cal Poly Pomona (Tempe) | W | 3-1 |
| 3/4/1987 | Nebraska (Las Cruces) | L | 0-1 |
| 3/5/1987 | Western Michigan ⁸ | W | 3-0 |
| 3/5/1987 | Wichita State ⁸ | W | 6-1 |
| 3/6/1987 | Metro ⁸ | W | 15-2 |
| 3/6/1987 | Iowa State ⁸ | W | 4-3 |
| 3/7/1987 | Wichita State ⁸ | W | 8-0 |
| 3/7/1987 | Central Michigan ⁸ | W | 2-0 |
| 3/7/1987 | Fresno State ⁸ | W | 4-2 |
| 3/9/1987 | Iowa State | W | 3-1 |
| 3/9/1987 | Iowa State | W | 7-0 |
| 3/18/1987 | @ New Mexico State | W | 6-0 |
| 3/18/1987 | @ New Mexico State | W | 1-0 |
| 3/19/1987 | Louisiana Tech ⁸ | W | 2-1 |
| 3/19/1987 | Oklahoma ⁸ | W | 10-0 |
| 3/19/1987 | Sam Houston State ⁸ | W | 6-1 |
| 3/20/1987 | Penn State ⁸ | W | 9-0 |
| 3/20/1987 | Iowa ⁸ | W | 4-3 |
| 3/21/1987 | Arizona State ⁸ | L | 1-4 |
| 3/21/1987 | Nebraska ⁸ | L | 2-3 |
| 3/24/1987 | Oregon | W | 8-0 |
| 3/24/1987 | Oregon | W | 4-0 |
| 3/26/1987 | Utah State ² | L | 1-6 |
| 3/26/1987 | Fresno State ² | W | 1-0 |
| 3/27/1987 | Minnesota ² | W | 8-4 |
| 3/27/1987 | Long Beach State ² | L | 0-2 |
| 3/28/1987 | San Diego State ² | W | 3-1 |
| 3/28/1987 | Texas A&M ² | W | 1-0 |
| 3/29/1987 | Fresno State ² | L | 1-2 |
| 4/11/1987 | Oregon State | W | 6-3 |
| 4/11/1987 | Oregon State | W | 9-1 |
| 4/15/1987 | @ California | L | 0-1 |
| 4/15/1987 | @ California | W | 5-0 |
| 4/16/1987 | San Francisco ³ | W | 4-0 |
| 4/16/1987 | Pacific ³ | L | 0-1 |
| 4/17/1987 | California ³ | W | 6-1 |
| 4/17/1987 | Oregon State ³ | W | 4-0 |
| 4/18/1987 | Oregon ³ | W | 4-1 |
| 4/18/1987 | Oregon State ³ | W | 4-1 |
| 4/18/1987 | Pacific ³ | W | 4-0 |
| 4/24/1987 | Texas A&M ⁹ | L | 3-9 |
| 4/25/1987 | New Mexico State ⁹ | W | 10-1 |
| 4/25/1987 | Florida State ⁹ | W | 3-2 |
| 4/26/1987 | New Mexico ⁹ | W | 6-0 |
| 4/26/1987 | Florida State ⁹ | W | 2-1 |
| 4/30/1987 | @ UCLA | L | 0-1 |
| 4/30/1987 | @ UCLA | W | 2-1 |
| 5/1/1987 | @ Long Beach State | W | 3-4 |
| 5/1/1987 | @ Long Beach State | L | 1-2 |
| 5/6/1987 | @ Arizona State | L | 0-2 |
| 5/6/1987 | @ Arizona State | L | 6-7 |
| 5/15/1987 | @ Arizona State ¹⁰ | L | 3-5 |
| 5/16/1987 | @ Arizona State ¹⁰ | L | 0-5 |

2013 ARIZONA SOFTBALL MEDIA GUIDE

1988 (54-18, 15-5 Pac-10)

| Date | Opponent | Result | Score (Innings) |
|-----------|--|--------|-----------------|
| 2/18/1988 | California | W | 3-2 |
| 2/18/1988 | California | W | 7-0 |
| 2/19/1988 | Cal State Northridge ¹¹ | W | 9-1 |
| 2/20/1988 | Oregon ¹¹ | W | 6-0 |
| 2/20/1988 | Cal State Fullerton ¹¹ | W | 2-1 |
| 2/20/1988 | Kansas ¹¹ | W | 3-2 |
| 2/21/1988 | Bowling Green ¹¹ | W | 3-0 |
| 2/21/1988 | Oregon ¹¹ | W | 6-3 |
| 2/21/1988 | Cal State Fullerton ¹¹ | L | 0-1 |
| 2/23/1988 | U.S. International | W | 5-0 |
| 2/23/1988 | U.S. International | W | 3-1 |
| 2/25/1988 | Minnesota ⁴ | W | 4-0 |
| 2/25/1988 | @ Arizona State ⁴ | W | 3-1 |
| 2/26/1988 | Cal Poly Pomona ⁴ | L | 3-4 |
| 2/26/1988 | U.S. International ⁴ | W | 1-0 |
| 2/27/1988 | Utah State ⁴ | W | 3-2 |
| 3/1/1988 | Utah State | L | 2-3 |
| 3/1/1988 | Utah State | L | 3-6 |
| 3/3/1988 | Utah ⁴ | W | 2-0 |
| 3/3/1988 | Northeast Louisiana ⁴ | L | 1-2 |
| 3/3/1988 | Minnesota ⁴ | L | 1-3 |
| 3/4/1988 | Hawaii ⁴ | W | 2-0 |
| 3/4/1988 | Fresno State ⁴ | W | 2-0 |
| 3/5/1988 | Wichita State ⁴ | W | 5-0 |
| 3/5/1988 | Toledo ⁴ | W | 9-2 |
| 3/5/1988 | Oklahoma ⁴ | W | 11-2 |
| 3/11/1988 | @ Oregon | W | 4-0 |
| 3/11/1988 | @ Oregon | L | 0-3 |
| 3/12/1988 | @ Oregon State | W | 1-0 |
| 3/12/1988 | @ Oregon State | W | 2-0 |
| 3/15/1988 | Arizona State | W | 5-1 |
| 3/15/1988 | Arizona State | W | 6-1 |
| 3/24/1988 | San Francisco ² | W | 1-0 |
| 3/24/1988 | Toledo ² | W | 6-0 |
| 3/25/1988 | Cal Poly Pomona ² | L | 1-4 |
| 3/25/1988 | Long Beach State ² | L | 0-7 |
| 3/26/1988 | Oregon ² | W | 6-0 |
| 3/26/1988 | U.S. International ² | W | 7-0 |
| 3/27/1988 | Fresno State ² | W | 3-0 |
| 4/2/1988 | New Mexico State | W | 6-0 |
| 4/2/1988 | New Mexico State | W | 3-1 |
| 4/4/1988 | UCLA | L | 0-1 |
| 4/4/1988 | UCLA | W | 1-0 |
| 4/9/1988 | @ California | W | 3-2 |
| 4/9/1988 | @ California | L | 0-4 |
| 4/15/1988 | Oregon | W | 5-4 |
| 4/18/1988 | Oregon State | W | 4-0 |
| 4/18/1988 | Oregon State | W | 4-0 |
| 4/19/1988 | @ Arizona State | W | 1-0 |
| 4/19/1988 | @ Arizona State | W | 11-1 |
| 4/25/1988 | @ UCLA | L | 0-1 |
| 4/25/1988 | @ UCLA | L | 0-2 |
| 4/28/1988 | Texas A&M ¹² | W | 1-0 |
| 4/28/1988 | Utah State ¹² | W | 1-0 |
| 4/29/1988 | Southern Utah ¹² | W | 1-0 |
| 4/29/1988 | Utah ¹² | L | 0-1 |
| 4/30/1988 | Utah State ¹² | W | 3-1 |
| 4/30/1988 | Texas A&M ¹² | W | 1-0 |
| 5/7/1988 | @ U.S. International | L | 0-1 |
| 5/7/1988 | @ U.S. International | W | 2-1 |
| 5/20/1988 | Minnesota ¹⁰ | W | 5-0 |
| 5/20/1988 | South Carolina ¹⁰ | L | 0-1 |
| 5/21/1988 | South Carolina ¹⁰ | W | 1-0 |
| 5/21/1988 | South Carolina ¹⁰ | W | 4-3 |
| 5/26/1988 | Adelphi ¹⁰ | W | 1-0 |
| 5/27/1988 | Cal Poly Pomona ¹³ (San Jose) | W | 4-1 |
| 5/28/1988 | UCLA ¹³ (San Jose) | L | 0-5 |
| 5/28/1988 | Fresno State ¹³ (San Jose) | L | 0-4 |

1989 (48-19, 11-9 Pac-10)

| Date | Opponent | Result | Score (Innings) |
|-----------|----------------------------------|--------|-----------------|
| 2/14/1989 | Oregon | L | 3-5 |
| 2/14/1989 | Oregon | L | 1-2 |
| 2/16/1989 | Toledo ⁷ | L | 4-1 |
| 2/16/1989 | Nebraska ⁷ | W | 7-0 |
| 2/17/1989 | Cal State Fullerton ⁷ | L | 1-3 |
| 2/17/1989 | U.S. International ⁷ | W | 4-0 |
| 2/17/1989 | Northwestern ⁷ | W | 3-2 |
| 2/18/1989 | Hawaii ⁷ | W | 5-0 |
| 2/19/1989 | Northwestern ⁷ | W | 3-0 |
| 2/19/1989 | Long Beach State ⁷ | W | 4-3 |
| 2/19/1989 | Oregon ⁷ | L | 3-5 |
| 2/22/1989 | Utah State | L | 1-2 |
| 2/22/1989 | Cal Poly Pomona | W | 6-2 |
| 2/27/1989 | Penn State | W | 10-3 |
| 2/27/1989 | Penn State | W | 4-0 |
| 3/2/1989 | Wichita State ⁶ | W | 5-0 |
| 3/2/1989 | Nebraska ⁶ | W | 3-1 |
| 3/2/1989 | New Mexico ⁶ | W | 1-0 |

| | | | |
|-----------|---|---|------|
| 3/3/1989 | Michigan ⁶ | W | 3-1 |
| 3/3/1989 | Oklahoma State ⁶ | L | 0-10 |
| 3/3/1989 | Nicholls State ⁶ | W | 8-2 |
| 3/4/1989 | Northeast Louisiana ⁶ | W | 11-3 |
| 3/11/1989 | @ UCLA | L | 1-2 |
| 3/11/1989 | @ UCLA | L | 2-6 |
| 3/17/1989 | Central Michigan ¹³ | W | 4-0 |
| 3/17/1989 | San Jose State ¹³ | W | 4-1 |
| 3/17/1989 | Kansas ¹³ | W | 1-0 |
| 3/18/1989 | Massachusetts ¹³ | W | 4-0 |
| 3/18/1989 | Arizona State ¹³ | W | 1-0 |
| 3/19/1989 | Michigan ¹³ | L | 0-1 |
| 3/23/1989 | U.S. International ² | W | 5-4 |
| 3/23/1989 | Long Beach State ² | W | 1-0 |
| 3/24/1989 | Oklahoma State ² | L | 1-2 |
| 3/24/1989 | Oregon ² | W | 3-2 |
| 3/26/1989 | Cal State Fullerton ² | W | 4-1 |
| 3/26/1989 | Long Beach State ² | W | 1-0 |
| 3/26/1989 | Oklahoma State ² | L | 3-4 |
| 3/29/1989 | @ Arizona State | L | 0-1 |
| 3/29/1989 | @ Arizona State | W | 3-0 |
| 4/1/1989 | Oregon State | W | 2-0 |
| 4/1/1989 | Oregon State | W | 3-0 |
| 4/14/1989 | @ Oregon State | W | 9-0 |
| 4/14/1989 | @ Oregon State | L | 0-1 |
| 4/15/1989 | @ Oregon | L | 3-4 |
| 4/15/1989 | @ Oregon | W | 3-0 |
| 4/19/1989 | Arizona State | L | 3-6 |
| 4/19/1989 | Arizona State | W | 4-0 |
| 4/22/1989 | UCLA | L | 2-4 |
| 4/22/1989 | UCLA | W | 2-1 |
| 4/23/1989 | California | W | 1-0 |
| 4/23/1989 | California | W | 3-2 |
| 4/27/1989 | Colorado State ¹² | W | 4-0 |
| 4/27/1989 | Utah State ¹² | W | 4-0 |
| 4/28/1989 | Utah ¹² | W | 5-4 |
| 4/28/1989 | Ohio State ¹² | W | 2-0 |
| 4/29/1989 | Colorado State ¹² | W | 7-1 |
| 4/29/1989 | Southern Utah ¹² | W | 2-0 |
| 4/29/1989 | Utah ¹² | W | 4-3 |
| 5/6/1989 | @ California | W | 3-2 |
| 5/6/1989 | @ California | W | 1-0 |
| 5/19/1989 | Utah State ¹⁰ (Tempe) | W | 8-3 |
| 5/19/1989 | @ Arizona State ¹⁰ | W | 3-2 |
| 5/20/1989 | @ Arizona State ¹⁰ | W | 4-0 |
| 5/25/1989 | Fresno State ¹³ | W | 12-0 |
| 5/26/1989 | Oklahoma State ¹³ (San Jose) | L | 0-4 |
| 5/27/1989 | Oregon ¹³ (San Jose) | W | 4-0 |
| 5/27/1989 | UCLA ¹³ (San Jose) | L | 0-3 |

1990 (49-17, 12-6 Pac-10)

| Date | Opponent | Result | Score (Innings) |
|-----------|-----------------------------------|--------|-----------------|
| 2/10/1990 | @ U.S. International | W | 1-0 |
| 2/10/1990 | @ U.S. International | L | 1-4 |
| 2/13/1990 | Oregon | W | 4-1 |
| 2/13/1990 | Oregon | W | 8-2 |
| 2/15/1990 | Oklahoma ⁷ | W | 8-0 |
| 2/15/1990 | Utah ⁷ | W | 7-4 |
| 2/16/1990 | Kansas ⁷ | W | 4-0 |
| 2/16/1990 | Cal State Fullerton ⁷ | W | 1-0 |
| 2/17/1990 | New Mexico State ⁷ | L | 0-1 |
| 2/17/1990 | Toledo ⁷ | L | 0-2 |
| 2/17/1990 | Ohio State ⁷ | W | 3-0 |
| 2/18/1990 | New Mexico State ⁷ | W | 4-0 |
| 2/18/1990 | Oregon ⁷ | L | 1-2 |
| 2/23/1990 | Iowa State ⁴ | W | 2-1 |
| 2/23/1990 | Creighton ⁴ | W | 3-0 |
| 2/24/1990 | Illinois State ⁴ | W | 3-0 |
| 2/24/1990 | UC Santa Barbara ⁴ | W | 3-0 |
| 2/24/1990 | Cal Poly Pomona ⁴ | W | 3-1 |
| 2/25/1990 | Penn State ⁴ | L | 1-2 |
| 2/26/1990 | Penn State | W | 8-2 |
| 2/26/1990 | Penn State | W | 11-0 |
| 3/1/1990 | New Mexico ⁶ | W | 4-3 |
| 3/1/1990 | Fresno State ⁶ | W | 6-1 |
| 3/2/1990 | Colorado State ⁶ | W | 6-1 |
| 3/2/1990 | Minnesota ⁶ | W | 10-2 |
| 3/3/1990 | Minnesota ⁶ | W | 7-2 |
| 3/3/1990 | Arizona State ⁶ | W | 7-1 |
| 3/3/1990 | Fresno State ⁶ | W | 3-2 |
| 3/22/1990 | Minnesota ⁶ | W | 5-4 |
| 3/22/1990 | Cal State Northridge ² | L | 0-1 |
| 3/23/1990 | Toledo ² | W | 8-0 |
| 3/23/1990 | Rutgers ² | W | 3-0 |
| 3/24/1990 | Utah ² | W | 1-0 |
| 3/25/1990 | Cal State Fullerton ² | W | 2-0 |
| 3/25/1990 | Fresno State ² | L | 0-1 |
| 3/28/1990 | @ Arizona State | L | 3-5 |
| 3/28/1990 | @ Arizona State | W | 6-3 |
| 3/30/1990 | Oregon State | W | 18-0 |
| 3/30/1990 | Oregon State | W | 6-0 |

| | | | |
|-----------|------------------------------|---|------|
| 4/3/1990 | @ New Mexico State | W | 6-0 |
| 4/3/1990 | @ New Mexico State | W | 4-0 |
| 4/11/1990 | U.S. International | W | 5-0 |
| 4/11/1990 | U.S. International | W | 4-0 |
| 4/13/1990 | @ Oregon State | W | 10-0 |
| 4/13/1990 | @ Oregon State | W | 3-0 |
| 4/14/1990 | @ Oregon | W | 3-0 |
| 4/14/1990 | @ Oregon | W | 3-0 |
| 4/18/1990 | @ UCLA | L | 0-5 |
| 4/18/1990 | @ UCLA | L | 0-2 |
| 4/21/1990 | California | W | 2-0 |
| 4/21/1990 | California | W | 9-0 |
| 4/25/1990 | Arizona State | L | 0-1 |
| 4/25/1990 | Arizona State | L | 0-1 |
| 4/27/1990 | New Mexico ⁹ | W | 5-0 |
| 4/27/1990 | New Mexico ⁹ | L | 1-2 |
| 4/28/1990 | Utah ⁹ | W | 2-0 |
| 4/28/1990 | Utah ⁹ | W | 5-3 |
| 4/29/1990 | Louisiana Tech ⁹ | W | 3-2 |
| 4/29/1990 | Louisiana Tech ⁹ | W | 2-0 |
| 5/5/1990 | UCLA | W | 3-2 |
| 5/5/1990 | UCLA | L | 2-3 |
| 5/18/1990 | Arizona State ¹⁰ | L | 0-1 |
| 5/19/1990 | Arizona State ¹⁰ | W | 1-0 |
| 5/19/1990 | Arizona State ¹⁰ | W | 9-5 |
| 5/24/1990 | Oklahoma State ¹³ | L | 0-3 |
| 5/25/1990 | Fresno State ¹³ | L | 0-1 |

1991 (56-16, 11-9 Pac-10)

| Date | (Ranking) Opponent | Result | Score (Innings) |
|-----------|------------------------------------|--------|-----------------|
| 2/8/1991 | Utah State | W | 1-0 |
| 2/8/1991 | Utah State | L | 0-2 |
| 2/9/1991 | Illinois - Chicago | W | 7-0 |
| 2/9/1991 | Illinois - Chicago | W | 6-0 |
| 2/14/1991 | Pacific ⁷ | W | 8-0 (5) |
| 2/14/1991 | Sacramento State ⁷ | W | 2-0 |
| 2/15/1991 | Texas - Arlington ⁷ | W | 3-1 |
| 2/15/1991 | New Mexico State ⁷ | W | 8-0 (5) |
| 2/16/1991 | (8) California ⁷ | W | 4-0 |
| 2/16/1991 | (7) Florida State ⁷ | W | 8-0 (5) |
| 2/16/1991 | (20) Ohio State ⁷ | L | 0-1 (8) |
| 2/22/1991 | (11) Iowa ⁴ | W | 9-2 |
| 2/22/1991 | (10) UNLV ⁴ | W | 1-0 |
| 2/23/1991 | Illinois State ⁴ | W | 3-2 |
| 2/24/1991 | Cal Poly Pomona ⁴ | W | 5-0 |
| 2/24/1991 | UC Santa Barbara ⁴ | W | 8-0 (5) |
| 2/24/1991 | Colorado State ⁴ | W | 4-0 |
| 3/1/1991 | Michigan ⁵ | W | 11-0 (6) |
| 3/1/1991 | Toledo ⁵ | W | 4-0 |
| 3/1/1991 | Wichita State ⁵ | W | 10-0 (5) |
| 3/2/1991 | Colorado State ⁵ | W | 4-2 |
| 3/2/1991 | Eastern Michigan ⁵ | W | 9-2 |
| 3/2/1991 | (2) Fresno State ⁵ | W | 2-1 |
| 3/2/1991 | (5) Oklahoma State ⁵ | L | 0-1 (8) |
| 3/8/1991 | Western New Mexico | W | 9-0 (5) |
| 3/8/1991 | Western New Mexico | W | 8-0 (6) |
| 3/9/1991 | Utah | W | 3-1 |
| 3/9/1991 | Utah | W | 8-3 |
| 3/12/1991 | (9) Texas A&M | L | 1-2 |
| 3/12/1991 | (9) Texas A&M | W | 5-2 (8) |
| 3/14/1991 | North Carolina ⁸ | W | 3-2 (8) |
| 3/14/1991 | Southwest Texas State ⁸ | W | 13-2 (5) |
| 3/15/1991 | Kansas ⁸ | W | 3-2 (12) |
| 3/21/1991 | Cal Poly Pomona ² | W | 1-0 (8) |
| 3/22/1991 | Colorado State ² | W | 2-0 |
| 3/22/1991 | Akron ² | W | 1-0 (9) |
| 3/22/1991 | Oregon State ² | W | 2-0 |
| 3/23/1991 | (4) Oklahoma State ² | W | 2-1 |
| 3/24/1991 | (5) UNLV ² | L | 0-2 |
| 4/4/1991 | @ (8) California | L | 0-1 (10) |
| 4/4/1991 | @ (8) California | W | 4-0 |
| 4/5/1991 | @ Saint Mary's | W | 11-0 (5) |
| 4/5/1991 | @ Saint Mary's | W | 5-0 |
| 4/6/1991 | @ (1) UCLA | L | 0-3 |
| 4/6/1991 | @ (1) UCLA | L | 0-5 |
| 4/9/1991 | New Mexico State | W | 2-0 |
| 4/9/1991 | New Mexico State | W | 7-2 |
| 4/12/1991 | Oregon State | W | 9-2 |
| 4/12/1991 | Oregon State | W | 2-1 |
| 4/13/1991 | Oregon | W | 3-2 |
| 4/13/1991 | Oregon | W | 5-0 |
| 4/17/1991 | (8) Arizona State | W | 3-2 (10) |
| 4/17/1991 | (8) Arizona State | L | 0-5 |
| 4/19/1991 | Cal State Northridge | W | 5-0 |
| 4/19/1991 | Cal State Northridge | L | 0-1 |
| 4/20/1991 | (7) California | L | 1-3 |
| 4/20/1991 | (7) California | L | 0-1 |
| 4/23/1991 | @ (8) Arizona State | L | 1-2 |
| 4/23/1991 | @ (8) Arizona State | L | 0-3 |
| 4/26/1991 | Oregon State | W | 10-0 (5) |
| 4/26/1991 | Oregon State | W | 1-0 |

2013 ARIZONA SOFTBALL MEDIA GUIDE

| | | | |
|-----------|-------------------------------------|---|----------|
| 4/27/1991 | Oregon | W | 9-0(5) |
| 4/27/1991 | Oregon | W | 8-2 |
| 5/5/1991 | (1) UCLA | L | 1-2 |
| 5/5/1991 | (1) UCLA | L | 1-0 |
| 5/17/1991 | @ (4) Arizona State ¹⁰ | W | 4-2 |
| 5/18/1991 | @ (4) Arizona State ¹⁰ | W | 4-0 |
| 5/23/1991 | (5) UNLV ¹³ | W | 1-0 (13) |
| 5/24/1991 | (1) UCLA ¹³ | W | 1-0 (9) |
| 5/25/1991 | (18) Long Beach State ¹³ | W | 1-0 (8) |
| 5/25/1991 | (2) Fresno State ¹³ | L | 0-1 |
| 5/26/1991 | (1) UCLA ¹³ | W | 5-1 |

1992 (58-7, 16-2 Pac-10)

| Date | Opponent | Result | Score (Innings) |
|-----------|----------------------------------|--------|-----------------|
| 2/8/1992 | Western New Mexico | W | 2-0 |
| 2/8/1992 | Western New Mexico | W | 8-0 |
| 2/9/1992 | Illinois - Chicago | W | 2-0 |
| 2/9/1992 | Illinois - Chicago | W | 12-0 (5) |
| 2/12/1992 | Ohio State | W | 1-0 |
| 2/14/1992 | New Mexico State ² | W | 3-0 |
| 2/14/1992 | Pacific ² | W | 2-0 |
| 2/14/1992 | Cal State Fullerton ⁷ | W | 6-2 |
| 2/15/1992 | Minnesota ⁷ | W | 4-0 |
| 2/15/1992 | Texas A&M ⁷ | W | 4-1 |
| 2/16/1992 | Long Beach State ⁷ | W | 3-2 |
| 2/20/1992 | Colorado State | W | 1-0 (8) |
| 2/20/1992 | Colorado State | W | 1-0 |
| 2/21/1992 | Iowa ⁴ | W | 6-1 |
| 2/22/1992 | UNLV ⁴ | W | 1-0 (8) |
| 2/22/1992 | Oklahoma State ⁴ | W | 4-3 |
| 2/23/1992 | Northwestern ⁴ | W | 2-0 |
| 3/5/1992 | San Diego State ⁶ | W | 10-0 (5) |
| 3/5/1992 | New Mexico ⁶ | W | 12-0 (6) |
| 3/6/1992 | Western Michigan ⁶ | W | 3-0 |
| 3/6/1992 | Northwestern ⁶ | W | 11-0 (5) |
| 3/6/1992 | Utah ⁶ | W | 8-0 |
| 3/7/1992 | Creighton ⁶ | W | 8-0 (5) |
| 3/7/1992 | New Mexico State ⁶ | W | 6-2 |
| 3/7/1992 | Fresno State ⁶ | L | 1-2 |
| 3/10/1992 | New Mexico | W | 5-0 |
| 3/10/1992 | New Mexico | W | 5-3 |
| 3/13/1992 | Arizona State | W | 1-0 |
| 3/13/1992 | Arizona State | W | 1-0 |
| 3/26/1992 | Minnesota ² | W | 4-0 |
| 3/26/1992 | Oklahoma State | L | 0-1 |
| 3/27/1992 | Cal Poly Pomona | W | 1-0 |
| 3/28/1992 | Florida State | W | 2-0 |
| 3/28/1992 | UNLV | W | 1-0 |
| 3/29/1992 | Cal Poly Pomona | W | 2-1 |
| 3/29/1992 | Cal State Fullerton | L | 1-2 |
| 4/4/1992 | California | W | 3-1 |
| 4/4/1992 | California | W | 2-1 (13) |
| 4/5/1992 | New Mexico State | W | 5-1 |
| 4/5/1992 | New Mexico State | W | 3-1 |
| 4/7/1992 | @ UCLA | W | 1-0 |
| 4/7/1992 | @ UCLA | L | 0-1 |
| 4/8/1992 | @ Cal State Northridge | W | 6-1 |
| 4/8/1992 | @ Cal State Northridge | W | 2-1 |
| 4/11/1992 | Oregon State | W | 8-0 |
| 4/11/1992 | Oregon State | W | 10-0 (6) |
| 4/12/1992 | Oregon | W | 6-0 |
| 4/12/1992 | Oregon | W | 3-2 |
| 4/17/1992 | Southern Utah (Salt Lake City) | W | 11-0 (5) |
| 4/17/1992 | Southern Utah (Salt Lake City) | W | 13-0 (6) |
| 4/22/1992 | @ Arizona State | W | 6-0 |
| 4/22/1992 | @ Arizona State | W | 4-1 |
| 4/24/1992 | @ Oregon State | W | 3-0 |
| 4/24/1992 | @ Oregon State | W | 6-0 |
| 4/25/1992 | @ Oregon | W | 6-0 |
| 4/25/1992 | @ Oregon | W | 1-0 |
| 5/2/1992 | UCLA | L | 0-1 |
| 5/9/1992 | UCLA | W | 7-0 |
| 5/16/1992 | Michigan ¹⁰ | W | 1-0 |
| 5/17/1992 | Michigan ¹⁰ | W | 8-0 |
| 5/22/1992 | Long Beach State ¹³ | L | 0-1 |
| 5/23/1992 | Kansas ¹³ | W | 1-0 (17) |
| 5/23/1992 | California ¹³ | W | 2-1 |
| 5/24/1992 | Fresno State ¹³ | W | 1-0 |
| 5/25/1992 | UCLA ¹³ | L | 0-2 |

1993 (44-8, 15-3 Pac-10)

| Date | (Ranking) Opponent | Result | Score (Innings) |
|-----------|---------------------------------|--------|-----------------|
| 2/13/1993 | Texas-San Antonio | W | 10-0 (5) |
| 2/13/1993 | Texas-San Antonio | W | 14-0 (5) |
| 2/19/1993 | (3) Fresno State ⁴ | W | 1-0 |
| 2/20/1993 | Cal Poly Pomona ⁴ | W | 13-6 |
| 2/20/1993 | (7) Oklahoma State ⁴ | W | 7-0 (5) |
| 2/21/1993 | (12) UNLV ⁴ | W | 4-2 |
| 2/23/1993 | (11) Michigan | W | 4-1 |
| 2/23/1993 | (11) Michigan | W | 12-0 (5) |
| 3/3/1993 | Washington ⁷ | W | 11-2 |

| | | | |
|-----------|---------------------------------------|---|----------|
| 3/3/1993 | Washington ⁷ | W | 10-0 (5) |
| 3/4/1993 | Northwestern ⁷ | W | 13-2 (5) |
| 3/4/1993 | (3) Fresno State ⁷ | W | 8-4 |
| 3/5/1993 | Minnesota ⁷ | W | 2-1 |
| 3/5/1993 | Washington ⁷ | W | 7-4 |
| 3/6/1993 | Ohio State ⁷ | W | 17-2 (5) |
| 3/6/1993 | Northwestern ⁷ | W | 13-0 (5) |
| 3/7/1993 | Washington ⁷ | W | 3-2 |
| 3/7/1993 | (3) Fresno State ⁷ | W | 5-1 |
| 3/10/1993 | New Mexico State | W | 10-0 (6) |
| 3/10/1993 | New Mexico State | W | 12-0 (6) |
| 3/12/1993 | Northern Illinois | W | 4-0 |
| 3/12/1993 | Northern Illinois | L | 3-9 |
| 3/17/1993 | @ (5) Fresno State | W | 2-0 |
| 3/17/1993 | @ (5) Fresno State | L | 4-6 |
| 3/25/1993 | Texas A&M ² | W | 2-1 |
| 3/25/1993 | Ohio State ² | W | 8-0 (6) |
| 3/26/1993 | (7) Cal State Northridge ² | L | 1-2 |
| 3/26/1993 | Cal State Fullerton ² | W | 5-4 (8) |
| 3/27/1993 | (5) Oklahoma State ² | L | 0-6 |
| 4/4/1993 | (1) UCLA | W | 2-0 |
| 4/4/1993 | (1) UCLA | L | 1-5 |
| 4/7/1993 | @ (16) Arizona State | W | 10-0 |
| 4/7/1993 | @ (16) Arizona State | W | 7-1 |
| 4/18/1993 | (8) California | W | 1-0 (8) |
| 4/18/1993 | (8) California | W | 3-2 |
| 4/21/1993 | (16) Arizona State | W | 3-1 (8) |
| 4/21/1993 | (16) Arizona State | W | 5-2 |
| 4/25/1993 | @ (1) UCLA | L | 0-1 |
| 4/25/1993 | @ (1) UCLA | W | 5-6 |
| 5/1/1993 | Oregon | W | 3-0 |
| 5/1/1993 | Oregon | W | 9-0 |
| 5/2/1993 | Oregon State | W | 10-0 |
| 5/2/1993 | Oregon State | W | 12-2 |
| 5/4/1993 | @ Washington | W | 2-0 |
| 5/4/1993 | @ Washington | W | 7-4 |
| 5/21/1993 | (19) Arizona State ¹⁰ | W | 1-0 |
| 5/22/1993 | (19) Arizona State ¹⁰ | W | 7-2 |
| 5/28/1993 | (7) Long Beach State ¹³ | W | 6-0 |
| 5/29/1993 | (8) Southwest Louisiana ¹³ | W | 2-1 (10) |
| 5/30/1993 | (4) Oklahoma State ¹³ | W | 1-0 (9) |
| 5/30/1993 | (8) Southwest Louisiana ¹³ | L | 0-1 |
| 5/31/1993 | (1) UCLA ¹³ | W | 1-0 |

1994 (64-3, 23-1 Pac-10)

| Date | (Ranking) Opponent | Result | Score (Innings) |
|-----------|---------------------------------------|--------|-----------------|
| 2/11/1994 | (14) Texas A&M | W | 14-0 (5) |
| 2/12/1994 | New Mexico State ¹⁵ | W | 10-0 (5) |
| 2/12/1994 | (14) Texas A&M ¹⁵ | W | 2-1 (9) |
| 2/13/1994 | (14) Texas A&M ¹⁵ | W | 8-0 |
| 2/13/1994 | New Mexico State ¹⁵ | W | 3-0 |
| 2/17/1994 | Illinois State ⁴ | W | 4-0 |
| 2/18/1994 | (9) UNLV ⁴ | W | 10-1 (5) |
| 2/18/1994 | (7) Fresno State ⁴ | W | 9-8 |
| 2/19/1994 | (18) Utah State ⁴ | W | 18-1 (5) |
| 2/19/1994 | (18) Utah State ⁴ | W | 23-1 (5) |
| 2/25/1994 | Minnesota ⁹ | W | 10-0 (5) |
| 2/25/1994 | Minnesota ⁹ | W | 9-0 (5) |
| 2/26/1994 | Furman ⁹ | W | 15-0 (5) |
| 2/26/1994 | New Mexico State ⁹ | W | 7-0 (5) |
| 2/27/1994 | New Mexico ⁹ | W | 5-1 |
| 2/27/1994 | New Mexico ⁹ | W | 7-5 |
| 3/3/1994 | Ohio State ⁷ | W | 9-3 |
| 3/3/1994 | (7) Fresno State ⁷ | W | 3-2 |
| 3/4/1994 | (15) Washington ⁷ | W | 4-2 |
| 3/4/1994 | (16) Cal State Fullerton ⁷ | W | 7-6 |
| 3/5/1994 | (22) Arizona State ⁷ | W | 9-1 (6) |
| 3/6/1994 | (16) Cal State Fullerton ⁷ | W | 9-4 |
| 3/6/1994 | (7) Fresno State ⁷ | W | 8-0 (6) |
| 3/8/1994 | (15) Washington | W | 4-3 |
| 3/8/1994 | (15) Washington | W | 4-2 |
| 3/11/1994 | (11) California | W | 8-0 |
| 3/11/1994 | (11) California | W | 5-3 |
| 3/24/1994 | (18) Utah State ² | W | 12-1 (5) |
| 3/24/1994 | (11) Kansas ² | W | 8-2 |
| 3/25/1994 | (25) Georgia State ² | W | 14-1 (5) |
| 3/26/1994 | Minnesota ² | W | 5-0 |
| 3/26/1994 | (7) Fresno State ² | L | 1-3 |
| 4/1/1994 | Cal State Fullerton | W | 5-3 |
| 4/1/1994 | Cal State Fullerton | W | 5-2 |
| 4/2/1994 | (4) UCLA | W | 11-2 |
| 4/2/1994 | (4) UCLA | W | 7-1 |
| 4/6/1994 | Arizona State | W | 11-1 (5) |
| 4/6/1994 | Arizona State | W | 12-1 (5) |
| 4/9/1994 | (13) UNLV | W | 9-1 (5) |
| 4/9/1994 | (13) UNLV | L | 6-7 |
| 4/10/1994 | @ (7) California | W | 10-1 |
| 4/10/1994 | @ (7) California | W | 4-3 |
| 4/16/1994 | (19) Long Beach State | W | 7-0 |
| 4/16/1994 | (19) Long Beach State | W | 9-1 (6) |
| 4/20/1994 | @ Arizona State | W | 18-0 (5) |

| | | | |
|-----------|--|---|----------|
| 4/20/1994 | @ Arizona State | W | 8-0 |
| 4/23/1994 | @ Oregon State | W | 8-0 |
| 4/23/1994 | @ Oregon State | W | 7-2 |
| 4/24/1994 | @ (15) Oregon | W | 11-1 |
| 4/24/1994 | @ (15) Oregon | W | 10-7 |
| 4/30/1994 | @ (6) UCLA | W | 3-1 (12) |
| 4/30/1994 | @ (6) UCLA | W | 4-2 |
| 5/6/1994 | Oregon State | W | 13-0 (5) |
| 5/6/1994 | Oregon State | W | 12-0 (5) |
| 5/7/1994 | (10) Oregon | W | 7-1 |
| 5/7/1994 | (10) Oregon | W | 13-3 (6) |
| 5/8/1994 | San Jose State | W | 8-0 (5) |
| 5/8/1994 | San Jose State | W | 4-3 |
| 5/14/1994 | @ (10) Washington | W | 2-1 |
| 5/14/1994 | @ (10) Washington | L | 1-2 |
| 5/20/1994 | Canisius ¹⁰ | W | 7-0 |
| 5/21/1994 | (11) Texas A&M ¹⁰ | W | 5-0 |
| 5/22/1994 | (11) Texas A&M ¹⁰ | W | 6-0 |
| 5/26/1994 | (19) Illinois - Chicago ¹³ | W | 8-0 (5) |
| 5/27/1994 | (6) Fresno State ¹³ | W | 3-0 |
| 5/29/1994 | (5) UCLA ¹³ | W | 5-2 |
| 5/30/1994 | (3) Cal State Northridge ¹³ | W | 4-0 |

1995 (66-6, 24-4 Pac-10)

| Date | (Ranking) Opponent | Result | Score (Innings) |
|-----------|---------------------------------------|--------|-----------------|
| 2/11/1995 | New Mexico State | W | 13-0 (5) |
| 2/11/1995 | New Mexico State | W | 7-1 |
| 2/16/1995 | (4) Cal State Fullerton ⁴ | W | 10-6 |
| 2/17/1995 | Utah ⁴ | W | 5-3 |
| 2/17/1995 | (5) UNLV ⁴ | W | 11-3 |
| 2/18/1995 | Illinois State ⁴ | W | 13-0 (5) |
| 2/18/1995 | (11) Oklahoma State ⁴ | W | 14-3 (5) |
| 2/19/1995 | (12) Florida State ⁴ | W | 7-1 |
| 2/24/1995 | (18) Oklahoma ⁴ | W | 12-1 (5) |
| 2/24/1995 | (13) Texas A&M ⁴ | W | 6-0 |
| 2/25/1995 | (14) Southwest Louisiana ⁴ | W | 4-0 |
| 2/25/1995 | (18) Oklahoma ⁴ | W | 8-2 |
| 2/26/1995 | (13) Texas A&M ⁴ | W | 8-5 (5) |
| 2/26/1995 | (14) Southwest Louisiana ⁴ | W | 9-4 (5/rain) |
| 3/4/1995 | New Mexico ¹⁵ | W | 11-0 (5) |
| 3/4/1995 | (22) Pacific ¹⁵ | W | 10-5 (5) |
| 3/5/1995 | New Mexico ¹⁵ | W | 8-0 (5) |
| 3/5/1995 | (22) Pacific ¹⁵ | W | 12-1 (5) |
| 3/10/1995 | McNeese State ⁷ | W | 9-3 |
| 3/10/1995 | McNeese State ⁷ | W | 10-1 (5) |
| 3/11/1995 | New Mexico State ⁷ | W | 9-0 (5) |
| 3/11/1995 | New Mexico State ⁷ | W | 6-0 |
| 3/12/1995 | (20) Oklahoma ⁷ | W | 7-0 |
| 3/12/1995 | (20) Oklahoma ⁷ | W | 13-5 (5) |
| 3/14/1995 | (24) Oklahoma | W | 19-1 (5) |
| 3/14/1995 | (24) Oklahoma | W | 11-3 (5) |
| 3/17/1995 | (2) UCLA | W | 11-4 |
| 3/17/1995 | (2) UCLA | L | 0-2 |
| 3/18/1995 | Oregon | W | 17-1 (5) |
| 3/18/1995 | Oregon | W | 14-0 (5) |
| 3/23/1995 | UC Santa Barbara ² | W | 6-0 |
| 3/24/1995 | (7) Cal State Northridge ² | W | 9-0 |
| 3/24/1995 | (22) Texas A&M ² | W | 2-0 |
| 3/25/1995 | DePaul ² | W | 11-1 (5) |
| 3/25/1995 | (4) UNLV ² | W | 8-4 |
| 3/26/1995 | (20) Washington ² | W | 6-2 |
| 3/26/1995 | (6) Cal State Fullerton ² | W | 7-6 |
| 4/1/1995 | @ (16) Washington | W | 5-0 (10) |
| 4/1/1995 | @ (16) Washington | W | 6-2 |
| 4/8/1995 | @ (2) UCLA | L | 5-8 |
| 4/8/1995 | @ (2) UCLA | L | 2-4 |
| 4/9/1995 | @ (3) Cal State Fullerton | W | 5-3 |
| 4/9/1995 | @ (3) Cal State Fullerton | L | 4-9 |
| 4/14/1995 | Stanford | W | 25-0 (5) |
| 4/14/1995 | Stanford | W | 7-1 |
| 4/15/1995 | (10) California | W | 4-2 |
| 4/15/1995 | (10) California | W | 6-1 |
| 4/18/1995 | @ (4) Fresno State | W | 3-0 |
| 4/18/1995 | @ (4) Fresno State | W | 9-0 |
| 4/21/1995 | Arizona State | W | 4-2 |
| 4/21/1995 | Arizona State | W | 10-0 (6) |
| 4/22/1995 | @ Arizona State | W | 12-2 (5) |
| 4/22/1995 | @ Arizona State | W | 9-0 |
| 4/28/1995 | Oregon State | W | 4-0 |
| 4/28/1995 | Oregon State | W | 8-0 |
| 4/29/1995 | (19) Washington | W | 7-0 |
| 4/29/1995 | (19) Washington | W | 11-2 |
| 5/6/1995 | @ Oregon State | W | 10-0 (5) |
| 5/6/1995 | @ Oregon State | W | 13-0 (5) |
| 5/7/1995 | @ Oregon | W | 10-0 (5) |
| 5/7/1995 | @ Oregon | W | 5-1 |
| 5/12/1995 | @ Stanford | W | 12-0 |
| 5/12/1995 | @ Stanford | W | 8-0 |
| 5/13/1995 | @ (11) California | L | 2-7 |
| 5/13/1995 | @ (11) California | W | 15-1 (5) |
| 5/19/1995 | Ohio ¹⁰ | W | 8-0 (5) |

2013 ARIZONA SOFTBALL MEDIA GUIDE

| | | | |
|-----------|---------------------------------------|---|----------|
| 5/20/1995 | (15) Nebraska ¹⁰ | W | 9-1 (6) |
| 5/21/1995 | (10) Florida State ¹⁰ | W | 15-0 (5) |
| 5/25/1995 | (21) Princeton ¹³ | W | 9-1 (5) |
| 5/26/1995 | (3) Cal State Fullerton ¹³ | W | 11-0 (5) |
| 5/28/1995 | (4) UNLV ¹³ | W | 8-0 (6) |
| 5/29/1995 | (2) UCLA ¹³ | L | 2-4 |

1996 (58-9, 23-5 Pac-10)

| Date | (Ranking) Opponent | Result | Score (Innings) |
|-----------|---|--------|-----------------|
| 2/15/1996 | UNLV ⁴ | W | 9-5 |
| 2/16/1996 | Cal State Fullerton ⁴ | L | 3-6 |
| 2/16/1996 | Florida State ⁴ | W | 8-4 |
| 2/17/1996 | San Diego State ⁴ | W | 11-3 |
| 2/17/1996 | Massachusetts ⁴ | W | 4-2 |
| 2/18/1996 | Ohio State ⁴ | L | 0-4 |
| 2/23/1996 | New Mexico State ⁷ | W | 8-0 |
| 2/23/1996 | Ohio State ⁷ | W | 6-4 |
| 2/24/1996 | Washington ⁷ | W | 4-1 |
| 2/24/1996 | Ohio State ⁷ | W | 11-2 |
| 2/25/1996 | New Mexico State ⁷ | W | 10-0 (6) |
| 3/1/1996 | Northwestern State ¹¹ | W | 16-4 |
| 3/1/1996 | Tennessee ¹¹ | W | 12-3 |
| 3/2/1996 | Tennessee ¹¹ | W | 6-3 |
| 3/2/1996 | Northwestern State ¹¹ | W | 15-1 |
| 3/3/1996 | Northwestern State ¹¹ | W | 7-4 |
| 3/7/1996 | North Carolina ¹⁵ | W | 19-3 (5) |
| 3/7/1996 | (14) Michigan ¹⁵ | W | 8-0 (6) |
| 3/8/1996 | North Carolina ¹⁵ | W | 18-9 |
| 3/8/1996 | (10) Oklahoma ¹⁵ | W | 10-0 |
| 3/9/1996 | Missouri ¹⁵ | W | 9-0 |
| 3/10/1996 | (10) Oklahoma ¹⁵ | W | 10-0 |
| 3/10/1996 | (4) Fresno State ¹⁵ | W | 4-2 |
| 3/21/1996 | DePaul ² | W | 6-5 |
| 3/21/1996 | (12) Oklahoma ² | W | 2-1 |
| 3/22/1996 | (8) South Carolina ² | L | 0-1 |
| 3/22/1996 | Georgia State ² | W | 4-1 |
| 3/23/1996 | Oregon State ² | W | 12-2 (5) |
| 3/24/1996 | (6) UNLV ² | W | 6-3 |
| 3/24/1996 | (2) Washington ² | W | 9-0 (5) |
| 3/29/1996 | (2) UCLA | W | 5-4 |
| 3/29/1996 | (2) UCLA | W | 5-0 |
| 3/31/1996 | (3) Washington | L | 4-10 |
| 3/31/1996 | (3) Washington | W | 7-4 |
| 4/5/1996 | Stanford | W | 5-0 |
| 4/5/1996 | Stanford | W | 10-3 |
| 4/6/1996 | (11) California | W | 7-2 |
| 4/6/1996 | (11) California | W | 5-2 |
| 4/10/1996 | (20) Arizona State | W | 8-2 |
| 4/10/1996 | (20) Arizona State | W | 6-2 |
| 4/13/1996 | @ (3) UCLA | W | 5-3 |
| 4/13/1996 | @ (3) UCLA | W | 5-1 |
| 4/16/1996 | (4) Fresno State | W | 7-3 |
| 4/16/1996 | (4) Fresno State | L | 1-2 |
| 4/20/1996 | @ (2) Washington | L | 1-2 |
| 4/20/1996 | @ (2) Washington | L | 0-7 |
| 4/24/1996 | @ Arizona State | W | 2-1 (9) |
| 4/24/1996 | @ Arizona State | W | 6-0 |
| 4/27/1996 | @ (12) California | L | 1-3 |
| 4/27/1996 | @ (12) California | L | 1-3 |
| 4/28/1996 | @ Stanford | W | 6-3 |
| 4/28/1996 | @ Stanford | W | 9-0 |
| 5/3/1996 | Oregon State | W | 10-2 |
| 5/3/1996 | Oregon State | W | 11-4 |
| 5/4/1996 | Oregon | W | 10-3 |
| 5/4/1996 | Oregon | W | 7-0 |
| 5/11/1996 | @ Oregon | W | 6-1 |
| 5/11/1996 | @ Oregon | W | 11-0 |
| 5/12/1996 | @ Oregon State | W | 2-0 |
| 5/12/1996 | @ Oregon State | W | 5-0 |
| 5/17/1996 | Troy State ¹⁹ (Tallahassee) | W | 8-0 |
| 5/18/1996 | @ (16) Florida State ¹⁰ | W | 9-6 |
| 5/19/1996 | @ (16) Florida State ¹⁰ | W | 10-3 |
| 5/23/1996 | (14) Iowa ¹³ (Columbus) | W | 5-2 |
| 5/24/1996 | (4) UCLA ¹³ (Columbus) | W | 5-2 |
| 5/26/1996 | (14) Iowa ¹³ (Columbus) | W | 10-2 |
| 5/27/1996 | (1) Washington ¹³ (Columbus) | W | 6-4 |

1997 (61-5, 26-1 Pac-10)

| Date | (Ranking) Opponent | Result | Score (Innings) |
|-----------|---|--------|-----------------|
| 2/7/1997 | Northwestern State ¹¹ | W | 10-2 |
| 2/7/1997 | Northwestern State ¹¹ | W | 18-2 (5) |
| 2/8/1997 | Illinois - Chicago ¹¹ | W | 8-2 |
| 2/8/1997 | Illinois - Chicago ¹¹ | W | 11-1 |
| 2/9/1997 | (4) Washington ¹¹ | W | 7-3 |
| 2/14/1997 | Texas ⁴ | W | 6-2 |
| 2/14/1997 | (19) Nebraska ⁴ | W | 15-2 (5) |
| 2/15/1997 | (13) UNLV ⁴ | W | 5-2 |
| 2/15/1997 | UC Santa Barbara ⁴ | W | 10-0 (5) |
| 2/16/1997 | Utah State ⁴ | W | 8-0 (5) |
| 2/22/1997 | Alabama ¹⁷ | W | 9-0 (5) |
| 2/22/1997 | @ (7) Southwest Louisiana ¹⁷ | W | 4-1 |

| | | | |
|-----------|--|---|----------|
| 2/22/1997 | Baylor ¹⁷ | W | 6-2 |
| 2/23/1997 | Alabama ¹⁷ | W | 13-0 |
| 2/23/1997 | Baylor ¹⁷ | W | 10-0 (5) |
| 3/1/1997 | Kent State ¹⁵ | W | 4-0 |
| 3/1/1997 | DePaul ¹⁵ | W | 8-0 |
| 3/1/1997 | LSU ¹⁵ | W | 8-4 |
| 3/2/1997 | Kansas ¹⁵ | W | 11-1 |
| 3/2/1997 | Colorado State ¹⁵ | W | 9-0 |
| 3/2/1997 | Florida ¹⁵ | W | 10-0 |
| 3/8/1997 | (12) California | W | 4-3 |
| 3/8/1997 | (12) California | W | 4-1 |
| 3/9/1997 | Stanford | W | 8-2 |
| 3/9/1997 | Stanford | W | 6-0 |
| 3/20/1997 | Ohio State ² | W | 15-6 |
| 3/20/1997 | (12) Oklahoma State ² | W | 12-0 (5) |
| 3/21/1997 | (23) Hawaii ² | W | 6-5 |
| 3/21/1997 | UNLV ² | W | 17-0 (5) |
| 3/22/1997 | (24) Cal State Northridge ² | W | 1-0 (5) |
| 3/22/1997 | Oregon State ² | L | 0-3 |
| 3/29/1997 | @ (3) UCLA | W | 4-1 |
| 3/29/1997 | @ (3) UCLA | L | 1-5 |
| 4/4/1997 | (5) Washington | W | 3-2 |
| 4/4/1997 | (5) Washington | W | 8-2 |
| 4/6/1997 | @ (2) Fresno State | L | 2-5 |
| 4/6/1997 | @ (2) Fresno State | L | 5-6 |
| 4/9/1997 | @ (10) Arizona State | W | 5-1 |
| 4/9/1997 | @ (10) Arizona State | W | 10-1 |
| 4/12/1997 | @ Oregon | W | 5-0 |
| 4/12/1997 | @ Oregon | W | 12-1 |
| 4/13/1997 | @ Oregon State | W | 6-2 (6) |
| 4/18/1997 | (4) UCLA | W | 11-0 |
| 4/18/1997 | (4) UCLA | W | 10-6 |
| 4/19/1997 | (23) Cal State Northridge | W | 4-3 |
| 4/19/1997 | (23) Cal State Northridge | W | 16-6 (5) |
| 4/23/1997 | (12) Arizona State | W | 8-4 |
| 4/23/1997 | (12) Arizona State | W | 11-2 |
| 4/26/1997 | @ (24) California | W | 10-4 |
| 4/26/1997 | @ (24) California | W | 11-0 |
| 4/27/1997 | @ Stanford | W | 5-1 |
| 4/27/1997 | @ Stanford | W | 3-0 |
| 5/2/1997 | Oregon | W | 5-3 |
| 5/2/1997 | Oregon | W | 9-1 |
| 5/3/1997 | Oregon State | W | 11-1 (5) |
| 5/3/1997 | Oregon State | W | 11-1 (5) |
| 5/10/1997 | @ (6) Washington | W | 9-1 |
| 5/10/1997 | @ (6) Washington | W | 4-3 |
| 5/16/1997 | Rider ¹⁰ | W | 11-2 |
| 5/17/1997 | Nebraska ¹⁰ | W | 2-0 |
| 5/18/1997 | Nebraska ¹⁰ | W | 5-1 |
| 5/22/1997 | Massachusetts ¹³ | W | 2-1 (8) |
| 5/23/1997 | (5) UCLA ¹³ | W | 2-1 (14) |
| 5/25/1997 | (4) Fresno State ¹³ | L | 0-3 |
| 5/25/1997 | (4) Fresno State ¹³ | W | 6-3 |
| 5/26/1997 | (5) UCLA ¹³ | W | 10-2 (5) |

1998 (67-4, 27-1 Pac-10)

| Date | (Ranking) Opponent | Result | Score (Innings) |
|-----------|--|--------|-----------------|
| 2/6/1998 | New Mexico State ⁷ | W | 10-1 |
| 2/6/1998 | New Mexico State ⁷ | W | 14-1 (5) |
| 2/7/1998 | Illinois - Chicago ⁷ | W | 9-0 |
| 2/7/1998 | Illinois - Chicago ⁷ | W | 12-2 (6) |
| 2/13/1998 | (25) Tennessee ⁴ | W | 7-0 |
| 2/14/1998 | Utah State ⁴ | W | 19-2 (5) |
| 2/14/1998 | Texas ⁴ | W | 9-1 (5) |
| 2/15/1998 | (14) Long Beach State ⁴ | W | 2-1 |
| 2/20/1998 | Southwest Texas State ¹⁸ | W | 2-0 |
| 2/20/1998 | Southwest Texas State ¹⁸ | W | 12-0 (5) |
| 2/21/1998 | Florida ¹⁸ | W | 7-0 |
| 2/21/1998 | Florida ¹⁸ | W | 9-0 (5) |
| 2/27/1998 | (19) Colorado State ¹¹ | W | 9-1 (6) |
| 2/27/1998 | (19) Colorado State ¹¹ | W | 14-1 (5) |
| 2/28/1998 | (16) Kansas ¹¹ | W | 8-0 (5) |
| 2/28/1998 | (16) Kansas ¹¹ | W | 8-3 |
| 3/1/1998 | McNeese State ¹¹ | W | 11-0 (6) |
| 3/1/1998 | McNeese State ¹¹ | W | 13-0 (5) |
| 3/6/1998 | (6) Oklahoma ¹⁵ | W | 6-4 |
| 3/6/1998 | (6) Oklahoma ¹⁵ | L | 3-4 |
| 3/7/1998 | Texas Tech ¹⁵ | W | 10-0 (6) |
| 3/7/1998 | Texas Tech ¹⁵ | L | 0-6 |
| 3/8/1998 | San Diego State | W | 8-0 (5) |
| 3/11/1998 | @ (19) Cal State Northridge | W | 8-1 |
| 3/11/1998 | @ (19) Cal State Northridge | W | 5-0 |
| 3/16/1998 | Iowa State | W | 9-0 (5) |
| 3/16/1998 | Iowa State | W | 13-0 (5) |
| 3/19/1998 | (4) Oklahoma State ² | W | 8-0 (5) |
| 3/19/1998 | Cal State Fullerton ² | W | 8-3 |
| 3/20/1998 | Canisius ² | W | 8-0 (6) |
| 3/21/1998 | Southwest Texas State ² | W | 9-0 (5) |
| 3/21/1998 | (5) Fresno State ² | W | 6-1 |
| 3/22/1998 | (22) Cal State Northridge ² | W | 4-8 |
| 3/22/1998 | (11) Texas ² | W | 2-1 |

| | | | |
|-----------|-----------------------------------|---|----------|
| 3/28/1998 | @ (22) Oregon | W | 2-0 |
| 3/28/1998 | @ (22) Oregon | W | 18-11 |
| 3/29/1998 | @ (18) Oregon State | W | 8-0 |
| 3/29/1998 | @ (18) Oregon State | W | 13-3 (5) |
| 4/3/1998 | UCLA | W | 16-3 (5) |
| 4/3/1998 | UCLA | W | 11-9 |
| 4/4/1998 | (4) Washington | L | 0-9 (5) |
| 4/4/1998 | (4) Washington | W | 10-0 (5) |
| 4/7/1998 | (3) Fresno State | W | 4-3 |
| 4/7/1998 | (3) Fresno State | W | 6-2 |
| 4/10/1998 | (9) Arizona State | W | 7-2 |
| 4/10/1998 | (9) Arizona State | W | 5-3 |
| 4/18/1998 | @ (20) California | W | 8-4 (9) |
| 4/18/1998 | @ (20) California | W | 3-0 |
| 4/19/1998 | @ (12) Stanford | W | 11-0 (5) |
| 4/19/1998 | @ (12) Stanford | W | 5-2 |
| 4/24/1998 | (25) Oregon | W | 8-0 (5) |
| 4/24/1998 | (25) Oregon | W | 13-1 (5) |
| 4/25/1998 | (22) Oregon State | W | 14-2 (5) |
| 4/25/1998 | (22) Oregon State | W | 12-3 (5) |
| 4/29/1998 | @ (15) Arizona State | W | 6-0 |
| 4/29/1998 | @ (15) Arizona State | W | 3-2 |
| 5/2/1998 | (9) Stanford | W | 10-3 |
| 5/2/1998 | (9) Stanford | W | 8-0 (6) |
| 5/3/1998 | (21) California | W | 8-0 (5) |
| 5/3/1998 | (21) California | W | 7-1 |
| 5/9/1998 | @ UCLA | W | 2-0 |
| 5/9/1998 | @ UCLA | W | 6-0 |
| 5/10/1998 | @ (4) Washington | W | 4-2 |
| 5/10/1998 | @ (4) Washington | W | 4-0 |
| 5/15/1998 | Niagara ¹⁰ | W | 14-0 (5) |
| 5/16/1998 | Pacific ¹⁰ | W | 10-0 (5) |
| 5/17/1998 | Pacific ¹⁰ | W | 7-0 |
| 5/21/1998 | (13) Oklahoma State ¹³ | W | 1-0 |
| 5/22/1998 | (4) Washington ¹³ | W | 8-0 |
| 5/24/1998 | (13) Oklahoma State ¹³ | W | 5-0 |
| 5/25/1998 | (3) Fresno State ¹³ | L | 0-1 |

1999 (53-16, 19-9 Pac-10)

| Date | (Ranking) Opponent | Result | Score (Innings) |
|-------------|--------------------------------------|--------|-----------------|
| 2/5/1999 | (24) Illinois - Chicago ⁷ | W | 5-0 |
| 2/5/1999 | (24) Illinois - Chicago ⁷ | W | 14-1 (5) |
| 2/6/1999 | New Mexico State ⁷ | W | 11-1 (5) |
| 2/6/1999 | New Mexico State ⁷ | W | 8-0 (5) |
| 2/7/1999 | (2) Washington ⁷ | W | 3-2 |
| 2/12/1999 | South Carolina ⁴ | W | 7-5 (5) |
| 2/13/1999 | (10) Massachusetts ⁴ | W | 2-1 |
| 2/13/1999 | Maryland ⁴ | W | 1-0 (5) |
| 2/14/1999 | (13) Long Beach State ⁴ | W | 4-1 |
| 2/19/1999 | Texas San Antonio ¹⁹ | W | 7-0 |
| 2/19/1999 | @ (7) Texas ¹⁹ | L | 0-1 |
| 2/20/1999 | (19) Alabama ¹⁹ | W | 8-0 (5) |
| 2/20/1999 | Texas San Antonio ¹⁹ | W | 4-2 |
| 2/21/1999 | @ (7) Texas ¹⁹ | W | 5-0 |
| 2/26/1999 | Tennessee ¹¹ | W | 6-5 |
| 2/26/1999 | (6) South Florida ¹¹ | W | 7-4 |
| 2/27/1999 | (17) Hawaii ¹¹ | W | 5-0 |
| 2/27/1999 | (17) Hawaii ¹¹ | W | 8-0 (5) |
| 2/28/1999 | Tennessee ¹¹ | W | 3-1 |
| 3/5/1999 | (12) LSU ¹⁵ | W | 9-1 (5) |
| 3/5/1999 | Kansas ¹⁵ | W | 9-0 (5) |
| 3/6/1999 | Notre Dame ¹⁵ | W | 16-0 |
| (5)3/6/1999 | Texas Tech ¹⁵ | W | 4-0 |
| 3/7/1999 | Notre Dame ¹⁵ | W | 8-3 |
| 3/7/1999 | (12) LSU ¹⁵ | W | 7-6 (9) |
| 3/18/1999 | Cal State Northridge ² | W | 3-1 |
| 3/18/1999 | (18) DePaul ² | L | 0-2 |
| 3/19/1999 | San Diego State ² | W | 10-5 |
| 3/19/1999 | (12) Oregon State ² | L | 2-3 |
| 3/20/1999 | Florida ² | W | 6-0 |
| 3/26/1999 | (16) Oregon | W | 9-1 (5) |
| 3/26/1999 | (16) Oregon | W | 11-6 |
| 3/27/1999 | (12) Oregon State | L | 0-4 |
| 3/27/1999 | (12) Oregon State | W | 3-2 |
| 4/3/1999 | @ (6) Arizona State | W | 3-2 |
| 4/3/1999 | @ (6) Arizona State | W | 2-1 |
| 4/7/1999 | Cal State Northridge | W | 10-1 |
| (5)4/7/1999 | Cal State Northridge | L | 3-5 |
| 4/10/1999 | @ (1) UCLA | L | 2-6 |
| 4/10/1999 | @ (1) UCLA | L | 2-3 |
| 4/11/1999 | @ (4) Washington | W | 2-1 |
| 4/11/1999 | @ (4) Washington | L | 0-9 |
| 4/16/1999 | (13) California | L | 2-4 |
| 4/16/1999 | (13) California | W | 3-2 |
| 4/17/1999 | (10) Stanford | W | 3-2 |
| 4/17/1999 | (10) Stanford | W | 1-0 |
| 4/24/1999 | @ (17) Oregon | L | 1-2 |
| 4/24/1999 | @ (17) Oregon | W | 6-5 |
| 4/25/1999 | @ (8) Oregon State | W | 2-0 |
| 4/25/1999 | @ (8) Oregon State | W | 11-2 |
| 5/1/1999 | (16) California | W | 1-0 (10) |

2013 ARIZONA SOFTBALL MEDIA GUIDE

| | | | |
|-----------|-------------------------------------|---|----------|
| 5/1/1999 | @ (16) California | L | 1-5 |
| 5/2/1999 | @ (15) Stanford | W | 3-1 |
| 5/2/1999 | @ (15) Stanford | L | 0-1 |
| 5/7/1999 | (1) UCLA | W | 6-4 (8) |
| 5/7/1999 | (1) UCLA | L | 0-8 (5) |
| 5/8/1999 | (5) Washington | W | 2-0 |
| 5/8/1999 | (5) Washington | W | 3-0 |
| 5/15/1999 | (16) Arizona State | W | 10-0 (5) |
| 5/15/1999 | (16) Arizona State | W | 7-0 |
| 5/20/1999 | East Carolina ¹⁰ | W | 9-1 (5) |
| 5/21/1999 | Southwest Texas State ¹⁰ | W | 8-0 |
| 5/22/1999 | Maryland ¹⁰ | L | 3-7 |
| 5/22/1999 | Kansas ¹⁰ | W | 6-1 |
| 5/23/1999 | Maryland ¹⁰ | W | 10-0 (5) |
| 5/23/1999 | Maryland ¹⁰ | W | 8-0 (5) |
| 5/27/1999 | (17) California ¹³ | W | 3-0 |
| 5/28/1999 | (6) Washington ¹³ | L | 0-3 |
| 5/29/1999 | (18) DePaul ¹³ | L | 0-1 |

2000 (59-9, 16-4 Pac-10)

| Date | (Ranking) Opponent | Result | Score (Innings) |
|-----------|--|--------|-----------------|
| 2/4/2000 | (5) Southern Mississippi ⁷ | W | 9-1 (5) |
| 2/5/2000 | (2) Washington ⁷ | L | 0-1 |
| 2/6/2000 | (5) Southern Mississippi ⁷ | W | 10-2 (5) |
| 2/11/2000 | Georgia ⁴ | W | 11-1 (5) |
| 2/11/2000 | (18) South Carolina ⁴ | W | 3-2 |
| 2/12/2000 | Texas A&M ⁴ | W | 9-0 |
| 2/12/2000 | Tennessee-Chattanooga ⁴ | W | 10-0 (5) |
| 2/13/2000 | (3) Fresno State ⁴ | W | 3-0 |
| 2/13/2000 | UNLV ⁴ | W | 10-1 (6) |
| 2/18/2000 | Penn State ¹¹ | W | 9-0 (5) |
| 2/18/2000 | Tennessee Tech ¹¹ | W | 15-0 (5) |
| 2/19/2000 | New Mexico ¹¹ | W | 17-1 (5) |
| 2/19/2000 | Kentucky ¹¹ | W | 8-0 (5) |
| 2/20/2000 | (8) Oklahoma ¹¹ | W | 6-0 |
| 2/22/2000 | Simon Fraser | W | 2-1 |
| 2/25/2000 | (15) DePaul ²⁰ | W | 3-0 |
| 2/25/2000 | Drake ²⁰ | W | 9-0 (5) |
| 2/26/2000 | @ Alabama ²⁰ | W | 6-2 |
| 2/26/2000 | Georgia Tech ²⁰ | W | 12-0 (5) |
| 2/26/2000 | Drake ²⁰ | W | 18-0 (5) |
| 2/27/2000 | (15) DePaul ²⁰ | W | 6-1 |
| 3/3/2000 | Tulsa ¹⁵ | W | 10-0 (5) |
| 3/3/2000 | Northwestern ¹⁵ | W | 8-0 (5) |
| 3/4/2000 | Saint Peter's ¹⁵ | W | 10-0 (6) |
| 3/5/2000 | Indiana ¹⁵ | W | 10-1 (6) |
| 3/5/2000 | Northwestern State ¹⁵ | W | 8-0 (6) |
| 3/11/2000 | Brigham Young | W | 2-0 |
| 3/11/2000 | Brigham Young | W | 11-0 (5) |
| 3/14/2000 | @ (7) Fresno State | W | 2-0 |
| 3/14/2000 | @ (7) Fresno State | W | 3-1 (10) |
| 3/16/2000 | Louisiana - Monroe ² | W | 3-0 |
| 3/16/2000 | (9) Cal State Fullerton ² | W | 6-0 |
| 3/17/2000 | (22) Hawaii ² | W | 1-0 (8) |
| 3/18/2000 | UNLV ² | W | 4-0 |
| 3/18/2000 | Cal State Northridge ² | W | 6-0 |
| 3/19/2000 | Notre Dame ⁴ | W | 6-3 |
| 3/19/2000 | (1) Washington ² | L | 1-6 |
| 3/28/2000 | New Mexico State | L | 1-2 |
| 3/28/2000 | New Mexico State | W | 7-1 |
| 3/31/2000 | (23) Oregon | W | 3-2 (8) |
| 4/1/2000 | (11) Oregon State | W | 11-0 (5) |
| 4/2/2000 | (11) Oregon State | W | 4-1 |
| 4/4/2000 | (4) Arizona State | W | 3-1 |
| 4/7/2000 | (7) California | W | 4-1 |
| 4/8/2000 | (9) Stanford | W | 8-4 |
| 4/9/2000 | (9) Stanford | L | 3-4 (8) |
| 4/13/2000 | @ Cal State Northridge | W | 6-0 |
| 4/14/2000 | @ (3) UCLA | W | 6-4 |
| 4/15/2000 | @ (1) Washington | L | 0-2 |
| 4/16/2000 | @ (1) Washington | L | 0-7 |
| 4/21/2000 | @ (4) Arizona State | L | 1-3 |
| 4/22/2000 | @ (4) Arizona State | W | 3-0 |
| 4/29/2000 | @ (17) Oregon | W | 2-0 |
| 4/30/2000 | @ (17) Oregon | W | 1-0 |
| 5/5/2000 | (1) Washington | W | 3-2 |
| 5/6/2000 | (3) UCLA | W | 12-9 |
| 5/7/2000 | (3) UCLA | W | 9-1 |
| 5/12/2000 | @ (9) Stanford | W | 9-0 (5) |
| 5/13/2000 | @ (10) California | W | 4-1 |
| 5/13/2000 | @ (10) California | W | 8-3 |
| 5/18/2000 | Middle Tennessee State ¹⁰ | W | 8-0 (6) |
| 5/19/2000 | Massachusetts ¹⁰ | W | 10-0 (6) |
| 5/20/2000 | (18) Nebraska ¹⁰ | W | 13-0 (5) |
| 5/21/2000 | (18) Nebraska ¹⁰ | W | 5-0 |
| 5/25/2000 | (8) Southern Mississippi ¹³ | L | 0-1 |
| 5/27/2000 | (10) California ¹³ | W | 6-0 |
| 5/27/2000 | (1) Washington ¹³ | W | 4-2 |
| 5/28/2000 | (4) Oklahoma ¹³ | L | 0-1 |

2001 (65-4, 19-2 Pac-10)

| Date | (Ranking) Opponent | Result | Score (Innings) |
|-----------|---|--------|-----------------|
| 2/2/2001 | Florida Atlantic ²¹ | W | 5-0 |
| 2/2/2001 | Tennessee ²¹ | W | 8-0 (5) |
| 2/3/2001 | Northwestern ²¹ | W | 6-0 |
| 2/3/2001 | South Florida ²¹ | W | 5-0 |
| 2/9/2001 | Georgia ⁴ | W | 8-0 |
| 2/9/2001 | (24) Texas ⁴ | W | 14-0 |
| 2/10/2001 | (8) LSU ⁴ | W | 10-0 |
| 2/10/2001 | (12) Nebraska ⁴ | W | 11-4 |
| 2/11/2001 | (18) South Carolina ⁴ | W | 8-0 |
| 2/11/2001 | Missouri ⁴ | W | 8-0 |
| 2/16/2001 | Bowling Green ⁷ | W | 29-0 (5) |
| 2/16/2001 | Oklahoma State ⁷ | W | 7-0 |
| 2/17/2001 | Kentucky ⁷ | W | 12-1 (5) |
| 2/17/2001 | New Mexico State ⁷ | W | 9-1 (6) |
| 2/18/2001 | Pacific ⁷ | W | 9-0 (5) |
| 2/23/2001 | Drake ¹¹ | W | 5-0 |
| 2/23/2001 | Connecticut ¹¹ | W | 11-3 (5) |
| 2/24/2001 | McNeese State ¹¹ | W | 13-1 (5) |
| 2/24/2001 | Southern Utah ¹¹ | W | 8-0 (5) |
| 2/25/2001 | Florida ¹¹ | W | 5-0 |
| 2/27/2001 | Western Michigan | W | 10-0 (5) |
| 2/28/2001 | Western Michigan | W | 9-0 (5) |
| 3/2/2001 | (23) Baylor ¹⁵ | W | 8-0 (5) |
| 3/2/2001 | Creighton ¹⁵ | W | 9-0 (6) |
| 3/3/2001 | Indiana State ¹⁵ | W | 12-0 (5) |
| 3/3/2001 | Western Michigan ¹⁵ | W | 12-0 (5) |
| 3/3/2001 | (5) Oklahoma ¹⁵ | W | 6-2 |
| 3/6/2001 | Creighton | W | 3-0 |
| 3/13/2001 | @ San Diego | W | 9-0 (5) |
| 3/13/2001 | @ San Diego | W | 8-0 (6) |
| 3/14/2001 | @ San Diego State | W | 3-0 |
| 3/15/2001 | Louisiana-Lafayette ² | L | 3-4 |
| 3/15/2001 | UNLV ² | W | 10-0 (5) |
| 3/16/2001 | (24) Cal State Northridge ² | W | 6-0 |
| 3/17/2001 | Texas ² | L | 1-2 |
| 3/17/2001 | North Carolina ² | W | 6-1 |
| 3/23/2001 | Utah | W | 8-3 |
| 3/24/2001 | Utah | W | 10-2 (6) |
| 3/30/2001 | @ Oregon | W | 11-1 |
| 4/1/2001 | @ (15) Oregon State | W | 5-0 |
| 4/6/2001 | @ (14) Washington | L | 0-1 |
| 4/7/2001 | @ (1) UCLA | W | 4-0 |
| 4/8/2001 | @ (1) UCLA | L | 0-3 |
| 4/13/2001 | (8) Arizona State | W | 3-0 (11) |
| 4/14/2001 | (8) Arizona State | W | 4-3 (9) |
| 4/18/2001 | (15) Fresno State | W | 9-1 |
| 4/18/2001 | (15) Fresno State | W | 8-7 |
| 4/20/2001 | (3) Stanford | W | 7-0 |
| 4/22/2001 | (4) California | W | 2-1 (8) |
| 4/22/2001 | (4) California | W | 2-1 |
| 4/25/2001 | @ (9) Arizona State | W | 5-0 |
| 4/27/2001 | (14) Oregon State | W | 1-0 |
| 4/27/2001 | (14) Oregon State | W | 7-1 |
| 4/28/2001 | Oregon | W | 8-0 (6) |
| 4/29/2001 | Oregon | W | 6-1 |
| 5/4/2001 | @ (5) California | W | 5-0 |
| 5/5/2001 | @ (3) Stanford | W | 8-1 |
| 5/6/2001 | @ (3) Stanford | W | 5-3 (15) |
| 5/11/2001 | (2) UCLA | W | 4-0 |
| 5/12/2001 | (12) Washington | W | 5-1 |
| 5/12/2001 | (12) Washington | W | 9-0 (5) |
| 5/17/2001 | Saint Peter's ¹⁰ | W | 4-2 |
| 5/18/2001 | Texas Tech ¹⁰ | W | 8-0 (6) |
| 5/19/2001 | (10) Cal State Fullerton ¹⁰ | W | 5-4 |
| 5/20/2001 | (19) Southwest Texas State ^{10W} | W | 6-2 |
| 5/24/2001 | (6) California ¹³ | W | 3-2 |
| 5/25/2001 | (5) Oklahoma ¹³ | W | 5-4 |
| 5/27/2001 | (4) Stanford ¹³ | W | 1-0 |
| 5/28/2001 | (2) UCLA ¹³ | W | 1-0 |

2002 (55-12, 15-6 Pac-10)

| Date | (Ranking) Opponent | Result | Score (Innings) |
|-----------|---|--------|-----------------|
| 2/1/2002 | (13) Alabama | W | 8-2 |
| 2/2/2002 | (13) Alabama | W | 13-5 (6) |
| 2/3/2002 | (13) Alabama | W | 11-1 (5) |
| 2/8/2002 | (17) Southwest Texas State ⁴ | W | 10-1 (5) |
| 2/8/2002 | Texas ⁴ | W | 3-0 |
| 2/9/2002 | (10) Cal State Fullerton ⁴ | W | 9-1 |
| 2/9/2002 | Mississippi State ⁴ | L | 1-7 |
| 2/10/2002 | (24) Massachusetts ⁴ | W | 1-0 |
| 2/10/2002 | Wisconsin ⁴ | L | 0-3 |
| 2/15/2002 | Louisville ⁷ | W | 6-2 |
| 2/15/2002 | (14) Notre Dame ⁷ | W | 3-0 |
| 2/16/2002 | (25) South Florida ⁷ | W | 10-0 (5) |
| 2/16/2002 | Auburn ⁷ | W | 4-0 |
| 2/17/2002 | New Mexico State ⁷ | W | 8-0 (6) |
| 2/22/2002 | Eastern Michigan ¹¹ | W | 11-0 (5) |
| 2/22/2002 | San Jose State ¹¹ | W | 8-0 (5) |
| 2/23/2002 | Drake ¹¹ | W | 12-2 (5) |

| | | | |
|-----------|---|---|----------|
| 2/23/2002 | Northern Iowa ¹¹ | W | 12-2 (5) |
| 2/24/2002 | Cal State Northridge ¹¹ | W | 6-0 |
| 2/27/2002 | Eastern Michigan ¹¹ | W | 10-0 (5) |
| 3/1/2002 | Southern Mississippi ¹⁵ | W | 18-0 (5) |
| 3/1/2002 | Hawaii ¹⁵ | W | 5-1 |
| 3/2/2002 | Eastern Michigan ¹⁵ | W | 9-0 (6) |
| 3/2/2002 | Evansville ¹⁵ | W | 8-0 (5) |
| 3/3/2002 | Long Beach State ¹⁵ | W | 4-1 |
| 3/5/2002 | Boston College | W | 13-1 |
| 3/6/2002 | Boston College | W | 9-0 (5) |
| 3/14/2002 | Texas Tech ² | W | 8-0 |
| 3/14/2002 | Notre Dame ² | W | 7-0 |
| 3/15/2002 | Cal State Northridge ² | L | 3-4 |
| 3/16/2002 | (18) Louisiana-Lafayette ² | W | 1-0 |
| 3/16/2002 | (8) Arizona State ² | L | 0-3 |
| 3/22/2002 | (18) Louisiana-Lafayette | W | 6-2 |
| 3/23/2002 | (18) Louisiana-Lafayette | W | 8-0 (6) |
| 3/24/2002 | (18) Louisiana-Lafayette | W | 7-2 |
| 3/29/2002 | @ (6) Arizona State | W | 2-0 |
| 3/30/2002 | @ (6) Arizona State | W | 10-1 (5) |
| 4/5/2002 | (10) Washington | W | 1-0 |
| 4/6/2002 | (1) UCLA | W | 6-2 |
| 4/7/2002 | (1) UCLA | L | 5-6 |
| 4/12/2002 | @ (14) Oregon State | W | 4-0 |
| 4/13/2002 | @ Oregon | W | 2-0 |
| 4/14/2002 | @ Oregon | W | 8-1 |
| 4/16/2002 | Oklahoma State | W | 4-2 |
| 4/17/2002 | (9) Oklahoma | W | 1-0 |
| 4/19/2002 | @ (3) Stanford | W | 2-1 |
| 4/20/2002 | @ (8) California | L | 2-5 |
| 4/21/2002 | @ (8) California | L | 1-2 |
| 4/26/2002 | Oregon | W | 11-3 (5) |
| 4/27/2002 | (14) Oregon State | W | 7-0 |
| 4/28/2002 | (14) Oregon State | W | 2-1 |
| 4/30/2002 | (5) Arizona State | W | 5-3 |
| 5/3/2002 | (6) California | W | 3-0 |
| 5/4/2002 | (7) Stanford | W | 3-2 |
| 5/5/2002 | (7) Stanford | W | 6-1 |
| 5/10/2002 | @ (1) UCLA | L | 2-4 |
| 5/11/2002 | @ (6) Washington | L | 1-3 |
| 5/11/2002 | @ (6) Washington | L | 2-3 |
| 5/16/2002 | Boston University ¹⁰ (Minneapolis) | W | 4-1 |
| 5/17/2002 | Penn State ¹⁰ (Minneapolis) | W | 4-3 |
| 5/18/2002 | (16) DePaul ¹⁰ (Minneapolis) | W | 2-0 |
| 5/19/2002 | (16) DePaul ¹⁰ (Minneapolis) | L | 0-6 |
| 5/19/2002 | (16) DePaul ¹⁰ (Minneapolis) | W | 8-0 (5) |
| 5/23/2002 | (7) Nebraska ¹³ | W | 1-0 |
| 5/25/2002 | (4) Arizona State ¹³ | W | 1-0 (8) |
| 5/26/2002 | (21) Florida State ¹³ | W | 6-2 (11) |
| 5/27/2002 | (5) California ¹³ | L | 0-6 |

2003 (56-7, 19-2 Pac-10)

| Date | (Ranking) Opponent | Result | Score (Innings) |
|-----------|------------------------------------|--------|-----------------|
| 1/31/2003 | Sam Houston State ²¹ | W | 6-0 |
| 1/31/2003 | Florida Atlantic ²¹ | W | 2-0 |
| 2/1/2003 | Auburn ²¹ | W | 6-0 |
| 2/1/2003 | South Florida ²¹ | W | 3-1 |
| 2/2/2003 | Northwestern ²¹ | W | 6-0 |
| 2/7/2003 | (24) Texas A&M ⁴ | W | 6-0 |
| 2/7/2003 | Southwest Texas State ⁴ | W | 6-0 |
| 2/8/2003 | Iowa State ⁴ | W | 11-2 (5) |
| 2/8/2003 | Wisconsin ⁴ | W | 1-0 |
| 2/9/2003 | Mississippi State ⁴ | W | 9-2 |
| 2/9/2003 | (12) Texas ⁴ | L | 1-2 |
| 2/15/2003 | Florida International ⁷ | W | 6-3 |
| 2/15/2003 | Minnesota ⁷ | W | 6-0 |
| 2/16/2003 | Arkansas ⁷ | W | 9-1 (5) |
| 2/21/2003 | Drake ¹¹ | W | 11-0 (5) |
| 2/21/2003 | Oklahoma State ¹¹ | L | 0-1 |
| 2/22/2003 | Virginia ¹¹ | W | 13-1 (5) |
| 2/22/2003 | Western Michigan ¹¹ | W | 10-0 (5) |
| 2/23/2003 | New Mexico ¹¹ | W | 8-0 (6) |
| 2/28/2003 | New Mexico State ¹¹ | W | 16-0 (5) |
| 3/1/2003 | Northern Iowa ¹¹ | W | 8-0 (5) |
| 3/1/2003 | San Diego State ¹¹ | W | 11-0 (5) |
| 3/2/2003 | San Diego State ¹¹ | W | 6-0 |
| 3/7/2003 | New Mexico ²² | W | 9-0 (6) |
| 3/7/2003 | Columbia ²² | W | 12-0 (5) |
| 3/8/2003 | Wichita State ²² | W | 6-0 |
| 3/8/2003 | Texas Tech ²² | W | 10-0 (5) |
| 3/9/2003 | Texas Tech ²² | W | 1-0 |
| 3/13/2003 | (16) Florida State ²² | W | 2-0 |
| 3/13/2003 | Louisiana-Lafayette ² | W | 7-3 |
| 3/14/2003 | Long Beach State ² | W | 8-0 (5) |
| 3/14/2003 | UNLV ² | W | 3-0 |
| 3/22/2003 | (9) Cal State Fullerton | W | 5-2 |
| 3/22/2003 | (9) Cal State Fullerton | L | 3-15 |
| 3/28/2003 | (20) Oregon State | W | 8-0 (5) |
| 3/29/2003 | (19) Oregon | W | 4-1 |
| 3/30/2003 | (19) Oregon | W | 8-0 (6) |
| 4/4/2003 | @ (3) Washington | W | 3-0 |

2013 ARIZONA SOFTBALL MEDIA GUIDE

| | | | |
|-----------|------------------------------|---|----------|
| 4/5/2003 | @ (1) UCLA | W | 3-0 |
| 4/6/2003 | @ (1) UCLA | W | 5-1 |
| 4/11/2003 | (16) Stanford | L | 3-4 |
| 4/12/2003 | (6) California | W | 7-5 |
| 4/13/2003 | (6) California | W | 1-0 |
| 4/18/2003 | (12) Arizona State | W | 8-0 (5) |
| 4/19/2003 | (12) Arizona State | W | 2-1 |
| 4/23/2003 | @ (12) Arizona State | W | 4-2 |
| 4/25/2003 | @ (23) Oregon | W | 8-0 (5) |
| 4/26/2003 | @ Oregon State | W | 10-2 (5) |
| 4/27/2003 | @ Oregon State | W | 6-4 (11) |
| 5/3/2003 | @ (15) Stanford | W | 2-1 |
| 5/4/2003 | @ (15) Stanford | W | 6-0 |
| 5/5/2003 | @ (9) California | W | 6-0 |
| 5/9/2003 | (2) UCLA | W | 7-5 |
| 5/10/2003 | (8) Washington | L | 1-7 |
| 5/10/2003 | (8) Washington | W | 21-17 |
| 5/15/2003 | Colorado State ¹⁰ | W | 11-1 (5) |
| 5/16/2003 | Minnesota ¹⁰ | W | 4-0 |
| 5/17/2003 | Texas A&M ¹⁰ | W | 3-0 |
| 5/18/2003 | Texas A&M ¹⁰ | W | 10-5 |
| 5/22/2003 | (16) Alabama ¹³ | W | 3-2 |
| 5/23/2003 | (8) Washington ¹³ | W | 2-1 |
| 5/25/2003 | (9) California ¹³ | L | 1-2 (12) |
| 5/25/2003 | (9) California ¹³ | L | 1-4 |

2004 (55-6, 17-3 Pac-10)

| Date | (Ranking) Opponent | Result | Score (Innings) |
|-----------|--|------------|-----------------|
| 2/6/2004 | New Mexico ⁷ | W | 12-0 (5) |
| 2/6/2004 | Mississippi ⁷ | W | 3-2 |
| 2/7/2004 | Cal State Northridge ⁷ | W | 6-0 |
| 2/7/2004 | UNLV ⁷ | W | 10-1 (5) |
| 2/8/2004 | New Mexico ⁷ | W | 11-0 (5) |
| 2/13/2004 | (18) Texas A&M ⁴ | W | 8-1 |
| 2/13/2004 | Texas State ⁴ | W | 5-0 |
| 2/14/2004 | Dayton ⁴ | W | 19-0 (5) |
| 2/14/2004 | (10) Texas ⁴ | W | 7-0 |
| 2/15/2004 | Nevada ⁴ | W | 8-2 |
| 2/15/2004 | Western Michigan ⁴ | W | 10-1 (6) |
| 2/20/2004 | Penn State ³ | W | 10-0 (6) |
| 2/20/2004 | (6) Georgia ²³ | W | 8-2 |
| 2/21/2004 | (7) Alabama ²³ | W | 5-0 |
| 2/21/2004 | (17) Cal State Fullerton ²³ | W | 8-1 |
| 2/22/2004 | Boston College ²³ | W | 10-0 (6) |
| 2/27/2004 | Boston University ¹¹ | W | 17-1 (5) |
| 2/27/2004 | (7) Stanford ¹¹ | W | 2-1 |
| 2/28/2004 | Oklahoma State ¹¹ | W | 4-0 |
| 2/28/2004 | (22) South Florida ¹¹ | W | 2-1 |
| 2/29/2004 | (7) Stanford ¹¹ | W | 7-5 |
| 3/5/2004 | North Texas ¹⁵ | W | 11-0 |
| 3/6/2004 | Indiana ¹⁵ | W | 6-0 |
| 3/6/2004 | (25) Georgia Tech ¹⁵ | W | 2-0 |
| 3/7/2004 | Texas El Paso ¹⁵ | W | 14-6 (6) |
| 3/12/2004 | Missouri | W | 5-0 |
| 3/14/2004 | Missouri | W | 3-2 |
| 6/14/2004 | Missouri | W | 7-0 |
| 3/17/2004 | Illinois ² | W | 4-1 |
| 3/18/2004 | (15) Fresno State ² | W | 7-0 |
| 3/19/2004 | (7) Oklahoma ² | W | 9-1 |
| 3/19/2004 | UNLV ² | W | 10-0 (5) |
| 3/20/2004 | (10) Louisiana-Lafayette ² | W | 2-0 |
| 3/20/2004 | Illinois ² | W | 2-0 |
| 3/21/2004 | (9) Washington ² | L | 6-7 |
| 3/28/2004 | UNLV | W | 11-3 (6) |
| 3/28/2004 | UNLV | W | 6-4 |
| 4/2/2004 | Washington | rained out | |
| 4/3/2004 | (2) UCLA | W | 7-5 |
| 4/4/2004 | (2) UCLA | W | 5-4 |
| 4/9/2004 | @ Arizona State | W | 6-0 |
| 4/10/2004 | @ Arizona State | W | 8-0 |
| 4/16/2004 | @ (10) Stanford | W | 8-0 (6) |
| 4/17/2004 | @ (4) California | W | 2-0 (8) |
| 4/18/2004 | @ (4) California | W | 3-2 (8) |
| 4/23/2004 | @ (16) Oregon State | W | 9-1 (5) |
| 4/24/2004 | @ (13) Oregon | W | 6-1 |
| 4/25/2004 | @ (13) Oregon | L | 0-1 (8) |
| 4/28/2004 | Arizona State | W | 3-1 |
| 4/30/2004 | (4) California | W | 8-0 (5) |
| 5/1/2004 | (9) Stanford | W | 4-0 |
| 5/2/2004 | (9) Stanford | L | 1-2 |
| 5/7/2004 | (12) Oregon | W | 5-0 |
| 5/8/2004 | (19) Oregon State | W | 2-0 |
| 5/9/2004 | (19) Oregon State | W | 3-0 |
| 5/14/2004 | @ (5) UCLA | L | 2-3 |
| 5/15/2004 | @ (7) Washington | W | 3-0 |
| 5/15/2004 | @ (7) Washington | W | 5-1 |
| 5/20/2004 | Centenary ¹⁰ | W | 2-1 |
| 5/21/2004 | (9) Louisiana-Lafayette ¹⁰ | W | 4-0 |
| 5/22/2004 | (20) Oklahoma ¹⁰ | L | 2-3 |
| 5/22/2004 | (9) Louisiana-Lafayette ¹⁰ | L | 0-5 |

2005 (45-12, 13-8 Pac-10)

| Date | (Ranking) Opponent | Result | Score (Innings) |
|-----------|--------------------------------------|--------|-----------------|
| 2/4/2005 | Tulsa ⁷ | W | 3-0 |
| 2/4/2005 | Kansas ⁷ | W | 4-3 |
| 2/5/2005 | Northwestern ⁷ | W | 4-3 (8) |
| 2/5/2005 | Oklahoma State ⁷ | W | 4-1 |
| 2/6/2005 | New Mexico State ⁷ | W | 9-0 (5) |
| 2/13/2005 | Tennessee-Chatanooga ⁴ | W | 8-0 (5) |
| 2/18/2005 | Marshall ¹¹ | W | 7-0 |
| 2/20/2005 | Hawaii ¹¹ | W | 4-0 |
| 2/20/2005 | Hawaii ¹¹ | W | 2-1 (8) |
| 2/25/2005 | Sam Houston State ²⁴ | W | 1-0 |
| 2/25/2005 | Birmingham Southern ²⁴ | W | 8-3 |
| 2/26/2005 | Louisiana Tech ²⁴ | W | 7-0 |
| 2/27/2005 | @ (11) Baylor ²⁴ | W | 1-0 |
| 3/4/2005 | Eastern Michigan | W | 15-0 |
| 3/5/2005 | Eastern Michigan | W | 3-2 |
| 3/11/2005 | @ UNLV ²⁵ | W | 5-0 |
| 3/12/2005 | Bowling Green ²⁵ | W | 3-0 |
| 3/13/2005 | North Carolina State ²⁵ | W | 12-3 |
| 3/13/2005 | Miami - Ohio ²⁵ | W | 6-1 |
| 3/14/2005 | Long Island University ²⁵ | W | 10-1 (5) |
| 3/16/2005 | Long Beach State ² | W | 4-0 |
| 3/17/2005 | (5) Texas ² | L | 0-1 (10) |
| 3/18/2005 | (24) Florida State ² | W | 6-0 |
| 3/19/2005 | (8) Oklahoma ² | W | 4-0 |
| 3/20/2005 | (18) Fresno State ² | W | 9-0 (5) |
| 3/20/2005 | (4) Michigan ² | L | 2-6 |
| 3/25/2005 | @ (11) Louisiana-Lafayette | W | 2-0 |
| 3/27/2005 | @ (11) Louisiana-Lafayette | W | 10-3 |
| 4/1/2005 | (7) Stanford | W | 4-2 |
| 4/2/2005 | (3) California | W | 4-2 |
| 4/3/2005 | (3) California | L | 3-6 |
| 4/6/2005 | @ Arizona State | W | 1-0 |
| 4/8/2005 | (12) Oregon State | L | 0-1 |
| 4/9/2005 | Oregon | W | 8-1 |
| 4/10/2005 | Oregon | W | 8-1 |
| 4/16/2005 | @ (13) UCLA | L | 1-9 |
| 4/17/2005 | @ (13) UCLA | L | 4-5 |
| 4/22/2005 | (24) Arizona State | W | 3-1 |
| 4/23/2005 | (24) Arizona State | W | 10-3 |
| 4/29/2005 | Oregon | L | 0-3 |
| 4/30/2005 | @ (7) Oregon State | W | 9-0 (5) |
| 5/1/2005 | @ (7) Oregon State | L | 0-4 |
| 5/6/2005 | @ (12) UCLA | L | 0-6 |
| 5/7/2005 | (22) Washington | W | 3-0 |
| 5/7/2005 | (22) Washington | W | 9-1 (5) |
| 5/8/2005 | (22) Washington | W | 4-3 |
| 5/12/2005 | @ (2) California | L | 0-1 |
| 5/13/2005 | @ (5) Stanford | W | 1-0 |
| 5/14/2005 | @ (5) Stanford | W | 3-2 |
| 5/20/2005 | Lehigh ¹⁰ | W | 12-0 (5) |
| 5/21/2005 | Oklahoma State ¹⁰ | W | 3-0 |
| 5/22/2005 | Oklahoma State ¹⁰ | W | 2-1 (8) |
| 5/27/2005 | (14) Oklahoma ²⁶ | W | 6-0 |
| 5/28/2005 | (14) Oklahoma ²⁶ | W | 7-6 |
| 6/2/2005 | (11) Tennessee ¹³ | L | 0-1 |
| 6/4/2005 | (2) California ¹³ | W | 3-2 (12) |
| 6/5/2005 | (4) Texas ¹³ | L | 0-1 (11) |

2006 (54-11, 15-6 Pac-10)

| Date | (Ranking) Opponent | Result | Score (Innings) |
|-----------|------------------------------------|--------|-----------------|
| 2/10/2006 | Cal State Northridge ⁴ | W | 9-0 (5) |
| 2/10/2006 | (15) Northwestern ⁴ | W | 8-0 (6) |
| 2/11/2006 | (4) Texas ⁴ | W | 1-0 |
| 2/11/2006 | (6) Texas A&M ⁴ | W | 8-0 (5) |
| 2/12/2006 | New Mexico ⁴ | W | 9-1 (5) |
| 2/12/2006 | Cal State Fullerton ⁴ | W | 2-0 |
| 2/17/2006 | Tennessee Tech ¹¹ | W | 5-1 |
| 2/17/2006 | (18) Missouri ¹¹ | W | 4-0 |
| 2/18/2006 | Texas Tech ¹¹ | W | 6-0 |
| 2/18/2006 | North Carolina State ¹¹ | W | 6-0 |
| 2/19/2006 | Pacific ¹¹ | W | 1-0 |
| 2/24/2006 | Texas Tech ²³ | W | 3-1 |
| 2/24/2006 | Texas A&M ²³ | W | 12-0 (5) |
| 2/25/2006 | Maryland ²³ | W | 8-1 |
| 2/25/2006 | Ohio State ²³ | W | 5-1 |
| 2/26/2006 | Texas ²³ | L | 0-1 |
| 3/3/2006 | Sam Houston State ¹⁵ | W | 8-0 (5) |
| 3/3/2006 | Long Beach State ¹⁵ | W | 10-0 (5) |
| 3/4/2006 | Wichita State ¹⁵ | W | 11-1 |
| 3/4/2006 | South Florida ¹⁵ | W | 10-0 |
| 3/5/2006 | Long Beach State ¹⁵ | W | 11-0 (5) |
| 3/10/2006 | (18) Baylor | W | 12-4 (5) |
| 3/12/2006 | (18) Baylor | W | 2-1 (9) |
| 3/12/2006 | (18) Baylor | W | 11-1 (6) |
| 3/16/2006 | UNLV ² | W | 7-0 |
| 3/16/2006 | (18) Texas A&M ² | L | 0-1 |
| 3/18/2006 | Cal State Northridge ² | W | 9-0 (5) |
| 3/18/2006 | (6) Alabama ² | W | 2-0 |
| 3/19/2006 | (4) Texas ² | L | 0-1 (9) |

| | | | |
|-----------|---------------------------------|---|----------|
| 3/24/2006 | (10) Louisiana-Lafayette | W | 5-0 |
| 3/25/2006 | (10) Louisiana-Lafayette | W | 10-0 |
| 3/26/2006 | (10) Louisiana-Lafayette | W | 6-2 |
| 3/31/2006 | @ (7) Oregon State | L | 1-2 |
| 4/1/2006 | @ Oregon | W | 4-1 |
| 4/7/2006 | (14) Washington | W | 1-0 |
| 4/8/2016 | (2) UCLA | L | 1-2 |
| 4/9/2016 | (2) UCLA | L | 3-8 |
| 4/14/2006 | @ (9) Arizona State | L | 2-4 (10) |
| 4/15/2006 | @ (9) Arizona State | W | 3-0 |
| 4/21/2006 | @ (5) Stanford | W | 4-1 |
| 4/22/2006 | @ (6) California | W | 4-2 (13) |
| 4/23/2006 | @ (6) California | L | 1-5 |
| 4/28/2006 | @ (1) UCLA | L | 2-8 |
| 4/30/2006 | @ (15) Washington | W | 2-0 |
| 4/30/2006 | @ (15) Washington | W | 10-1 |
| 5/3/2006 | (6) Arizona State | W | 10-0 |
| 5/5/2006 | (7) California | W | 5-3 |
| 5/6/2006 | (8) Stanford | W | 3-2 |
| 5/7/2006 | (8) Stanford | W | 6-1 |
| 5/11/2006 | Oregon | W | 3-1 |
| 5/11/2006 | Oregon | W | 9-5 |
| 5/12/2006 | (7) Oregon State | W | 1-0 |
| 5/13/2006 | (7) Oregon State | W | 11-2 |
| 5/18/2006 | Marist ¹⁰ | W | 9-0 |
| 5/19/2006 | Ohio State ¹⁰ | W | 6-3 |
| 5/20/2006 | (25) Auburn ¹⁰ | W | 4-2 |
| 5/26/2006 | (10) LSU ²⁶ | W | 5-0 |
| 5/27/2006 | (10) LSU ²⁶ | L | 2-3 |
| 5/27/2006 | (10) LSU ²⁶ | W | 14-5 (5) |
| 6/1/2006 | (9) Oregon State ¹³ | W | 3-2 (9) |
| 6/2/2006 | (3) Texas ¹³ | W | 2-0 |
| 6/4/2006 | (5) Tennessee ¹³ | L | 0-1 |
| 6/4/2006 | (5) Tennessee ¹³ | W | 6-0 |
| 6/5/2006 | (11) Northwestern ¹³ | W | 8-0 |
| 6/6/2006 | (11) Northwestern ¹³ | W | 5-0 |

2007 (50-14, 15-5-1 Pac-10)

| Date | (Ranking) Opponent | Result | Score (Innings) |
|-----------|---------------------------------------|--------|-----------------|
| 2/9/2007 | Ohio State ⁴ | W | 12-3 (5) |
| 2/9/2007 | Nevada ⁴ | W | 6-2 |
| 2/10/2007 | Florida ⁴ | L | 1-3 (8) |
| 2/10/2007 | (4) Northwestern ⁴ | W | 4-3 |
| 2/11/2007 | Wisconsin ⁴ | W | 4-1 |
| 2/11/2007 | (13) Texas A&M ⁴ | L | 2-3 |
| 2/16/2007 | Temple ¹¹ | W | 9-1 (5) |
| 2/16/2007 | Texas Tech ¹¹ | W | 1-0 |
| 2/17/2007 | Virginia ¹¹ | W | 12-3 (6) |
| 2/17/2007 | Middle Tennessee State ¹¹ | W | 7-3 |
| 2/18/2007 | Texas Tech ¹¹ | W | 8-1 |
| 2/23/2007 | (2) Texas A&M | W | 5-0 |
| 2/24/2007 | (2) Texas A&M | L | 3-4 |
| 2/25/2007 | (2) Texas A&M | W | 6-2 |
| 3/2/2007 | Missouri | W | 5-4 |
| 3/3/2007 | Missouri | W | 8-1 |
| 3/4/2007 | Missouri | W | 8-7 |
| 3/6/2007 | Creighton | W | 6-2 |
| 3/6/2007 | Creighton | W | 7-3 |
| 3/9/2007 | @ (14) Baylor | W | 3-0 |
| 3/10/2007 | @ (14) Baylor | L | 2-3 |
| 3/11/2007 | @ (14) Baylor | L | 2-3 |
| 3/15/2007 | North Carolina State ² | W | 2-0 |
| 3/15/2007 | (6) Oklahoma ² | L | 2-6 |
| 3/16/2007 | Pacific ² | W | 11-0 |
| 3/17/2007 | (7) Michigan ² | W | 2-1 |
| 3/18/2007 | (16) Louisiana-Lafayette ² | W | 9-0 |
| 3/18/2007 | (6) Oklahoma ² | L | 0-11 (5) |
| 3/24/2007 | New Mexico | W | 13-0 (5) |
| 3/24/2007 | New Mexico | W | 8-0 (5) |
| 3/25/2007 | New Mexico | W | 11-3 (6) |
| 3/30/2007 | @ (16) Washington | W | 6-0 |
| 3/31/2007 | @ (14) UCLA | L | 0-2 |
| 4/1/2007 | @ (14) UCLA | W | 11-2 |
| 4/6/2007 | (9) Arizona State | W | 1-0 |
| 4/7/2007 | (9) Arizona State | W | 1-0 |
| 4/13/2007 | (12) Stanford | W | 4-1 |
| 4/14/2007 | California | W | 6-4 |
| 4/15/2007 | California | W | 5-2 |
| 4/18/2007 | @ (9) Arizona State | L | 3-6 |
| 4/20/2007 | (14) Oregon State | W | 3-1 |
| 4/21/2007 | (15) Oregon | W | 4-1 |
| 4/22/2007 | (15) Oregon | W | 9-1 (6) |
| 4/27/2007 | @ California | W | 6-0 |
| 4/28/2007 | @ (17) Stanford | L | 2-3 |
| 4/29/2007 | @ (17) Stanford | T | 0-0 (12) |
| 5/4/2007 | @ (20) Oregon | W | 6-2 |
| 5/5/2007 | @ (16) Oregon State | W | 10-1 (5) |
| 5/6/2007 | @ (16) Oregon State | W | 2-0 |
| 5/10/2007 | (14) UCLA | L | 4-7 |
| 5/11/2007 | (11) Washington | L | 1-5 |
| 5/12/2007 | (11) Washington | W | 5-4 (8) |

2013 ARIZONA SOFTBALL MEDIA GUIDE

| | | | |
|-----------|-----------------------------------|---|----------|
| 5/18/2007 | Howard ¹⁰ | W | 9-0 (5) |
| 5/19/2007 | Mississippi State ¹⁰ | W | 8-0 |
| 5/20/2007 | Pacific ¹⁰ | W | 7-0 |
| 5/26/2007 | Cal State Fullerton ²⁶ | W | 11-6 |
| 5/27/2007 | Cal State Fullerton ²⁶ | W | 2-1 |
| 5/31/2007 | (8) Baylor ¹³ | W | 2-1 (6) |
| 6/1/2007 | (5) Tennessee ¹³ | L | 0-1 |
| 6/2/2007 | (14) DePaul ¹³ | W | 3-0 |
| 6/3/2007 | (6) Washington ¹³ | W | 2-0 |
| 6/3/2007 | (6) Washington ¹³ | W | 8-1 |
| 6/4/2007 | (5) Tennessee ¹³ | L | 0-3 |
| 6/5/2007 | (5) Tennessee ¹³ | W | 1-0 (10) |
| 6/6/2007 | (5) Tennessee ¹³ | W | 5-0 |

2008 (41-19, 13-8 Pac-10)

| Date | (Ranking) Opponent | Result | Score (Innings) |
|-----------|---------------------------------------|--------|-----------------|
| 2/16/2008 | (6) Northwestern ⁴ | L | 5-8 |
| 2/16/2008 | (3) Texas A&M ⁴ | L | 2-3 |
| 2/17/2008 | Nevada ⁴ | L | 0-1 |
| 2/17/2008 | Southern Utah ⁴ | W | 8-0 (5) |
| 2/17/2008 | Southern Utah ⁴ | W | 11-3 (6) |
| 2/22/2008 | San Diego State ²³ | L | 1-2 |
| 2/22/2008 | (10) Baylor ²³ | W | 12-0 (5) |
| 2/23/2008 | Massachusetts ²³ | W | 4-2 (13) |
| 2/23/2008 | Long Island University ²³ | W | 4-0 |
| 2/24/2008 | (6) LSU ²³ | W | 7-4 |
| 2/29/2008 | South Florida ¹⁵ | W | 12-0 (5) |
| 2/29/2008 | Iowa State ¹⁵ | W | 7-1 |
| 3/1/2008 | Illinois - Chicago ¹⁵ | W | 18-3 (5) |
| 3/1/2008 | (24) Virginia Tech ¹⁵ | W | 4-3 (12) |
| 3/2/2008 | New Mexico State ¹⁵ | W | 9-1 (6) |
| 3/6/2008 | Creighton ¹¹ | W | 6-0 |
| 3/7/2008 | La Salle ¹¹ | W | 18-2 |
| 3/7/2008 | Creighton ¹¹ | W | 15-1 (5) |
| 3/8/2008 | La Salle ¹¹ | W | 16-0 (5) |
| 3/8/2008 | Creighton ¹¹ | L | 1-2 |
| 3/14/2008 | New Mexico | W | 8-1 |
| 3/15/2008 | New Mexico | W | 8-0 (5) |
| 3/18/2008 | @ Texas El Paso | L | 6-9 |
| 3/18/2008 | @ Texas El Paso | W | 8-2 |
| 3/20/2008 | (14) DePaul ² | W | 11-0 |
| 3/21/2008 | Florida State ² | W | 13-2 (6) |
| 3/21/2008 | (6) Michigan ² | L | 0-2 |
| 3/22/2008 | (16) Louisiana-Lafayette ² | W | 2-0 |
| 3/22/2008 | Cal State Fullerton ² | L | 1-2 |
| 3/26/2008 | Marshall | W | 9-1 (5) |
| 3/26/2008 | Marshall | W | 11-5 |
| 3/28/2008 | @ (5) Stanford | W | 4-1 (8) |
| 3/29/2008 | @ (23) California | L | 1-3 |
| 3/30/2008 | @ (23) California | W | 5-2 |
| 4/4/2008 | @ Oregon State | W | 6-0 |
| 4/5/2008 | @ Oregon | W | 5-1 |
| 4/6/2008 | @ Oregon | L | 2-3 |
| 4/9/2008 | (1) Arizona State | L | 1-8 |
| 4/11/2008 | (23) Washington | W | 5-4 (8) |
| 4/12/2008 | (4) UCLA | W | 8-0 (6) |
| 4/13/2008 | (4) UCLA | L | 1-2 |
| 4/18/2008 | @ (2) Arizona State | L | 0-2 |
| 4/19/2008 | @ (2) Arizona State | L | 8-9 |
| 4/25/2008 | Oregon | L | 1-2 |
| 4/26/2008 | Oregon State | W | 7-6 |
| 4/27/2008 | Oregon State | W | 13-1 (5) |
| 5/2/2008 | @ (4) UCLA | L | 1-2 |
| 5/3/2008 | @ (23) Washington | W | 3-0 |
| 5/4/2008 | @ (23) Washington | W | 3-0 |
| 5/8/2008 | (23) California | W | 2-0 |
| 5/9/2008 | (8) Stanford | W | 8-0 (6) |
| 5/10/2008 | (8) Stanford | W | 6-1 |
| 5/17/2008 | Canisius ¹⁰ (Hempstead) | W | 11-0 (5) |
| 5/17/2008 | Hofstra ¹⁰ (Hempstead) | W | 10-0 (5) |
| 5/18/2008 | Hofstra ¹⁰ (Hempstead) | W | 5-0 |
| 5/23/2008 | (7) Oklahoma ²⁶ | W | 3-1 |
| 5/24/2008 | (7) Oklahoma ²⁶ | L | 0-2 |
| 5/24/2008 | (7) Oklahoma ²⁶ | W | 5-2 |
| 5/29/2008 | (5) UCLA ¹³ | L | 0-1 |
| 5/31/2008 | (3) Alabama ¹³ | L | 1-5 |

2009 (46-17, 13-7 Pac-10)

| Date | (Ranking) Opponent | Result | Score (Innings) |
|-----------|----------------------------------|--------|-----------------|
| 2/6/2009 | Kansas ⁴ | L | 1-5 |
| 2/6/2009 | Texas El Paso ⁴ | W | 8-5 |
| 2/7/2009 | (9) Northwestern ⁴ | L | 1-3 |
| 2/7/2009 | (23) Nevada ⁴ | W | 7-2 |
| 2/12/2009 | Marshall ²¹ | W | 10-4 |
| 2/13/2009 | @ South Florida ²¹ | W | 7-2 (8) |
| 2/14/2009 | Illinois ²¹ | W | 7-4 |
| 2/14/2009 | @ South Florida ²¹ | W | 6-4 |
| 2/15/2009 | Hofstra ²¹ | W | 10-0 (5) |
| 2/20/2009 | North Dakota State ¹¹ | W | 10-0 (5) |
| 2/20/2009 | Utah ¹¹ | W | 16-1 (5) |
| 2/21/2009 | Utah ¹¹ | W | 12-1 (5) |
| 2/21/2009 | North Dakota State ¹¹ | W | 9-2 |

| | | | |
|-----------|---|---|----------|
| 2/22/2009 | North Dakota State ¹¹ | W | 12-0 (5) |
| 2/22/2009 | Utah ¹¹ | W | 6-1 |
| 2/27/2009 | @ (21) Texas A&M | L | 5-6 (9) |
| 2/28/2009 | @ (21) Texas A&M | W | 9-4 |
| 3/1/2009 | @ (21) Texas A&M | L | 4-5 (8) |
| 3/4/2009 | Texas El Paso ¹⁵ | W | 20-1 (5) |
| 3/4/2009 | Texas El Paso ¹⁵ | W | 5-2 |
| 3/6/2009 | Minnesota ¹⁵ | W | 10-4 |
| 3/6/2009 | Minnesota ¹⁵ | W | 20-3 (5) |
| 3/7/2009 | Creighton ¹⁵ | L | 0-6 |
| 3/7/2009 | Creighton ¹⁵ | W | 19-2 (5) |
| 3/8/2009 | Saint Joseph's ¹⁵ | W | 14-5 (5) |
| 3/8/2009 | Saint Joseph's ¹⁵ | W | 20-1 (5) |
| 3/10/2009 | Simon Fraser | W | 9-1 (5) |
| 3/10/2009 | Simon Fraser | W | 11-0 (5) |
| 3/13/2009 | Texas ² | W | 6-5 |
| 3/13/2009 | New Mexico ² | W | 9-1 (5) |
| 3/14/2009 | Penn State ² | L | 6-9 |
| 3/14/2009 | Notre Dame ² | W | 10-1 (5) |
| 3/15/2009 | (10) Michigan ² | L | 1-4 |
| 3/18/2009 | @ New Mexico State | W | 8-5 |
| 3/18/2009 | @ New Mexico State | W | 10-5 |
| 3/27/2009 | Oregon State | W | 12-9 |
| 3/18/2009 | Oregon | W | 11-3 (5) |
| 3/29/2009 | Oregon | W | 7-6 |
| 4/3/2009 | @ (3) Washington | L | 0-6 |
| 4/4/2009 | @ (5) UCLA | W | 9-2 |
| 4/5/2009 | @ (5) UCLA | L | 2-3 |
| 4/10/2009 | (5) Arizona State | W | 10-8 |
| 4/17/2009 | (2) Stanford | W | 12-4 (6) |
| 4/18/2009 | (14) California | W | 11-2 (5) |
| 4/19/2009 | (14) California | W | 7-5 |
| 4/24/2009 | (2) UCLA | L | 1-2 |
| 4/25/2009 | (3) Washington | L | 1-4 |
| 4/26/2009 | (3) Washington | W | 11-0 (5) |
| 4/29/2009 | @ (5) Arizona State | W | 3-2 |
| 4/29/2009 | @ (6) Arizona State | W | 10-6 |
| 5/2/2009 | @ (3) Stanford | L | 3-4 |
| 5/3/2009 | @ (3) Stanford | L | 1-2 |
| 5/7/2009 | @ Oregon | L | 1-2 (10) |
| 5/8/2009 | @ Oregon State | W | 10-0 (5) |
| 5/9/2009 | @ Oregon State | W | 12-2 |
| 5/15/2009 | Tennessee Martin ¹⁰ (Louisville) | W | 9-3 |
| 5/16/2009 | @ (18) Louisville ¹⁰ | W | 18-4 (5) |
| 5/17/2009 | Purdue ¹⁰ (Louisville) | W | 4-2 |
| 5/21/2009 | @ (5) Stanford ²⁶ | L | 4-6 |
| 5/22/2009 | @ (5) Stanford ²⁶ | W | 7-3 |
| 5/22/2009 | @ (5) Stanford ²⁶ | W | 6-5 |
| 5/28/2009 | (1) Florida ¹³ | L | 0-3 |
| 5/30/2009 | (4) Alabama ¹³ | L | 0-14 |

2010 (52-14, 13-8 Pac-10)

| Date | (Ranking) Opponent | Result | Score (Innings) |
|-----------|----------------------------------|--------|-----------------|
| 2/12/2010 | Western Michigan ⁴ | W | 13-0 (5) |
| 2/12/2010 | Purdue ⁴ | W | 10-0 (5) |
| 2/13/2010 | (15) Northwestern ⁴ | W | 4-3 |
| 2/13/2010 | North Dakota State ⁴ | W | 6-0 |
| 2/14/2010 | Nevada ⁴ | W | 10-5 |
| 2/14/2010 | Cal State Fullerton ⁴ | W | 8-1 |
| 2/21/2010 | (6) Missouri | W | 5-0 |
| 2/21/2010 | (6) Missouri | L | 5-10 |
| 2/26/2010 | Brigham Young ²³ | W | 8-0 (5) |
| 2/26/2010 | (19) Fresno State ²³ | W | 11-0 (5) |
| 2/27/2010 | Hawaii ²³ | W | 8-3 |
| 2/28/2010 | Baylor ²³ | W | 3-2 |
| 2/28/2010 | Cal Poly ²³ | W | 7-3 |
| 3/3/2010 | New Mexico State | W | 8-0 (5) |
| 3/3/2010 | New Mexico State | W | 9-0 (5) |
| 3/4/2010 | Northern Iowa | W | 4-1 |
| 3/7/2010 | Saint John's | W | 13-5 (5) |
| 3/11/2010 | Saint John's | W | 13-0 (5) |
| 3/12/2010 | Northern Colorado ¹¹ | W | 12-0 (5) |
| 3/12/2010 | Illinois - Chicago ¹¹ | W | 8-0 (5) |
| 3/13/2010 | Saint John's ¹¹ | W | 16-1 (5) |
| 3/13/2010 | Creighton ¹¹ | W | 6-0 |
| 3/14/2010 | Minnesota ¹¹ | W | 12-0 (5) |
| 3/18/2010 | (24) Louisville ² | W | 11-3 |
| 3/18/2010 | (4) Michigan ² | L | 0-1 (8) |
| 3/19/2010 | (11) Oklahoma ² | W | 4-3 |
| 3/20/2010 | New Mexico ² | W | 9-3 |
| 3/21/2010 | Virginia ² | L | 1-2 |
| 3/26/2010 | @ New Mexico | W | 8-0 (5) |
| 3/27/2010 | @ New Mexico | W | 10-2 (6) |
| 3/28/2010 | @ New Mexico | W | 14-0 (5) |
| 4/1/2010 | @ (7) Arizona State | W | 12-6 |
| 4/2/2010 | @ (7) Arizona State | L | 1-11 (5) |
| 4/3/2010 | @ (7) Arizona State | W | 14-2 (5) |
| 4/7/2010 | Texas El Paso | W | 8-0 (5) |
| 4/7/2010 | Texas El Paso | W | 10-0 (5) |
| 4/9/2010 | @ (1) Washington | L | 1-2 |
| 4/10/2010 | @ (1) Washington | L | 0-7 |
| 4/11/2010 | @ (1) Washington | L | 3-9 |

| | | | |
|-----------|------------------------------|---|-----------|
| 4/16/2010 | (8) Stanford | W | 3-2 |
| 4/17/2010 | (8) Stanford | W | 10-2 (6) |
| 4/18/2010 | (8) Stanford | W | 5-4 |
| 4/23/2010 | Oregon State | W | 20-1 (5) |
| 4/24/2010 | Oregon State | W | 8-0 (5) |
| 4/25/2010 | Oregon State | W | 9-1 (5) |
| 4/30/2010 | @ (13) California | W | 8-0 (5) |
| 5/1/2010 | @ (13) California | W | 4-2 (9) |
| 5/2/2010 | @ (13) California | L | 0-8 (6) |
| 5/7/2010 | @ (22) Oregon | W | 8-3 |
| 5/8/2010 | @ (22) Oregon | L | 1-2 (11) |
| 5/9/2010 | @ (22) Oregon | W | 11-0 (5) |
| 5/13/2010 | (5) UCLA | L | 5-6 (8) |
| 5/14/2010 | (5) UCLA | W | 5-3 |
| 5/15/2010 | (5) UCLA | L | 4-6 |
| 5/21/2010 | Cornell ¹⁰ | W | 9-0 (5) |
| 5/22/2010 | Hofstra ¹⁰ | W | 6-0 |
| 5/23/2010 | Hofstra ¹⁰ | W | 10-6 (12) |
| 5/28/2010 | Brigham Young ²⁶ | W | 2-1 |
| 5/29/2010 | Brigham Young ²⁶ | W | 10-2 (5) |
| 6/3/2010 | (15) Tennessee ¹³ | L | 0-9 (5) |
| 6/5/2010 | (3) Washington ¹³ | W | 4-3 |
| 6/5/2010 | (16) Hawaii ¹³ | W | 5-1 |
| 6/6/2010 | (15) Tennessee ¹³ | W | 8-0 (5) |
| 6/6/2010 | (15) Tennessee ¹³ | W | 5-2 |
| 6/7/2010 | (5) UCLA ¹³ | L | 5-6 (8) |
| 6/8/2010 | (5) UCLA ¹³ | L | 9-15 |

2011 (43-18, 11-10 Pac-10)

| Date | Opponent | Result | Score (Innings) |
|-----------|---------------------------------------|--------|-----------------|
| 2/10/2011 | Indiana ⁴ | W | 4-0 |
| 2/11/2011 | Nebraska ⁴ | W | 6-1 |
| 2/11/2011 | Utah ⁴ | W | 8-3 |
| 2/12/2011 | (9) Oklahoma ⁴ | L | 1-11 (5) |
| 2/12/2011 | (21) Texas A&M ⁴ | W | 6-3 |
| 2/13/2011 | Cal Poly ⁴ | W | 14-0 (5) |
| 2/18/2011 | Texas A&M - CC ¹⁵ | W | 15-0 (5) |
| 2/19/2011 | Drake ¹⁵ | W | 5-3 |
| 2/19/2011 | Kennesaw State ¹⁵ | W | 8-0 (5) |
| 2/20/2011 | Texas A&M - CC ¹⁵ | W | 9-1 (5) |
| 2/20/2011 | Pacific ¹⁵ | W | 8-6 |
| 2/25/2011 | (20) LSU ²³ | W | 4-1 |
| 2/26/2011 | (1) Georgia ²³ | L | 0-8 (5) |
| 2/26/2011 | Virginia ²³ | W | 9-3 |
| 2/27/2011 | Loyola Marymount ²³ | W | 6-0 |
| 2/27/2011 | San Diego State ²³ | W | 5-0 |
| 3/4/2011 | Portland State ¹¹ | W | 8-0 (5) |
| 3/4/2011 | Utah State ¹¹ | W | 11-3 (6) |
| 3/5/2011 | Idaho State ¹¹ | W | 5-3 |
| 3/5/2011 | Minnesota ¹¹ | W | 10-1 (5) |
| 3/6/2011 | Cal Riverside ¹¹ | W | 8-0 (5) |
| 3/9/2011 | Creighton | W | 8-0 (6) |
| 3/11/2011 | (23) Baylor | L | 0-6 |
| 3/12/2011 | (23) Baylor | W | 9-7 |
| 3/13/2011 | (23) Baylor | L | 2-3 |
| 3/15/2011 | @ New Mexico State | W | 7-2 |
| 3/15/2011 | @ New Mexico State | W | 7-5 (8) |
| 3/17/2011 | (9) Oklahoma ² | L | 3-5 |
| 3/17/2011 | (19) Louisiana-Lafayette ² | W | 10-2 (5) |
| 3/18/2011 | (5) Michigan ² | L | 0-8 |
| 3/19/2011 | DePaul ² | W | 7-1 |
| 3/19/2011 | San Jose State ² | W | 14-6 (6) |
| 3/25/2011 | Cal State Northridge | W | 8-0 (5) |
| 3/26/2011 | Cal State Northridge | W | 10-1 (5) |
| 3/27/2011 | Cal State Northridge | W | 16-5 (5) |
| 4/1/2011 | @ (12) Stanford | W | 8-0 (5) |
| 4/2/2011 | @ (12) Stanford | W | 6-1 |
| 4/3/2011 | @ (12) Stanford | W | 2-0 |
| 4/8/2011 | @ Oregon State | L | 1-3 |
| 4/9/2011 | @ Oregon State | W | 4-1 |
| 4/9/2011 | @ Oregon State | W | 6-3 |
| 4/15/2011 | (7) Washington | L | 0-3 |
| 4/16/2011 | (7) Washington | W | 13-5 (5) |
| 4/17/2011 | (7) Washington | W | 6-1 |
| 4/21/2011 | (2) Arizona State | L | 0-4 |
| 4/22/2011 | (2) Arizona State | L | 10-13 |
| 4/23/2011 | (2) Arizona State | L | 3-8 |
| 4/29/2011 | (19) Oregon | L | 0-2 |
| 4/30/2011 | (19) Oregon | L | 6-12 |
| 5/1/2011 | (19) Oregon | W | 7-6 |
| 5/6/2011 | @ (12) UCLA | W | 5-1 |
| 5/7/2011 | @ (12) UCLA | W | 7-1 |
| 5/8/2011 | @ (12) UCLA | L | 1-5 |
| 5/12/2011 | (6) California | W | 2-1 (10) |
| 5/13/2011 | (6) California | L | 4-9 |
| 5/14/2011 | (6) California | L | 3-6 |
| 5/20/2011 | Harvard ¹⁰ | W | 10-0 (6) |
| 5/21/2011 | New Mexico State ¹⁰ | W | 8-0 |
| 5/22/2011 | Texas Tech ¹⁰ | W | 10-2 (6) |
| 5/28/2011 | (13) Oklahoma ²⁶ | L | 2-5 |
| 5/29/2011 | (13) Oklahoma ²⁶ | L | 0-6 |

2013 ARIZONA SOFTBALL MEDIA GUIDE

2012 (38-17, 12-12 Pac-12)

| Date | Opponent | Result | Score (Innings) |
|-----------|-----------------------------------|------------|-----------------|
| 2/9/2012 | McNeese State ⁴ | W | 8-1 |
| 2/10/2012 | Georgia Tech ⁴ | L | 1-2 |
| 2/10/2012 | (21) Nebraska ⁴ | L | 10-11 |
| 2/11/2012 | Syracuse ⁴ | W | 11-1 (5) |
| 2/11/2012 | (17) Texas A&M ⁴ | L | 4-5 |
| 2/12/2012 | Cal State Northridge ⁴ | W | 8-0 (6) |
| 2/17/2012 | Alabama Birmingham ¹⁵ | W | 7-0 |
| 2/17/2012 | North Dakota ¹⁵ | W | 14-2 (5) |
| 2/18/2012 | Western Kentucky ¹⁵ | W | 6-4 |
| 2/18/2012 | Southern Utah ¹⁵ | W | 9-1 (5) |
| 2/19/2012 | Southern Utah ¹⁵ | W | 8-0 (5) |
| 2/23/2012 | Fresno State ²³ | W | 9-0 (6) |
| 2/23/2012 | (13) Georgia ²³ | L | 0-3 |
| 2/24/2012 | (21) Oklahoma State ²³ | W | 8-0 (6) |
| 2/25/2012 | Fordham ²³ | W | 3-2 |
| 2/25/2012 | Syracuse ²³ | W | 5-0 |
| 2/26/2012 | Long Beach State ²³ | W | 4-0 |
| 3/2/2012 | College of Charleston | W | 9-0 (5) |
| 3/3/2012 | College of Charleston | W | 8-0 (5) |
| 3/4/2012 | College of Charleston | W | 5-0 |
| 3/9/2012 | @ (15) Baylor | Rained Out | |
| 3/10/2012 | @ (15) Baylor | Rained Out | |
| 3/11/2012 | @ (15) Baylor | Rained Out | |
| 3/16/2012 | UC Davis ² | W | 8-0 (6) |
| 3/16/2012 | Iowa ² | W | 6-1 |
| 3/17/2012 | Brigham Young ² | Rained Out | |
| 3/17/2012 | (10) Louisiana ² | Rained Out | |
| 3/18/2012 | (24) DePaul ² | Rained Out | |
| 3/21/2012 | New Mexico State | L | 5-9 |
| 3/21/2012 | New Mexico State | W | 6-3 |
| 3/23/2012 | @ (5) Arizona State | L | 2-4 (8) |
| 3/24/2012 | @ (5) Arizona State | L | 6-9 |
| 3/25/2012 | @ (5) Arizona State | L | 6-7 |
| 3/27/2012 | San Diego State | W | 8-0 (5) |
| 3/28/2012 | San Diego State | W | 8-6 (8) |
| 3/30/2012 | (13) Stanford | L | 1-4 |
| 3/31/2012 | (13) Stanford | W | 9-1 (5) |
| 4/1/2012 | (13) Stanford | W | 3-1 |
| 4/5/2012 | @ (4) Washington | W | 2-0 |
| 4/6/2012 | @ (4) Washington | W | 5-3 |
| 4/7/2012 | @ (4) Washington | L | 5-7 |
| 4/10/2012 | Utah | W | 8-0 (6) |
| 4/10/2012 | Utah | W | 3-1 |
| 4/11/2012 | Utah | W | 4-2 |
| 4/13/2012 | @ (1) California | L | 0-2 |
| 4/14/2012 | @ (1) California | W | 8-3 |
| 4/15/2012 | @ (1) California | L | 0-6 |
| 4/18/2012 | New Mexico | W | 8-1 |
| 4/18/2012 | New Mexico | W | 5-0 |
| 4/27/2012 | (16) Oregon | L | 7-11 |
| 4/28/2012 | (16) Oregon | L | 7-12 |
| 4/29/2012 | (16) Oregon | W | 5-4 (8) |
| 5/4/2012 | @ (17) UCLA | L | 4-10 |
| 5/5/2012 | @ (17) UCLA | L | 2-7 |
| 5/6/2012 | @ (17) UCLA | W | 7-6 |
| 5/10/2012 | Oregon State | W | 12-4 (6) |
| 5/11/2012 | Oregon State | L | 0-4 |
| 5/12/2012 | Oregon State | W | 3-1 |
| 5/18/2012 | North Dakota State ¹⁰ | W | 11-0 (5) |
| 5/19/2012 | Notre Dame ¹⁰ | W | 7-2 |
| 5/20/2012 | Notre Dame ¹⁰ | W | 8-3 |
| 5/25/2012 | @ (4) Oklahoma ²⁶ | L | 0-6 |
| 5/26/2012 | @ (4) Oklahoma ²⁶ | L | 1-7 |

Tournament (Alternate names)

| Tournament (Alternate names) | Location | Record | Years Competed |
|---|------------------------|--------|------------------------------|
| ¹ Oklahoma Sooner Invitational | Norman, Okla. | 9-5 | 1984, 85 |
| ² Judi Garman Classic (CSFU Pony Invitational, Pony-Louisville Slugger, Kia Klassic) | Fullerton, Calif. | 118-46 | 1984-2012 |
| ³ UOP Tournament (Libby Mason Invitational) | Stockton, Calif. | 18-4 | 1984, 86, 87 |
| ⁴ Kajikawa Classic (ASU Invitational, Coca Cola Classic, Fiesta Bowl Classic) | Tempe, Ariz. | 108-18 | 1985, 88, 90-2012 |
| ⁵ Tri Arc Invitational | Salt Lake City, Utah | 2-3 | 1985 |
| ⁶ Roadrunner Invitational | Las Cruces, N.M. | 41-7 | 1986-92 |
| ⁷ Arizona Classic | Tucson, Ariz. | 93-9 | 1987, 89-96, 98-2005 |
| ⁸ Houston Classic | Houston, Texas | 8-2 | 1987, 91 |
| ⁹ SW Diamond Classic | Albuquerque, N.M. | 15-2 | 1987, 90, 94 |
| ¹⁰ NCAA Regional | (host site) | 78-6 | 1987-2012 |
| ¹¹ Wildcat Invitational | Tucson, Ariz. | 84-3 | 1988, 96-2011 |
| ¹² Utah/Utah State Classic | Logan, Utah | 12-1 | 1988, 89 |
| ¹³ Women's College World Series | (host site) | 61-32 | 1988-2003, 05-10 |
| ¹⁴ National Invitational | San Jose, Calif. | 5-1 | 1989 |
| ¹⁵ Hillenbrand Invitational | Tucson, Ariz. | 79-3 | 1994-2004, 06, 08, 09, 11-12 |
| ¹⁶ Texas A&M Tournament | College Station, Texas | 6-0 | 1995 |
| ¹⁷ Louisiana Classic | Lafayette, La. | 5-0 | 1997 |
| ¹⁸ Florida Louisville Slugger Invitational | Gainesville, Fla. | 4-0 | 1998 |
| ¹⁹ Texas Softball Tournament | Austin, Texas | 4-1 | 1999 |
| ²⁰ Bama Bash | Tuscaloosa, Ala. | 6-0 | 2000 |
| ²¹ USF Wilson Tournament | Tampa, Fla. | 14-0 | 2001, 03, 09 |
| ²² Red Raider Classic | Lubbock, Texas | 5-0 | 2003 |
| ²³ Cathedral City Classic | Palm Springs, Calif. | 27-4 | 2004, 06, 08, 10-12 |
| ²⁴ Compass Bank Invitational | Waco, Texas | 4-0 | 2005 |
| ²⁵ UNLV Tournament | Las Vegas, Nev. | 5-0 | 2005 |
| ²⁶ NCAA Super Regional | (host site) | 12-7 | 2005-12 |

Total Tournament Record: 823-149 (.847)

2013 ARIZONA SOFTBALL MEDIA GUIDE

RECORD VS. OPPONENT

| | | | | | |
|-----------------------|---------|------------------------|-------|--------------------------|--------|
| Adelphi | 2-0 | La Salle | 2-0 | Saint Peter's | 2-0 |
| Akron | 1-0 | Lehigh | 1-0 | Sam Houston State | 4-0 |
| Alabama | 10-2 | Long Beach State | 24-9 | San Diego | 2-0 |
| Alababma Birmingham | 1-0 | Long Island University | 2-0 | San Diego State | 19-6 |
| Arizona State | 86-45-1 | Louisiana-Lafayette | 15-2 | San Francisco | 5-0 |
| Arkansas | 1-0 | Louisiana-Monroe | 1-0 | San Jose State | 5-0 |
| Auburn | 3-0 | Louisiana Tech | 4-1 | Simon Fraser | 3-0 |
| Baylor | 14-4 | Louisville | 3-0 | South Carolina | 5-3 |
| Birmingham Southern | 1-0 | Loyola Marymount | 1-0 | South Florida | 9-0 |
| Boston College | 3-0 | LSU | 8-1 | Southern Illinois | 2-0 |
| Boston University | 2-0 | Marist | 1-0 | Southern Mississippi | 3-1 |
| Bowling Green | 3-0 | Marshall | 4-0 | Southern Utah | 9-0 |
| Brigham Young | 5-0 | Maryland | 4-1 | Southwest Louisiana | 4-1 |
| Cal Poly | 2-0 | Massachusetts | 7-0 | Southwest Texas State | 8-0 |
| Cal Poly Pomona | 9-3 | McNeese State | 6-0 | Stanford | 61-9-1 |
| Cal Riverside | 1-0 | Metro | 1-0 | Syracuse | 2-0 |
| Cal State Fullerton | 25-20 | Miami (Ohio) | 1-0 | Temple | 1-0 |
| Cal State Northridge | 25-6 | Michigan | 9-6 | Tennessee | 11-5 |
| California | 69-26 | Middle Tennessee State | 2-0 | Tennessee-Chatanooga | 2-0 |
| Canisius | 3-0 | Minnesota | 20-2 | Tennessee Martin | 1-0 |
| Central Michigan | 4-0 | Mississippi | 1-0 | Tennessee Tech | 2-0 |
| College of Charleston | 3-0 | Mississippi State | 2-1 | Texas | 10-7 |
| Colorado State | 14-0 | Missouri | 10-2 | Texas-Arlington | 2-0 |
| Columbia | 1-0 | Nebraska | 13-3 | Texas-San Antonio | 2-0 |
| Connecticut | 1-0 | Nevada | 7-2 | Texas A&M | 25-12 |
| Cornell | 1-0 | New Mexico | 29-1 | Texas A&M-Corpus Christi | 2-0 |
| Creighton | 12-2 | New Mexico Highlands | 1-0 | Texas El Paso | 7-1 |
| Dayton | 1-0 | New Mexico State | 48-4 | Texas San Antonio | 2-0 |
| DePaul | 10-3 | Niagara | 1-0 | Texas State | 1-0 |
| Drake | 6-0 | Nicholls State | 1-0 | Texas Tech | 11-2 |
| East Carolina | 1-0 | North Carolina | 4-0 | Toledo | 5-1 |
| Eastern Michigan | 6-0 | North Carolina State | 3-0 | Troy State | 1-0 |
| Evansville | 1-0 | North Dakota | 1-0 | Tulsa | 2-0 |
| Florida | 5-2 | North Dakota State | 5-0 | U.S. International | 10-4 |
| Florida Atlantic | 2-0 | North Texas | 1-0 | UC Davis | 1-0 |
| Florida International | 1-0 | Northeast Louisiana | 2-1 | UC Santa Barbara | 12-1 |
| Florida State | 13-0 | Northern Arizona | 13-1 | UCLA | 54-66 |
| Fordham | 1-0 | Northern Colorado | 1-0 | UNLV | 5-2 |
| Fresno State | 37-12 | Northern Illinois | 2-1 | Utah | 24-6 |
| Furman | 1-0 | Northern Iowa | 4-0 | Utah State | 13-8 |
| Georgia | 3-2 | Northwestern | 15-2 | Virginia | 3-1 |
| Georgia State | 2-0 | Northwestern State | 6-0 | Virginia Tech | 1-0 |
| Georgia Tech | 2-1 | Notre Dame | 8-0 | Washington | 60-24 |
| Harvard | 1-0 | Ohio | 1-0 | Weber State | 0-2 |
| Hawaii | 13-0 | Ohio State | 12-2 | Western Kentucky | 1-0 |
| Hofstra | 5-0 | Oklahoma | 25-15 | Western Michigan | 8-0 |
| Howard | 1-0 | Oklahoma State | 16-9 | Western New Mexico | 4-0 |
| Idaho State | 1-0 | Oregon | 80-17 | Wichita State | 7-0 |
| Illinois | 3-0 | Oregon State | 88-10 | Wisconsin | 2-1 |
| Illinois-Chicago | 13-0 | Pacific | 15-3 | | |
| Illinois State | 4-0 | Penn State | 8-2 | | |
| Indiana | 4-2 | Portland State | 1-0 | | |
| Indiana State | 1-0 | Princeton | 1-0 | | |
| Iowa | 7-0 | Purdue | 2-0 | | |
| Iowa State | 8-0 | Rider | 1-0 | | |
| Kansas | 12-1 | Rutgers | 1-0 | | |
| Kansas State | 1-1 | Sacramento State | 1-0 | | |
| Kennesaw State | 1-0 | Saint John's | 3-0 | | |
| Kent State | 1-0 | Saint Joseph's | 2-0 | | |
| Kentucky | 2-0 | Saint Mary's | 2-0 | | |

2013 ARIZONA SOFTBALL MEDIA GUIDE

NCAA Record: 151-45; WCWS: 61-32; Regionals: 78-6; Super Regionals 12-7

1987 **At-Large Regional, Tempe Arizona:**

Arizona State 4, Arizona 3
Arizona State 5, Arizona 0

1988 **Midwest Regional, Tucson, Ariz.:**

Arizona 5, Minnesota 0
South Carolina 1, Arizona 0
Arizona 1, South Carolina 0
Arizona 4, South Carolina 3

College World Series, San Jose:

Arizona 1, Adelphi 0
Arizona 4, Cal Poly-Pomona 1
UCLA 5, Arizona 0
Fresno State 4, Arizona 0

1989 **Region 6, Tempe, Ariz.:**

Arizona 8, Utah State 3
Arizona 3, Arizona State 2 (8 innings)
Arizona 3, Arizona State 0

College World Series, San Jose:

Arizona 12, Fresno State 0 (5 innings)
Oklahoma State 4, Arizona 0 (8 innings)
Arizona 4, Oregon 0
UCLA 3, Arizona 0

1990 **Region 3, Tucson, Ariz.:**

Arizona State 1, Arizona 0
Arizona 1, Arizona State 0
Arizona 9, Arizona State 5

College World Series, Oklahoma City:

Oklahoma State 3, Arizona 0
Fresno State 1, Arizona 0

1991 **Region 4, Tempe Ariz.:**

Arizona 4, Arizona State 2
Arizona 4, Arizona State 0

College World Series, Oklahoma City:

Arizona 1, UNLV 0 (13 innings)
Arizona 1, UCLA 0 (9 innings)
Arizona 1, LBSU 0 (8 innings)
Fresno State 1, Arizona 0 (8 innings)
Arizona 5, UCLA 1 - TITLE GAME

1992 **Region 2, Tucson, Ariz.:**

Arizona 1, Michigan 0
Arizona 8, Michigan 0

College World Series, Oklahoma City:

Long Beach State 1, Arizona 0
Arizona 1, Kansas 0 (17 innings)
Arizona 2, California 1
Arizona 1, Fresno State 0
UCLA 1, Arizona 0 - TITLE GAME

1993 **Region 3, Tucson, Ariz.:**

Arizona 1, Arizona State 0
Arizona 7, Arizona State 2

College World Series, Oklahoma City:

Arizona 6, Long Beach State 0
Arizona 2, Southwestern La. 1 (10 innings)
Arizona 1, Oklahoma State 0
Southwestern La. 1, Arizona 0
Arizona 1, UCLA 0 - TITLE GAME

1994 **Region 1, Tucson, Ariz.:**

Arizona 7, Canisius 0
Arizona 5, Texas A&M 0
Arizona 6, Texas A&M 0

College World Series, Oklahoma City:

Arizona 8, Illinois-Chicago 0 (5 innings)
Arizona 3, Fresno State 0
Arizona 5, UCLA 2
Arizona 4, CSUN 0 - TITLE GAME

1995 **Tucson, Ariz., Regional:**

Arizona 8, Ohio Univ. 0 (5 innings)
Arizona 9, Nebraska 1 (6 innings)
Arizona 15, Florida State 0 (5 innings)

College World Series, Oklahoma City:

Arizona 9, Princeton 1 (5 innings)
Arizona 11, CS-Fullerton 0 (5 innings)
Arizona 8, UNLV 0 (6 innings)
UCLA 4, Arizona 2 - TITLE GAME

1996 **Tallahassee, Fla., Regional:**

Arizona 8, Troy State 0 (5 innings)
Arizona 9, Florida State 6
Arizona 10, Florida State 3

College World Series, Columbus, Ga.

Arizona 5, Iowa 2
Arizona 4, UCLA 0
Arizona 10, Iowa 2 (6 innings)
Arizona 6, Washington 4 - TITLE GAME

1997 **Tucson, Ariz., Regional:**

Arizona 11, Rider 2 (5 innings)
Arizona 2, Nebraska 0
Arizona 5, Nebraska 1

College World Series, Oklahoma City:

Arizona 2, Massachusetts 1
Arizona 2, UCLA 0
Fresno State 3, Arizona 0
Arizona 6, Fresno State 3
Arizona 10, UCLA 2 (5 innings) - TITLE GAME

1998 **Tucson, Ariz. Regional:**

Arizona 14, Niagara 0 (5 innings)
Arizona 10, Pacific 0 (5 innings)
Arizona 7, Pacific 0

College World Series, Oklahoma City:

Arizona 1, Oklahoma State 0
Arizona 8, Washington 0 (5 innings)
Arizona 5, Oklahoma State 0
Fresno State 1, Arizona 0 - TITLE GAME

1999 **Tucson, Ariz. Regional:**

Arizona 9, East Carolina 1 (5 innings)
Arizona 8, Southwest Texas State 0
Maryland 7, Arizona 3
Arizona 6, Kansas 1

Arizona 10, Maryland 0 (5 innings)
Arizona 8, Maryland 0 (5 innings)

College World Series, Oklahoma City:

Arizona 3, California 0
Washington 3, Arizona 0
DePaul 1, Arizona 0

2000 **Tucson, Ariz. Regional:**

Arizona 8, Middle Tennessee 0 (6 innings)
Arizona 10, Massachusetts 0 (6 innings)
Arizona 13, Nebraska 0 (5 innings)
Arizona 5, Nebraska 0

College World Series, Oklahoma City:

Southern Mississippi 1, Arizona 0
Arizona 6, California 0
Arizona 4, Washington 2
Oklahoma 1, Arizona 0

2001 **Tucson, Ariz. Regional:**

Arizona 4, Saint Peter's 2
Arizona 8, Texas Tech 0 (6 innings)
Arizona 5, CS Fullerton 4
Arizona 6, Southwest Texas State 2

College World Series, Oklahoma City:

Arizona 3, California 2
Arizona 5, Oklahoma 4
Arizona 1, Stanford 0
Arizona 1, UCLA 0 - TITLE GAME

2002 **Region 2, Minneapolis:**

Arizona 4, Boston University 1
Arizona 4, Penn State 3
Arizona 2, DePaul 0
DePaul 6, Arizona 0

Arizona 8, DePaul 0 (5 innings)

College World Series, Oklahoma City:

Arizona 1, Nebraska 0
Arizona 1, Arizona State 0
Arizona 6, Florida State 2 (11 innings)
California 6, Arizona 0 - TITLE GAME

2003 **Region 1, Tucson, Ariz.:**

Arizona 11, Colorado State 1
Arizona 4, Minnesota 0
Arizona 3, Texas A&M 0
Arizona 10, Texas A&M 5

College World Series, Oklahoma City:

Arizona 3, Alabama 2
Arizona 2, Washington 1
California 2, Arizona 1
California 4, Arizona 1

2004 **Region 1, Tucson, Ariz.:**

Arizona 2, Centenary 1
Arizona 4, Louisiana-Lafayette 0
Oklahoma 3, Arizona 2
Louisiana-Lafayette 5, Arizona 0

2005 **Region 3, Tucson, Ariz.:**

Arizona 12, Lehigh 0
Arizona 3, Oklahoma State 0
Arizona 2, Oklahoma State 1 (8 innings)

Tucson Super Regional:

Arizona 6, Oklahoma 0
Arizona 7, Oklahoma 6
College World Series, Oklahoma City:
Tennessee 1, Arizona 0
Arizona 3, California 2 (12 innings)
Texas 1, Arizona 0 (11 innings)

2013 ARIZONA SOFTBALL MEDIA GUIDE

2006 Region 3, Tucson, Ariz.:

Arizona 9, Marist 0 (5 innings)
 Arizona 6, Ohio State 3
 Arizona 4, Auburn 2
Tucson Super Regional:
 Arizona 5, LSU 0
 LSU 3, Arizona 2
 Arizona 14, LSU 5 (5 innings)
College World Series, Oklahoma City:
 Arizona 3, Oregon State 2 (9 innings)
 Arizona 2, Texas 0
 Tennessee 1, Arizona 0
 Arizona 6, Tennessee 0
 CHAMPIONSHIP SERIES
 Arizona 8, Northwestern 0
 Arizona 5, Northwestern 0

2007 Region 1, Tucson, Ariz.:

Arizona 9, Howard 0 (5 innings)
 Arizona 8, Mississippi State 0
 Arizona 7, Pacific 0
Tucson Super Regional:
 Arizona 11, Cal State Fullerton 6
 Arizona 2, Cal State Fullerton 1
College World Series, Oklahoma City:
 Arizona 2, Baylor 1 (9 innings)
 Tennessee 1, Arizona 0
 Arizona 3, DePaul 0
 Arizona 2, Washington 0
 Arizona 8, Washington 1
 CHAMPIONSHIP SERIES
 Tennessee 1, Arizona 0
 Arizona 1, Tennessee 0 (10 innings)
 Arizona 5, Tennessee 0

2008 Region 7, Hempstead, N.Y.:

Arizona 11, Canisius 0 (5 innings)
 Arizona 10, Hofstra 0 (5 innings)
 Arizona 5, Hofstra 0
Tucson Super Regional:
 Arizona 3, Oklahoma 1
 Oklahoma 2, Arizona 0
 Arizona 5, Oklahoma 2
College World Series, Oklahoma City:
 UCLA 1, Arizona 0
 Alabama 5, Arizona 1

2009 Region 9, Louisville, Ky.:

Arizona 9, UT-Martin 3
 Arizona 18, Louisville 4 (5 innings)
 Arizona 4, Purdue 2
Palo Alto Super Regional:
 Stanford 6, Arizona 4
 Arizona 7, Stanford 3
 Arizona 6, Stanford 5
College World Series, Oklahoma City:
 Florida 3, Arizona 0
 Alabama 14, Arizona 0 (5 innings)

2010 Region 10, Tucson, Ariz.:

Arizona 9, Cornell 0 (5 innings)
 Arizona 6, Hofstra 0
 Arizona 10, Hofstra 6 (12 innings)
Tucson Super Regional:
 Arizona 2, BYU 1
 Arizona 10, BYU 2 (5 innings)
College World Series, Oklahoma City:
 Tennessee 9, Arizona 0 (5 innings)
 Arizona 4, Washington 3
 Arizona 5, Hawaii 1
 Arizona 8, Tennessee 0 (5 innings)
 Arizona 5, Tennessee 2
 CHAMPIONSHIP SERIES
 UCLA 6, Arizona 5 (8 innings)
 UCLA 15, Arizona 9

2011 Region 8, Tucson, Ariz.:

Arizona 10, Harvard 0 (6 innings)
 Arizona 8, New Mexico State 0
 Arizona 10, Texas Tech 2 (6 innings)
Tucson Super Regional:
 Oklahoma 6, Arizona 0
 Oklahoma 5, Arizona 2

2012 Region 13, Tucson Ariz.:

Arizona 11, North Dakota State 0 (5 innings)
 Arizona 7, Notre Dame 2
 Arizona 8, Notre Dame 3
Norman Super Regional:
 Oklahoma 6, Arizona 0
 Oklahoma 7, Arizona 1

RECORD VS. OPPONENT IN NCAA

| Team | NCAA | WCWS |
|------------------------|------|------|
| Adelphi | 1-0 | 1-0 |
| Alabama | 1-2 | 1-2 |
| Auburn | 1-0 | 0-0 |
| Arizona State | 9-3 | 1-0 |
| Baylor | 1-0 | 1-0 |
| Boston University | 1-0 | 0-0 |
| Brigham Young | 2-0 | 0-0 |
| California | 5-3 | 5-3 |
| Cal Poly Pomona | 1-0 | 1-0 |
| Cal State Fullerton | 4-0 | 1-0 |
| Cal State Northridge | 1-0 | 1-0 |
| Canisius | 2-0 | 0-0 |
| Centenary | 1-0 | 0-0 |
| Colorado State | 1-0 | 0-0 |
| Cornell | 1-0 | 0-0 |
| DePaul | 3-2 | 1-1 |
| East Carolina | 1-0 | 0-0 |
| Florida | 0-1 | 0-1 |
| Florida State | 4-0 | 1-0 |
| Fresno State | 4-5 | 4-5 |
| Hawaii | 1-0 | 1-0 |
| Harvard | 1-0 | 0-0 |
| Hofstra | 4-0 | 0-0 |
| Howard | 1-0 | 0-0 |
| Illinois-Chicago | 1-0 | 1-0 |
| Iowa | 2-0 | 2-0 |
| Kansas | 2-0 | 1-0 |
| Lehigh | 1-0 | 0-0 |
| Long Beach State | 2-1 | 2-1 |
| Louisiana-Lafayette | 1-1 | 1-1 |
| Louisville | 1-0 | 0-0 |
| LSU | 2-1 | 0-0 |
| Marist | 1-0 | 0-0 |
| Maryland | 2-1 | 0-0 |
| Massachusetts | 2-0 | 1-0 |
| Michigan | 2-0 | 0-0 |
| Middle Tennessee State | 1-0 | 0-0 |
| Minnesota | 2-0 | 0-0 |
| Mississippi State | 1-0 | 0-0 |
| Nebraska | 6-0 | 1-0 |
| New Mexico State | 1-0 | 0-0 |
| Niagara University | 1-0 | 0-0 |
| North Dakota State | 1-0 | 0-0 |
| Northwestern | 2-0 | 2-0 |
| Notre Dame | 2-0 | 0-0 |
| Ohio University | 1-0 | 0-0 |
| Ohio State | 1-0 | 0-0 |
| Oklahoma | 5-7 | 1-1 |
| Oklahoma State | 5-2 | 3-2 |
| Oregon | 1-0 | 1-0 |
| Oregon State | 1-0 | 1-0 |
| Pacific | 3-0 | 0-0 |
| Penn State | 1-0 | 0-0 |
| Purdue | 1-0 | 0-0 |
| Princeton | 1-0 | 1-0 |
| Rider | 1-0 | 0-0 |
| Saint Peter's | 1-0 | 0-0 |
| South Carolina | 2-1 | 0-0 |
| Southern Mississippi | 0-1 | 0-1 |
| Southwest Texas State | 2-0 | 1-0 |
| Southwestern Louisiana | 1-1 | 1-1 |
| Stanford | 3-1 | 1-0 |
| Tennessee | 5-5 | 5-5 |
| Tennessee-Martin | 1-0 | 0-0 |
| Texas | 1-1 | 1-1 |
| Texas A&M | 4-0 | 0-0 |
| Texas Tech | 2-0 | 0-0 |
| Troy State | 1-0 | 0-0 |
| UCLA | 8-7 | 8-7 |
| UNLV | 2-0 | 2-0 |
| Utah State | 1-0 | 0-0 |
| Washington | 7-1 | 7-1 |

1991 NCAA CHAMPIONS

Arizona wins its first women's team national championship in any sport. Pitching (Debby Day 30-8, 0.50; Susie Parra 14-3, 0.43; Julie Jones 12-5, 1.21) and defense (.970 team fielding percentage, Julie Standerling 187 assists at shortstop) were keys to the season. The Cats also stole 119 bases. Jones (.350), Jamie Heggen (.330), Kristin Gauthier (.300), Standerling (.296) and Jody Miller (.272) had outstanding seasons at the plate. The Cats beat No. 1-ranked UCLA twice at the College World Series to earn the championship, including a 5-1 victory in the title game. UA had four extra-inning games in the classic. The Cats used short-game tactics much of the year and were led by Standerling with 30 and Miller with 20 stolen bases. Arizona finished the year 56-16 overall. The Cats were frustrated in the tough Pac-10 Conference at 11-9 and a fourth-place finish.

1991 Arizona All-WCWS: Julie Jones, 1b; Julie Standerling, ss; Kristin Gauthier, of; Debby Day, p

1991 Arizona Roster: Marcy Aguilar-inf, Teresa Castillo-util, Debby Day-p, Susie Duarte-util, Kristin Gauthier-of, Lisa Guise-inf, Jamie Heggen-of, Julie Jones-inf/p, Suzie Lady-of, Jody Miller-c, Susie Parra-p, Stacy Redondo-of, Renee Rosas-util, Stephanie Salcido-inf, Julie Standerling-inf

1993 NCAA CHAMPIONS

The Wildcats nearly defend their first conference championship (16-2 in 1992), yet again come through with a solid post-season run to win the bigger title.

The power-hitting Wildcats win the NCAA home run title with 36 round-trippers in their 52 games, and run production leads the way to a 44-8 season and a 15-3 record for second place in the Pac-10. Pitching was not a problem either, as junior Susie Parra sparkled with a 28-3 record, 3 saves and an outstanding earned run average of 0.63. Freshman Leah O'Brien added a 16-5 mark. Catcher Jody (Miller) Pruitt held opponents to 6 stolen bases, the Cats hit a then school-record .328 as a team. Sophomore Laura Espinoza hit the scene in a big way with 12 home runs and Amy Chellevoid led a solid group of hitters with a .379 batting average.

The Cats opened the year 22-2 to earn the school's first No. 1 ranking and Arizona later proved it was an accurate peg with an NCAA title-game victory over another No. 1-ranked team, UCLA.

Chellevoid and O'Brien (.374) put their names atop the UA single-season batting chart at the time.

1993 Arizona All-WCWS: Susie Parra, p; Amy Chellevoid, 1b; Stacy Redondo, of; Krista Gomez, 2b; Jody Pruitt, c

1993 Arizona Roster: Amy Chellevoid-inf, Jenny Dalton-inf, Susie Duarte-inf, Laura Espinoza-inf, Lisa Guise-of, Jamie Heggen-of, Krista Gomez-util, Jody Miller-Pruitt-c, Leah O'Brien-util, Susie Parra-p, Stacy Redondo-of, Michelle Martinez-c, Valerie Zepeda-util.

1994 NCAA CHAMPIONS

The Cats 'chuck-and-duck' hitting attack displays one of the most awesome punches in the history of the college game. The Cats sock their way to an NCAA-record 64 victories (against 3 losses), start the year with a school-record 27-game winning streak and end the campaign undefeated (7-0) in post-season play for the first time.

Along the way, Arizona blasts 93 home runs, led by junior shortstop Laura Espinoza's jersey-number feat (30), 18 by freshman catcher Leah Braatz, 16 by sophomore second baseman Jenny Dalton and 14 by senior Susie Parra, who capped a remarkable career with National Player of the Years honors by winning the Honda Softball Award.

Parra dominated from the pitching circle, completing a 33-1 season. She did not allow an earned run in three CWS victories, plus struck out 13 in the NCAA title game. She threw the seventh and eighth no-hitters of her career.

Junior first baseman Amy Chellevoid hit .504 in the leadoff spot and sophomore center fielder Leah O'Brien hit .416 batting second. Dalton hit .434. Arizona set a then-national record with its .380 team batting average. Espinoza knocked in an incredible 95 runs in 66 games. Freshmen pitchers Nancy Evans and Carrie Dolan made marks with 17-0 and 11-2 records.

The Cats had five players in the Pac-10's top 10 in hitting and UA was ranked No. 1 from start to finish.

1994 Arizona All-WCWS: Susie Parra, p; Leah Braatz, c; Amy Chellevoid, 1b; Jenny Dalton, 2b; Leah O'Brien, of

1994 Arizona Roster: Leah Braatz-c, Amy Chellevoid-inf, Jenny Dalton-inf, Andrea Doty-of, Susie Duarte-inf, Laura Espinoza-inf, Nancy Evans-p/util, Krista Gomez-of, Michelle Martinez-c, Leah O'Brien-of, Susie Parra-p, Brandi Shriver-util, Valerie Zepeda-util.

1996 NCAA CHAMPIONS

For the second time, Arizona followed a season (1992 and 1995) in which it won the Pac-10 title but finished as runner-up in the College World Series... with a second-place finish in the league, but the NCAA title. Decent trade.

Arizona got hot when it counted, ending the season with a 17-game winning streak. There were numerous keys — everyone on the team.

Jenny Dalton won the Pac-10 Triple Crown, the first player to do so, with a .469 batting average, 25 home runs and an incredible 109 RBI. Leticia Pineda, put in the every-day catching role because of Leah Braatz' redshirt season, hit 14 homers and drove in 96, plus batted .404.

Dalton's season earned her the Honda Softball Award as the nation's finest player.

Carrie Dolan, carrying most of the pitching load because of Nancy Evans' medical hardship season, won a school-record

35 games against six losses, but freshman Lisa Pitt also came through with a dandy 19-3 record, too. Outfielder Alison Johnsen propelled herself to a new level with a 94-hit season and a .450 batting average. Third baseman Krista Gomez hit .400 and finished with the fourth-best career batting average in UA history, .358, plus hit the career charts in hits, RBI, runs and stolen bases, among others.

Arizona played in a regional out of the state for the first time, but used it to pull together, and hit the road for 11 days to bring back the trophy.

1996 Arizona All-WCWS: Jenny Dalton, 2b (Most Valuable Player); Alison Johnsen, of; Carrie Dolan, p; Kristina Gomez, at-large; Michelle Churnock, at-large

1996 Arizona Roster: Heidi Bomberger-util, Leah Braatz (RS/dnp), Michelle Churnock-inf, Jenny Dalton-inf, Carrie Dolan-p, Nancy Evans (RS/dnp), Tanya Farhat-util, Krista Gomez-inf, Tiana Hejduk-util, Alison Johnsen-of, Lety Pineda-c, Lisa Pitt-inf/p, Julie Reitan-of, Brandi Shriver-of

1997 NCAA CHAMPIONS

Arizona was ranked No. 1 much of the season and just decided to stay on top, completing a remarkable 61-5 season with its fifth NCAA Championship and second back-to-back effort.

UA was represented by five first-team All-Americans as selected by the nation's coaches — pitcher Nancy Evans, catcher Leah Braatz, first baseman Leah O'Brien, third baseman Leticia Pineda and outfielder Alison Johnsen.

But individual honors were the gravy as the Cats stayed locked on target throughout a focused season playing for a single goal. Integrating a number of young players with championship veterans, coach Mike Candrea kept his team playing hard the whole year. Hard enough for a 26-1 finish and Pac-10 Championship; hard enough for a 27-4 mark against ranked teams. (The Pac-10 record was to stand as the best ever as league coaches later voted for a 21-game conference slate.)

Johnsen set a lot of tone in the regular season, finishing with a UA-record .534 batting average and an NCAA-record 132 hits. O'Brien capped a remarkable career by using her talent at its best when all the chips were on the table: she collected 9 hits and 6 RBI in the College World Series and finished her CWS career with an incredible total of 31 hits and 19 RBI in four different classics.

Evans, with a then-Arizona record 36 pitching victories, also saved some best for the last part of the year. She threw all five Arizona games at the World Series and finished the year with verve as UA topped UCLA 10-2 in a runaway title game.

Coach Mike Candrea was named NFCA Division I National Coach of the Year, Pacific Region Coach of the Year and Pac-10 Coach of the Year.

1997 Arizona All-WCWS: Nancy Evans, p (Most Valuable Player); Leah O'Brien, 1b; Alison Johnsen, of

1997 Arizona Roster: Michell Churnock-inf, Carrie Dolan-p, Nancy Evans-p/inf, Chrissy Gil-of, Tiana Hejduk-inf, Leah O'Brien-inf, Leah Braatz-c, Alison Johnsen-of, Lindsay Mullins-c, Lety Pineda-inf, Lisa Pitt-inf, Julie Reitan-of, Brandi Shriver-of, Katie Swan-inf

2001 NCAA CHAMPIONS

For the sixth time in 11 years, Arizona walked away with the NCAA Softball Championship. The Cats defeated the Bruins 1-0 in the title game. An amazing pitching performance by junior Jennie Finch and a fourth-inning home run by senior catcher Lindsey Collins paved the way for the Wildcats. Finch improved her season record to 32-0 and extended her pitching winning streak to 40 consecutive games.

The title came as no surprise. Arizona was ranked No. 1 or No. 2 for much of the year. The Wildcats came into the season with a 31-game winning streak and ended the year with a 26-game winning streak. For most of the season the Cats led the Pac-10 in batting average, slugging percentage, on-base percentage and runs scored. Arizona's fielding percentage (.981) led the nation and was the third best in NCAA history. The Cats also had 126 home runs to break the previous NCAA record of 100 set by the 1995 UA team. The record of 1.83 home runs per game also was an NCAA record.

Arizona's talented team earned a number of individual awards. Pitcher Jennie Finch received the Honda Award as National Player of the Year along with first-team All-America honors and Pac-10 Pitcher of the Year accolades. Senior third baseman Toni Mascarenas, freshman designated player Leneah Manuma and senior outfielders Lauren Bauer and Nicole Giordano also earned All-America nods.

Coach Mike Candrea earned Pac-10 Coach of the Year honors for the seventh time in his career.

2001 Arizona All-WCWS: Jennie Finch, p (Most Valuable Player); Toni Mascarenas, 3b; Nicole Giordano, of; Lindsey Collins, c

2001 Arizona Roster: Allison Andrade-inf, Candace Abrams (RS/dnp), Lauren Bauer-of, Kim Balkan-of, Lindsey Collins-c, Teresa Demeter-p, Jennie Finch-p, Nicole Giordano-of, Jenny Gladding-p, Erika Hanson-inf, Becky Lemke-p, Leneah Manuma-inf/dp, Lisha Ribellia-inf, Mackenzie Vandergeest-of/dp

2006 NCAA CHAMPIONS

Arizona snapped its longest championship drought since 1991 with a team effort and incredible pitching performance by four-time All-American pitcher Alicia Hollowell.

The Wildcats opened the year on a tear, winning 24 of their first 25 games. UA dominated opponents over that span, winning games by an average of six runs a game. However, on March

16 Arizona entered a slide in which it went 10-8 over its next 18 contests. Prior to UA's April 30 doubleheader at Washington, the Wildcats found themselves in the bottom half of the Pac-10 standings.

In the first game of the doubleheader, Hollowell ruined the Huskies' Senior Day by tossing a no-hitter, leading to a 2-0 UA victory. The win catalyzed a 14-game winning streak that elevated Arizona to a second-place finish in the Pac-10 and within one game of reaching the WCWS.

After defeating LSU in the Tucson Super Regional to reach the WCWS, UA downed Pac-10 foe Oregon State in extra-innings to open WCWS play. That set up a matchup with Texas, setting up a duel of four-time All-Americans, Hollowell and Cat Osterman in the circle. The pair did not disappoint, as they allowed a total of five hits between them. Arizona broke a scoreless tie in the bottom of the sixth inning, when Callista Balko singled home Caitlin Lowe for what proved to be the game-winning run in a 2-0 Wildcat victory.

UA defeated Tennessee to reach the Championship Series, pitting the Wildcats against Northwestern. UA exploded with an 8-0 win in Game 1, led by a one-hit performance by Hollowell. The story of the game, and the series for that matter, was the Wildcats' speed on the base paths. UA's slappers Lowe, Autumn Champion and Adrienne Acton combined for three infield hits, four runs and forced three NU infield errors.

In Game 2, Arizona could smell the national championship, putting 12 hits on the board that led to an eventual 5-0 victory.

Finally, after all the ups and downs the team endured, the Wildcats tasted the sweetest of victories and in doing so, they brought the national championship trophy home to Tucson.

2006 Arizona All-WCWS: Alicia Hollowell, p (Most Outstanding Player); Autumn Champion, of; Caitlin Lowe, of; Taryne Mowatt, dp

2006 Arizona Roster: Adrienne Acton-of, Callista Balko-c, Sam Banister-1b, Autumn Champion-of, Kristie Fox-ss, Alicia Hollowell-p, Jenae Leles-3b, Caitlin Lowe-of, Jill Malina-of, Kelly Nelson-of, Chelsie Mesa-2b, Taryne Mowatt-p/dp, Danielle Rodriguez-2b, Laine Roth-1b, Leslie Wolfe-p

2007 NCAA CHAMPIONS

Taryne Mowatt filled the shoes of departed Alicia Hollowell – and then some – with an epic championship run to give UA its eighth national championship and third set of back-to-back titles.

With All-American seniors Caitlin Lowe and Kristie Fox patrolling the top of the order, the other UA hitters took turns stepping up in clutch situations throughout the year. However, the story of the season was Mowatt's record-breaking endurance in the circle. The junior hurler pitched a school-record 370 innings over the season – 60 of which came over the course of eight WCWS games in seven days. At the WCWS,

Mowatt set series records for innings pitched, victories (6), complete games (8) and strikeouts (76).

Lowe concluded her storied career with her fourth first-team NFCA All-America selection by cementing her name in the Arizona and NCAA record books. The NCAA ledger shows her at 11th place or better in five career statistical categories including: batting average (.446), hits (351), runs scored (242), stolen bases (156) and stolen base percentage (.945).

However, UA's 10th Pac-10 Championship season was not one of individual efforts or of simply dominating the opposition. Timely hitting by unexpected heroes throughout the year propelled UA to its third set of back-to-back national championships in program history.

2007 Arizona All-WCWS Picks: Taryne Mowatt, p (Most Outstanding Player); Kristie Fox, ss; Jenae Leles, 3b; Caitlin Lowe, of

2007 Arizona Roster: Adrienne Acton-of, Sarah Akamine-3b/p, K'Lee Arredondo-of/ss, Callista Balko-c, Sam Banister-1b, Cyndi Duran-of, Lauren Erb-c, Kristie Fox-ss, Samantha Hoffman-p, Jenae Leles-3b, Caitlin Lowe-of, Jill Malina-of, Chelsie Mesa-2b, Taryne Mowatt-p, Lisa Odom-of, Danielle Rodriguez-2b, Laine Roth-1b

2013 ARIZONA SOFTBALL MEDIA GUIDE

INDIVIDUAL RECORDS

BATTING AVERAGE, SEASON (100 AB)

| No. | Player | AB | H | Avg. | Year |
|-----|--------------------|-----|-----|------|------|
| 1. | Alison McCutcheon | 247 | 132 | .534 | 1997 |
| 2. | Caitlin Lowe | 196 | 100 | .510 | 2005 |
| 3. | Amy Chellevoid | 242 | 122 | .504 | 1994 |
| 4. | Alison McCutcheon | 239 | 117 | .490 | 1998 |
| 5. | Autumn Champion | 174 | 85 | .489 | 2004 |
| 6. | Brittany Lastrapes | 216 | 104 | .481 | 2009 |
| 7. | Jenny Dalton | 179 | 84 | .469 | 1996 |
| 8. | Leah O'Brien | 212 | 99 | .467 | 1997 |
| 9. | Lovianne Jung | 178 | 82 | .461 | 2003 |
| 10. | Alison McCutcheon | 209 | 94 | .450 | 1996 |

BATTING AVERAGE, CAREER (225 AB)

| No. | Player | AB | H | Avg. | Years |
|-----|--------------------|-----|-----|------|-------|
| 1. | Alison McCutcheon | 869 | 405 | .466 | 95-98 |
| 2. | Caitlin Lowe | 787 | 351 | .446 | 04-07 |
| 3. | Leah O'Brien | 790 | 338 | .428 | 93-97 |
| 4. | Brittany Lastrapes | 809 | 337 | .417 | 08-11 |
| | Autumn Champion | 575 | 240 | .417 | 03-06 |
| 6. | Amy Chellevoid | 894 | 371 | .415 | 92-95 |
| 7. | Jenny Dalton | 707 | 291 | .412 | 93-96 |
| 8. | Nicole Giordano | 873 | 359 | .411 | 98-01 |
| | Lauren Bauer | 850 | 349 | .411 | 98-01 |
| 10. | Lovianne Jung | 384 | 157 | .409 | 02-03 |

HITS, SEASON

| No. | Player | H | Year |
|-----|--------------------|-----|------|
| 1. | Alison McCutcheon | 132 | 1997 |
| 2. | Amy Chellevoid | 122 | 1994 |
| 3. | Alison McCutcheon | 117 | 1998 |
| 4. | Amy Chellevoid | 112 | 1995 |
| 5. | Lauren Bauer | 104 | 2001 |
| 6. | Brittany Lastrapes | 104 | 2009 |
| 7. | Leah O'Brien | 101 | 1995 |
| | Laura Espinoza | 101 | 1995 |
| 9. | Caitlin Lowe | 100 | 2005 |
| 10. | Leah O'Brien | 99 | 1997 |

HITS, CAREER

| No. | Player | H | Years |
|-----|--------------------|-----|-------|
| 1. | Alison McCutcheon | 405 | 95-98 |
| 2. | Amy Chellevoid | 371 | 92-95 |
| 3. | Nicole Giordano | 359 | 98-01 |
| 4. | Caitlin Lowe | 351 | 04-07 |
| 5. | Lauren Bauer | 349 | 98-01 |
| 6. | Leah O'Brien | 338 | 93-97 |
| 7. | Brittany Lastrapes | 337 | 08-11 |
| 8. | Autumn Champion | 314 | 03-06 |
| 9. | Leah Braatz | 297 | 94-98 |
| 10. | Toni Mascarenas | 293 | 98-01 |

DOUBLES, SEASON

| No. | Player | 2B | Year |
|-----|--------------------|----|------|
| 1. | Brigette Del Ponte | 23 | 2011 |
| 2. | Leah O'Brien | 21 | 1995 |
| | Lovianne Jung | 21 | 2003 |
| 4. | K'Lee Arredondo | 19 | 2008 |
| | Brittany Lastrapes | 19 | 2009 |
| 6. | Jenny Dalton | 18 | 1994 |
| 7. | Leticia Pineda | 17 | 1996 |
| | Toni Mascarenas | 17 | 1998 |
| | Toni Mascarenas | 17 | 2000 |
| | Brittany Lastrapes | 17 | 2010 |
| | Brittany Lastrapes | 17 | 2011 |

DOUBLES, CAREER

| No. | Player | 2B | Years |
|-----|--------------------|----|-------|
| 1. | Brittany Lastrapes | 66 | 08-11 |
| 2. | Leah Braatz | 59 | 94-98 |
| 3. | Toni Mascarenas | 55 | 98-01 |
| 4. | Leah O'Brien | 53 | 93-97 |
| 5. | Laura Espinoza | 52 | 92-95 |
| 7. | Jenny Dalton | 51 | 93-96 |
| | Nancy Evans | 51 | 94-98 |
| 9. | Alison McCutcheon | 49 | 95-98 |
| 10. | M. Vandergeest | 48 | 01-04 |

TRIPLES, SEASON

| No. | Player | 3B | Year |
|-----|-------------------|----|------|
| 1. | Julie Winkleplek | 13 | 1979 |
| 2. | Jamie Heggen | 9 | 1992 |
| 3. | Regina Rawson | 6 | 1979 |
| | Jamie Wheat | 6 | 1987 |
| | Alison McCutcheon | 6 | 1995 |
| | Alison McCutcheon | 6 | 1996 |
| | Andrea Doty | 6 | 1996 |
| 8. | Gail Davenport | 5 | 1977 |
| | Rocky LaRose | 5 | 1979 |
| | Jamie Heggen | 5 | 1991 |
| | Jody Miller | 5 | 1991 |
| | Julie Jones | 5 | 1991 |
| | Alison McCutcheon | 5 | 1997 |
| | Alison McCutcheon | 5 | 1998 |
| | Nicole Giordano | 5 | 1998 |

TRIPLES, CAREER

| No. | Player | 3B | Years |
|-----|-------------------|----|-------|
| 1. | Alison McCutcheon | 22 | 95-98 |
| 2. | Jamie Heggen | 18 | 91-92 |
| 3. | Julie Winkleplek | 17 | 79-81 |
| 4. | Caitlin Lowe | 12 | 04-07 |
| 5. | Gail Davenport | 10 | 76-79 |
| | Regina Rawson | 10 | 79-82 |
| | Dee Dinota | 10 | 81-84 |
| 8. | Barb Garcia | 9 | 78-81 |
| | Jody Pruitt | 9 | 90-93 |
| | Amy Chellevoid | 9 | 92-95 |

HOME RUNS, SEASON

| No. | Player | HR | Year |
|-----|-----------------------|----|------|
| 1. | Laura Espinoza rh | 37 | 1995 |
| 2. | Stacie Chambers lh | 31 | 2009 |
| 3. | Laura Espinoza rh | 30 | 1994 |
| 4. | Jenny Dalton rh | 28 | 1995 |
| 5. | Jenny Dalton rh | 25 | 1996 |
| | Leah Braatz rh | 25 | 1998 |
| | Toni Mascarenas rh | 25 | 2001 |
| | Lovianne Jung rh | 25 | 2003 |
| 9. | Jenae Leles rh | 23 | 2009 |
| 10. | Leah Braatz rh | 21 | 1995 |
| | Leah Braatz rh | 21 | 1997 |
| | Leneah Manuma lh | 21 | 2002 |
| | Stacie Chambers lh | 21 | 2010 |
| | Brigette Del Ponte rh | 21 | 2010 |

HOME RUNS, CAREER

| No. | Player | HR | Years |
|-----|-----------------------|----|-------|
| 1. | Stacie Chambers lh | 87 | 08-11 |
| 2. | Laura Espinoza rh | 85 | 92-95 |
| | Leah Braatz rh | 85 | 94-98 |
| 4. | Jenny Dalton rh | 76 | 93-96 |
| 5. | Lini Koria rh | 61 | 09-12 |
| 6. | M. Vandergeest rh | 59 | 01-04 |
| 7. | Jenae Leles rh | 57 | 06-09 |
| 8. | Brigette Del Ponte rh | 53 | 10- |
| 9. | Leticia Pineda rh | 52 | 95-98 |
| | Jackie Coburn rh | 52 | 02-05 |

RUNS BATTED IN, SEASON

| No. | Player | RBI | Year |
|-----|--------------------|-----|------|
| 1. | Laura Espinoza | 128 | 1995 |
| 2. | Jenny Dalton | 109 | 1996 |
| 3. | Leah Braatz | 100 | 1998 |
| 4. | Jenny Dalton | 98 | 1995 |
| 5. | Leticia Pineda | 96 | 1996 |
| | Stacie Chambers | 96 | 2009 |
| 7. | Laura Espinoza | 95 | 1994 |
| 8. | Jenny Dalton | 91 | 1994 |
| 9. | Toni Mascarenas | 84 | 2001 |
| 10. | Brigette Del Ponte | 80 | 2010 |

RUNS BATTED IN, CAREER

| No. | Player | RBI | Years |
|-----|--------------------|-----|-------|
| 1. | Jenny Dalton | 328 | 93-96 |
| 2. | Leah Braatz | 322 | 94-98 |
| 3. | Laura Espinoza | 314 | 92-95 |
| 4. | Stacie Chambers | 293 | 08-11 |
| 5. | M. Vandergeest | 248 | 01-04 |
| 6. | Toni Mascarenas | 245 | 98-01 |
| 7. | Leticia Pineda | 240 | 95-98 |
| 8. | Kristie Fox | 230 | 04-07 |
| 9. | Brittany Lastrapes | 199 | 08-11 |
| 10. | Jennie Finch | 195 | 99-01 |
| | Brigette Del Ponte | 195 | 10- |

RUNS SCORED, SEASON

| No. | Player | R | Year |
|-----|--------------------|-----|------|
| 1. | Jenny Dalton | 101 | 1995 |
| 2. | Alison McCutcheon | 97 | 1998 |
| 3. | Amy Chellevoid | 89 | 1995 |
| 4. | Leah O'Brien | 88 | 1995 |
| 5. | Alison McCutcheon | 87 | 1997 |
| 6. | Jenny Dalton | 84 | 1996 |
| 7. | Lauren Bauer | 81 | 2001 |
| 8. | Brittany Lastrapes | 79 | 2009 |
| 9. | Caitlin Lowe | 76 | 2004 |
| 10. | Laura Espinoza | 75 | 1995 |
| | Leah Braatz | 75 | 1998 |

RUNS SCORED, CAREER

| No. | Player | R | Years |
|-----|--------------------|-----|-------|
| 1. | Jenny Dalton | 293 | 93-96 |
| 2. | Alison McCutcheon | 289 | 95-98 |
| 3. | Brittany Lastrapes | 253 | 08-11 |
| 4. | Amy Chellevoid | 252 | 92-95 |
| 5. | Leah Braatz | 250 | 94-98 |
| 6. | Leah O'Brien | 249 | 93-97 |
| 7. | Caitlin Lowe | 242 | 04-07 |
| 8. | Nicole Giordano | 238 | 98-01 |
| | Lauren Bauer | 238 | 98-01 |
| 10. | Toni Mascarenas | 211 | 98-01 |

STOLEN BASES, SEASON

| No. | Player | SB/A | Year |
|-----|---------------|-------|------|
| 1. | A. McCutcheon | 67-70 | 1998 |
| 2. | Vivian Holm | 49-53 | 1987 |
| | Caitlin Lowe | 49-50 | 2007 |
| 4. | A. McCutcheon | 47-50 | 1997 |
| | Caitlin Lowe | 47-50 | 2004 |
| 6. | Lauren Bauer | 43-45 | 1999 |
| 7. | Vivian Holm | 41-45 | 1990 |
| | Lauren Bauer | 38-40 | 2000 |
| | Lauren Bauer | 38-44 | 2001 |
| 10. | Caitlin Lowe | 33-35 | 2006 |

STOLEN BASES, CAREER

| No. | Player | SB | Years |
|-----|-------------------|-----|-------|
| 1. | Caitlin Lowe | 156 | 04-07 |
| 2. | A. McCutcheon | 148 | 95-98 |
| 3. | Lauren Bauer | 133 | 98-01 |
| 4. | Vivian Holm | 129 | 87-90 |
| 5. | Amy Chellevoid | 113 | 92-95 |
| 6. | Nicole Giordano | 81 | 98-01 |
| 7. | Toni Mascarenas | 58 | 98-01 |
| 8. | Julie Standerling | 57 | 88-91 |
| 9. | Autumn Champion | 54 | 03-05 |
| 10. | Kristin Gauthier | 52 | 88-91 |

WALKS, SEASON

| No. | Player | BB | Year |
|-----|-----------------|----|------|
| 1. | Jenny Dalton | 64 | 1996 |
| 2. | Stacie Chambers | 62 | 2010 |
| 3. | Jenny Dalton | 59 | 1995 |
| 4. | Lovianne Jung | 55 | 2003 |
| 5. | Leah Braatz | 53 | 1998 |
| 6. | Leah Braatz | 45 | 1997 |
| 7. | Leah Braatz | 44 | 1995 |
| | Lovianne Jung | 44 | 2002 |
| 9. | Leneah Manuma | 41 | 2002 |
| | Jenae Leles | 41 | 2009 |

WALKS, CAREER

| No. | Player | BB | Years |
|-----|--------------------|-----|-------|
| 1. | Jenny Dalton | 178 | 93-96 |
| 2. | Leah Braatz | 173 | 94-98 |
| 3. | Stacie Chambers | 158 | 08-11 |
| 4. | Brittany Lastrapes | 137 | 08-11 |
| 5. | Jenae Leles | 132 | 06-09 |
| 6. | Lini Koria | 120 | 09-12 |
| 7. | M. Vandergeest | 116 | 01-04 |
| 8. | Nancy Evans | 112 | 94-98 |
| 9. | Toni Mascarenas | 111 | 98-01 |
| 10. | Jennie Finch | 105 | 99-02 |

AT BATS, SEASON

| No. | Player | AB | Year |
|-----|-----------------|-----|------|
| 1. | Amy Chellevoid | 253 | 1995 |
| 2. | A. McCutcheon | 247 | 1997 |
| 3. | Lauren Bauer | 244 | 2001 |
| 4. | Amy Chellevoid | 242 | 1994 |
| 5. | A. McCutcheon | 239 | 1998 |
| 6. | Nicole Giordano | 235 | 1999 |
| 7. | Jamie Wheat | 233 | 1988 |
| | Leah O'Brien | 233 | 1995 |
| 9. | Laura Espinoza | 231 | 1995 |
| 10. | Nicole Giordano | 229 | 2001 |

AT BATS, CAREER

| No. | Player | AB | Years |
|-----|--------------------|-----|-------|
| 1. | Amy Chellevoid | 894 | 92-95 |
| 2. | Nicole Giordano | 873 | 98-01 |
| 3. | Alison McCutcheon | 869 | 95-98 |
| 4. | Lauren Bauer | 850 | 98-01 |
| 5. | Vivian Holm | 816 | 87-90 |
| 6. | Brittany Lastrapes | 809 | 08-11 |
| 7. | Toni Mascarenas | 805 | 98-01 |
| 8. | Julie Standerling | 801 | 88-91 |
| 9. | Laura Espinoza | 792 | 92-95 |
| 10. | Leah O'Brien | 790 | 93-97 |
| | Nancy Evans | 790 | 94-98 |

GAMES PLAYED, SEASON

| No. | Player | GP | Year |
|-----|--------------------|----|------|
| 1. | Stacy Engel | 72 | 1988 |
| | Julie Standerling | 72 | 1988 |
| | Jamie Wheat | 72 | 1988 |
| | Jody Miller Pruitt | 72 | 1991 |
| | Julie Standerling | 72 | 1991 |
| | Leah O'Brien | 72 | 1995 |
| | Jenny Dalton | 72 | 1995 |
| | Amy Chellevoid | 72 | 1995 |
| | Laura Espinoza | 72 | 1995 |
| 10. | Toni Mascarenas | 71 | 1998 |
| | Alison McCutcheon | 71 | 1998 |

GAMES PLAYED, CAREER

| No. | Player | GP | Years |
|-----|-------------------|-----|-------|
| 1. | Julie Standerling | 277 | 88-91 |
| 2. | Toni Mascarenas | 276 | 98-01 |
| 3. | Leah Braatz | 271 | 94-98 |
| | Nancy Evans | 271 | 94-98 |
| 5. | Jennie Finch | 270 | 99-02 |
| 6. | Lauren Bauer | 269 | 98-01 |
| 7. | Nicole Giordano | 265 | 98-01 |
| 8. | Katie Swan | 259 | 97-00 |
| 9. | Alison McCutcheon | 256 | 95-98 |
| 10. | Amy Chellevoid | 255 | 92-95 |
| | M. Vandergeest | 255 | 01-04 |

FIELDING PERCENTAGE, SEASON (100 chances)

| No. | Player | Pct. | Ch. | Year |
|-----|----------------------|-------|-----|------|
| 1. | Jody Miller Pruitt-c | 1.000 | 240 | 1990 |
| | Lindsey Collins-c | 1.000 | 585 | 2001 |
| 3. | M. Vandergeest-c | .999 | 676 | 2004 |
| 4. | Lindsey Collins-c | .998 | 557 | 2000 |
| | Stacie Chambers-c | .998 | 411 | 2011 |
| 6. | Amy Chellevoid-1b | .997 | 356 | 1992 |
| | Leticia Pineda-1b | .997 | 358 | 1998 |
| 8. | Lindsey Collins-c | .996 | 474 | 1999 |
| | Leah Braatz-c | .996 | 268 | 1995 |
| | Amy Chellevoid-1b | .996 | 866 | 1995 |
| 11. | Jody Miller-c | .995 | 397 | 1991 |
| 12. | Callista Balko-c | .994 | 720 | 2006 |
| | Callista Balko-c | .994 | 626 | 2007 |
| | Debby Day-p/1b | .994 | 169 | 1991 |
| | Julie Jones-p/1b | .994 | 362 | 1990 |
| | Leah O'Brien-1b | .994 | 500 | 1997 |
| | Leneah Manuma-1b | .994 | 173 | 2001 |
| | M. Vandergeest-c | .994 | 641 | 2002 |
| | M. Vandergeest-c | .994 | 542 | 2003 |

2013 ARIZONA SOFTBALL MEDIA GUIDE

ASSISTS, CAREER

| No. | Player | A | Years |
|-----|---------------------------|------------|------------|
| 1. | Julie Stander | 767 | 88-91 |
| 2. | Laura Espinoza | 532 | 92-95 |
| 3. | Heidi Lievens | 506 | 85-88 |
| 4. | Jenny Dalton | 474 | 93-96 |
| 5. | Jenae Leles | 437 | 06-09 |
| 6. | Toni Mascarenas | 409 | 98-99 |
| 7. | Susie Duarte | 382 | 91-94 |
| 8. | Krista Gomez | 376 | 93-96 |
| 9. | Brigitte Del Ponte | 356 | 10- |
| 10. | Stephanie Salcido | 352 | 89-92 |

EARNED RUN AVERAGE, SEASON

| No. | Player | ERA | Year |
|-----|-----------------|------|------|
| 1. | Susie Parra | 0.30 | 1992 |
| 2. | Debby Day | 0.38 | 1992 |
| 3. | Susie Parra | 0.43 | 1991 |
| 4. | Pam Stone | 0.45 | 1982 |
| 5. | Debby Day | 0.50 | 1991 |
| 6. | Teresa Cherry | 0.51 | 1988 |
| 7. | Julie Jones | 0.51 | 1988 |
| 8. | Jennie Finch | 0.54 | 2001 |
| 9. | Susie Parra | 0.63 | 1993 |
| 10. | Ginnie Scheller | 0.66 | 1989 |

EARNED RUN AVERAGE, CAREER

| No. | Player | ERA | Years |
|-----|------------------|------|-------|
| 1. | Debbie Day | 0.44 | 91-92 |
| 2. | Susie Parra | 0.63 | 91-94 |
| 3. | Pam Stone | 0.73 | 82-84 |
| 4. | Ginnie Scheller | 0.81 | 87-90 |
| 5. | Julie Jones | 0.85 | 87-90 |
| 6. | Alicia Hollowell | 0.87 | 03-05 |
| 7. | Doreen Juarez | 0.89 | 89-90 |
| 8. | Teresa Cherry | 0.91 | 85-88 |
| 9. | Lisa Bautista | 1.02 | 86-89 |
| 10. | Jennie Finch | 1.09 | 99-02 |

VICTORIES, SEASON

| No. | Player | W-L | Year |
|-----|----------------------|-------------|-------------|
| 1. | Taryne Mowatt | 42-12 | 2007 |
| 2. | Alicia Hollowell | 41-4 | 2004 |
| 3. | Alicia Hollowell | 40-5 | 2003 |
| 4. | Kenzie Fowler | 38-9 | 2010 |
| 5. | Nancy Evans | 36-2 | 1997 |
| | Nancy Evans | 36-2 | 1998 |
| 7. | Carrie Dolan | 35-6 | 1996 |
| 8. | Jennie Finch | 34-6 | 2002 |
| 9. | Susie Parra | 33-1 | 1994 |
| | Carrie Dolan | 33-2 | 1995 |
| 11. | Jennie Finch | 32-0 | 2001 |
| | Alicia Hollowell | 32-5 | 2006 |
| | Debby Day | 32-5 | 1992 |
| | Teresa Cherry | 32-11 | 1988 |
| 15. | Nancy Evans | 31-4 | 1995 |
| | Alicia Hollowell | 31-9 | 2005 |
| 17. | Becky Lemke | 30-7 | 2000 |
| | Debby Day | 30-8 | 1991 |

VICTORIES, CAREER

| No. | Player | W-L | Years |
|-----|----------------------|--------------|------------|
| 1. | Alicia Hollowell | 134-23 | 03-06 |
| 2. | Nancy Evans | 124-8 | 94-98 |
| 3. | Jennie Finch | 119-16 | 99-02 |
| 4. | Carrie Dolan | 103-13 | 94-97 |
| 5. | Becky Lemke | 103-19 | 98-01 |
| 6. | Susie Parra | 101-9 | 91-94 |
| 7. | Taryne Mowatt | 100-33 | 05-08 |
| 8. | Kenzie Fowler | 79-27 | 10- |
| 9. | Teresa Cherry | 71-33 | 85-88 |
| 10. | Debby Day | 62-13 | 91-92 |

STRIKEOUTS, SEASON

| No. | Player | SO | Year |
|-----|----------------------|------------|-------------|
| 1. | Taryne Mowatt | 522 | 2007 |
| 2. | Alicia Hollowell | 508 | 2004 |
| 3. | Alicia Hollowell | 446 | 2005 |
| 4. | Alicia Hollowell | 420 | 2006 |
| 5. | Taryne Mowatt | 413 | 2008 |
| 6. | Alicia Hollowell | 394 | 2003 |
| 7. | Kenzie Fowler | 371 | 2010 |
| 8. | Jennie Finch | 366 | 2002 |
| 9. | Becky Lemke | 314 | 2000 |
| 10. | Jennie Finch | 279 | 2001 |

STRIKEOUTS, CAREER

| No. | Player | SO | Years |
|-----|----------------------|------------|------------|
| 1. | Alicia Hollowell | 1768 | 03-06 |
| 2. | Taryne Mowatt | 1267 | 05-08 |
| 3. | Jennie Finch | 1028 | 99-01 |
| 4. | Becky Lemke | 916 | 98-01 |
| 5. | Susie Parra | 874 | 91-94 |
| 6. | Kenzie Fowler | 794 | 10- |
| 7. | Nancy Evans | 733 | 94-98 |
| 8. | Jenny Gladding | 358 | 01-02 |
| 9. | Pam Stone | 343 | 82-84 |
| 10. | Debby Day | 334 | 91-92 |

INNINGS PITCHED, SEASON

| No. | Player | IP | Year |
|-----|----------------------|--------------|-------------|
| 1. | Taryne Mowatt | 370.0 | 2007 |
| 2. | Teresa Cherry | 301.1 | 1988 |
| 3. | Alicia Hollowell | 297.0 | 2003 |
| 4. | Alicia Hollowell | 293.2 | 2004 |
| 5. | Taryne Mowatt | 285.2 | 2008 |
| 6. | Kenzie Fowler | 284.1 | 2010 |
| 7. | Alicia Hollowell | 279.0 | 2005 |
| 8. | Jennie Finch | 273.1 | 2002 |
| 9. | Debby Day | 268.1 | 1991 |
| 10. | Carrie Dolan | 264.0 | 1996 |

INNINGS PITCHED, CAREER

| No. | Player | IP | Years |
|-----|----------------------|--------------|------------|
| 1. | Alicia Hollowell | 1122.0 | 03-06 |
| 2. | Taryne Mowatt | 877.2 | 05-08 |
| 3. | Jennie Finch | 876.2 | 99-02 |
| 4. | Nancy Evans | 835.2 | 94-98 |
| 5. | Becky Lemke | 781.0 | 98-01 |
| 6. | Susie Parra | 780.0 | 91-94 |
| 7. | Carrie Dolan | 755.3 | 94-97 |
| 8. | Teresa Cherry | 730.1 | 85-88 |
| 9. | Kenzie Fowler | 652.1 | 10- |
| 10. | Jo Loganecker | 534.0 | 79-82 |

SEASON SHUTOUTS (Solo/combined)

| No. | Player | Shutouts | Year |
|-----|------------------|----------|------|
| 1. | Alicia Hollowell | 22/3 | 2003 |
| 2. | Debby Day | 22/0 | 1992 |
| 3. | Alicia Hollowell | 21/3 | 2004 |
| 4. | Jennie Finch | 21/1 | 2002 |
| 5. | Alicia Hollowell | 20/0 | 2006 |
| 6. | Nancy Evans | 20/1 | 1998 |
| 7. | Taryne Mowatt | 19/1 | 2007 |
| 8. | Debby Day | 19/1 | 1991 |
| 9. | Jennie Finch | 19/1 | 2001 |
| 10. | Susie Parra | 19/0 | 1992 |

CAREER SHUTOUTS

| No. | Player | Shutouts | Years |
|-----|------------------|----------|-------|
| 1. | Alicia Hollowell | 81/8 | 03-06 |
| 2. | Jennie Finch | 64/7 | 99-02 |
| 3. | Susie Parra | 61/1 | 91-94 |
| 4. | Nancy Evans | 53/2 | 94-98 |
| 5. | Becky Lemke | 44/9 | 98-01 |
| 6. | Taryne Mowatt | 40/6 | 05-08 |

CAREER NO-HITTERS (Solo/combined)

| Player | No-Hitters | Years |
|-----------------------|------------|--------------|
| Alicia Hollowell | 16/1 | 03-06 |
| Susie Parra | 8 | 91-94 |
| Jennie Finch | 8 | 99-02 |
| Taryne Mowatt | 6/1 | 05-08 |
| Debby Day | 6 | 91-92 |
| Becky Lemke | 6 | 98-01 |
| Nancy Evans | 5 | 94-95, 97-98 |
| Kenzie Fowler | 4/1 | 10- |
| Carrie Dolan | 3 | 94-97 |
| Sarah Akamine | 2/1 | 07-10 |
| Tonja Anderson | 2 | 76-77 |
| Sandy Miramontes | 2 | 82-84 |
| Teresa Cherry | 2 | 85-88 |
| Lisa Bautista | 2 | 86-89 |
| Leslie VanOver | 2 | 88 |
| Julie Jones | 2 | 89-91 |
| Jenny Gladding | 2 | 01-02 |
| Shelby Babcock | 1/1 | 11- |
| Sheryl Kempkes | 1 | 83-86 |
| Pam Stone | 1 | 82-84 |
| Doreen Juarez | 1 | 89-90 |
| Lindsey Sisk | 1 | 08-09 |
| Wendy Allen | 0/1 | 03-04 |

NO-HITTERS IN A SEASON

| No. | Player | No-Hitters | Year |
|-----|----------------------|------------|-------------|
| 1. | Alicia Hollowell | 8 | 2005 |
| 2. | Debby Day | 4 | 1991 |
| | Alicia Hollowell | 4 | 2006 |
| | Kenzie Fowler | 4 | 2010 |
| 5. | Susie Parra | 3 | 1993 |
| | Nancy Evans | 3 | 1998 |
| | Jennie Finch | 3 | 2000 |
| | Becky Lemke | 3 | 2000 |
| | Becky Lemke | 3 | 2001 |
| | Jennie Finch | 3 | 2002 |
| | Taryne Mowatt | 3 | 2007 |

TEAM RECORDS

RUNS SCORED

| No. | Runs | Year |
|-----|------|------|
| 1. | 629* | 1995 |
| 2. | 569 | 1998 |
| 3. | 527 | 1994 |
| 4. | 500 | 1997 |
| 5. | 499 | 2009 |

HITS

| No. | Hits | Year |
|-----|------|------|
| 1. | 765* | 1995 |
| 2. | 731 | 1998 |
| 3. | 721 | 1997 |
| 4. | 701 | 1994 |
| 5. | 665 | 1996 |

BATTING AVERAGE

| No. | Avg. | Year |
|-----|------|------|
| 1. | .385 | 1998 |
| 2. | .383 | 1995 |
| 3. | .380 | 1994 |
| 4. | .375 | 1997 |
| 5. | .356 | 1996 |

AT BATS

| No. | AB | Year |
|-----|-------|------|
| 1. | 1,999 | 1995 |
| 2. | 1,921 | 1997 |
| 3. | 1,917 | 1988 |
| 4. | 1,900 | 1998 |
| 5. | 1,891 | 1991 |

DOUBLES

| No. | Doubles | Year |
|-----|---------|------|
| 1. | 111 | 1995 |
| 2. | 109 | 1998 |
| 3. | 102 | 1994 |
| 4. | 95 | 1997 |
| | 95 | 2000 |

TRIPLES

| No. | Triples | Year |
|-----|---------|------|
| 1. | 42 | 1979 |
| 2. | 24 | 1981 |
| 3. | 20 | 1991 |
| | 20 | 1998 |
| | 20 | 1995 |

HOME RUNS

| No. | Home Runs | Year |
|-----|-----------|------|
| 1. | 134 | 2009 |
| 2. | 126 | 2001 |
| 3. | 107 | 2010 |
| 4. | 100 | 1995 |
| 5. | 94 | 2008 |

TOTAL BASES

| No. | Total Bases | Year |
|-----|-------------|------|
| 1. | 1216* | 1995 |
| 2. | 1117 | 1998 |
| 3. | 1112 | 1994 |
| | 1112 | 2001 |
| 5. | 1083 | 2009 |

RUNS BATTED IN

| No. | RBI | Year |
|-----|------|------|
| 1. | 566* | 1995 |
| 2. | 506 | 1998 |
| 3. | 478 | 1994 |
| 4. | 468 | 2009 |
| 5. | 446 | 1997 |

SLUGGING PERCENTAGE

| No. | Slugging Pct. | Year |
|-----|---------------|------|
| 1. | .630 | 2009 |
| 2. | .608 | 1995 |
| 3. | .602 | 1994 |
| 4. | .594 | 2001 |
| 5. | .588 | 1998 |

WALKS

| No. | Walks | Year |
|-----|-------|------|
| 1. | 320* | 2010 |
| 2. | 287 | 1995 |
| 3. | 258 | 2009 |
| | 258 | 2011 |
| 5. | 248 | 2002 |

STOLEN BASES

| No. | Stolen Bases | Year |
|-----|--------------|------|
| 1. | 136-149 | 1998 |
| 2. | 129-154 | 2004 |
| 3. | 128-155 | 1992 |
| 4. | 125-138 | 1999 |
| 5. | 119-144 | 1991 |

HIT BY PITCH

| No. | HBP | Year |
|-----|-----|------|
| 1. | 47 | 2009 |
| 2. | 43 | 2002 |
| 3. | 34 | 2008 |
| 4. | 33 | 2006 |
| 5. | 29 | 2001 |

ERRORS

| No. | Errors | Year |
|-----|--------|------|
| 1. | 105 | 1982 |
| 2. | 102 | 1988 |
| 3. | 87 | 1987 |
| 4. | 85 | 1983 |
| 5. | 78 | 1996 |

FIELDING PERCENTAGE

| No. | Fldg. % | Year |
|-----|---------|------|
| 1. | 0.981 | 2001 |
| 2. | 0.979 | 1995 |
| 3. | 0.978 | 1990 |
| | 0.978 | 1992 |
| 5. | 0.977 | 2000 |
| | 0.977 | 2006 |
| | 0.977 | 2007 |

WINS

| No. | Wins | Year |
|-----|------|------|
| 1. | 67 | 1998 |
| 2. | 66 | 1995 |
| 3. | 65 | 2001 |
| 4. | 64 | 1994 |
| 5. | 61 | 1997 |

FEWEST LOSSES

| No. | Losses | Year |
|-----|--------|------|
| 1. | 3 | 1994 |
| 2. | 4 | 1998 |
| | 4 | 2001 |
| 4. | 5 | 1997 |
| 5. | 6 | 1995 |
| | 6 | 2004 |

WINNING PERCENTAGE

| No. | Pct. | Year |
|-----|-------|------|
| 1. | 0.955 | 1994 |
| 2. | 0.944 | 1998 |
| 3. | 0.942 | 2001 |
| 4. | 0.924 | 1997 |
| 5. | 0.917 | 1995 |

EARNED RUN AVERAGE

| No. | ERA | Year |
|-----|------|------|
| 1. | 0.35 | 1992 |
| 2. | 0.63 | 1991 |
| | 0.63 | 1988 |
| 4. | 0.75 | 1990 |
| 5. | 0.77 | 2001 |

STRIKEOUTS

| No. | SO | Year |
|-----|-----|------|
| 1. | 685 | 2006 |
| 2. | 632 | 2001 |
| | 632 | 2004 |
| 4. | 576 | 2002 |
| 5. | 575 | 2007 |

SHUTOUTS

| No. | Shutouts | Year |
|-----|----------|------|
| 1. | 41 | 1992 |
| 2. | 40 | 2001 |
| 3. | 35 | 1991 |
| | 35 | 1998 |
| 5. | 34 | 2000 |
| | 34 | 2003 |

2013 ARIZONA SOFTBALL MEDIA GUIDE

NCAA TOP FIVE, PITCHING

STRIKEOUTS IN A SEVEN-INNING GAME

| No. Player | K | Date (Opponent) |
|-------------------------------------|-----------|-------------------------|
| 1. Michele Granger, California | 21 | 3/22/91 (Creighton) |
| 2. Alicia Hollowell, Arizona | 20 | 3/6/04 (Indiana) |
| Danielle Lawrie, Washington | 20 | 2/18/07 (South Florida) |
| Monica Abbott, Tennessee | 20 | 3/26/04 (Liberty) |
| 5. Thirteen tied at | 19 | |

CONSECUTIVE VICTORIES

| No. Player | W | Dates |
|---------------------------------------|-----------|-----------------------|
| 1. Jennie Finch, Arizona | 60 | 4/29/00-4/6/02 |
| 2. Rebecca Aase, Florida State | 50 | 2/25/91-4/24/93 |
| 3. Lisa Fernandez, UCLA | 42 | 2/5/92-5/4/93 |
| 4. Kathy Van Wyk, Cal State Fullerton | 33 | 1/30/82-5/27/82 |
| 5. Sara Griffin, Michigan | 30 | 2/20/98-5/8/98 |

WINNING PERCENTAGE, SEASON

| No. Player | Pct. | Record | Year |
|---------------------------------------|--------------|-------------|-------------|
| 1. Jennie Finch, Arizona | 1.000 | 32-0 | 2001 |
| 2. Lisa Fernandez, UCLA | 1.000 | 29-0 | 1992 |
| 3. Rebecca Aase, Florida State | 1.000 | 28-0 | 1992 |
| 4. Kathy Van Wyk, Cal State Fullerton | .972 | 35-1 | 1982 |
| 5. Susie Parra, Arizona | .971 | 33-1 | 1994 |

Winning Percentage, Career

| No. Player | Pct. | Record | Years |
|---------------------------------|-------------|---------------|-----------------------|
| 1. Nancy Evans, Arizona | .938 | 120-8 | 1994-95, 97-98 |
| 2. Lisa Fernandez, UCLA | .930 | 93-7 | 1990-93 |
| 3. Susie Parra, Arizona | .918 | 101-9 | 1991-94 |
| 2. Heather Compton, UCLA | .893 | 67-8 | 1990-93 |
| 5. Jennie Finch, Arizona | .881 | 119-16 | 1999-2002 |

NCAA TOP FIVE, OFFENSE

RUNS SCORED, SEASON

| No. Player | R | Year |
|--------------------------------------|------------|-------------|
| 1. Jenny Dalton, Arizona | 101 | 1995 |
| 2. Alison McCutcheon, Arizona | 97 | 1998 |
| 3. Kelly Kretschman, Alabama | 94 | 1998 |
| 4. Jen Yee, Georgia Tech | 93 | 2010 |
| 5. Amy Chellevoid, Arizona | 89 | 1995 |

RUNS SCORED, CAREER

| No. Player | R | Years |
|--------------------------------------|------------|-----------------|
| 1. Jenny Dalton, Arizona | 293 | 1993-96 |
| 2. Kelly Kretschman, Alabama | 288 | 1998-2001 |
| 3. Alison McCutcheon, Arizona | 287 | 1995-98 |
| 4. Kaitlin Cochran, Arizona State | 274 | 2006-09 |
| 5. Jen Yee, Niagara/Georgia Tech | 268 | 2006-07/2009-10 |

HITS, SEASON

| No. Player | H | Year |
|--------------------------------------|------------|-------------|
| 1. Alison McCutcheon, Arizona | 132 | 1997 |
| 2. Tiff Tootle, South Carolina | 123 | 1992 |
| 3. Amy Chellevoid, Arizona | 122 | 1994 |
| 4. Alison McCutcheon, Arizona | 117 | 1998 |
| 5. Robyn Yorke, Fresno State | 114 | 1995 |

HITS, CAREER

| No. Player | H | Years |
|--------------------------------------|------------|----------------|
| 1. Alison McCutcheon, Arizona | 405 | 1995-98 |
| 2. Laura Berg, Fresno State | 396 | 1994-95, 97-98 |
| 3. Natasha Watley, UCLA | 395 | 2000-03 |
| 4. Nicole Barber, Georgia | 379 | 2001-04 |
| 5. Amy Chellevoid, Arizona | 371 | 1992-95 |

HOME RUNS, SEASON

| No. Player | HR | Year |
|------------------------------------|-----------|-------------|
| 1. Laura Espinoza, Arizona | 37 | 1995 |
| 2. Stacie Chambers, Arizona | 31 | 2009 |
| Stacey Nuveman, UCLA | 31 | 1999 |
| 4. Laura Espinoza, Arizona | 30 | 1994 |
| Two more tied at | 30 | |

HOME RUNS, CAREER

| No. Player | HR | Years |
|------------------------------------|-----------|-----------------------|
| 1. Stacey Nuveman, UCLA | 90 | 1997, 99, 2001-02 |
| 2. Stacie Chambers, Arizona | 87 | 2008-11 |
| 3. Leah Braatz, Arizona | 85 | 1994-95, 97-98 |
| Laura Espinoza, Arizona | 85 | 1992-95 |
| 5. Danyele Gomez, La.-Lafayette | 83 | 2003-06 |

SLUGGING PERCENTAGE, SEASON

| No. Player | Pct. | Year |
|-------------------------------|--------------|-------------|
| 1. Jen Yee, Georgia Tech | 1.270 | 2010 |
| 2. Megan Langenfeld, UCLA | 1.085 | 2010 |
| 3. Stacey Nuveman, UCLA | 1.045 | 2002 |
| 4. Lovie Jung, Arizona | 1.022 | 2003 |
| 5. Amanda Michalsky, UTSA | 1.019 | 1999 |

RUNS BATTED IN, SEASON

| No. Player | RBI | Year |
|-----------------------------------|------------|-------------|
| 1. Laura Espinoza, Arizona | 128 | 1995 |
| 2. Jenny Dalton, Arizona | 109 | 1996 |
| 3. Christi Orgeron, La.-Lafayette | 101 | 2011 |
| 4. Leah Braatz, Arizona | 100 | 1998 |
| 5. Jenny Dalton, Arizona | 98 | 1995 |

RUNS BATTED IN, CAREER

| No. Player | RBI | Years |
|------------------------------------|------------|-----------------------|
| 1. Jenny Dalton, Arizona | 328 | 1993-96 |
| 2. Leah Braatz, Arizona | 322 | 1994-95, 97-98 |
| 3. Laura Espinoza, Arizona | 315 | 1992-95 |
| 4. Stacey Nuveman, UCLA | 299 | 1997, 99, 2001-02 |
| 5. Stacie Chambers, Arizona | 293 | 2008-11 |

BATTING AVERAGE, CAREER

| No. Player | Avg. | Years |
|--|-------------|-------------------|
| 1. Stacy Cowen, Manhattan | .530 | 1991-92 |
| 2. Jill Justin, Northern Illinois | .467 | 1986-89 |
| 3. Alison McCutcheon, Arizona | .466 | 1995-98 |
| 4. Stacey Nuveman, UCLA | .466 | 1997, 99, 2001-02 |
| 5. Chelsea Bramlett, Mississippi State | .461 | 2007-10 |

ANNUAL INDIVIDUAL CHAMPIONS, OFFENSE

BATTING AVERAGE

| | | |
|------|-----------------|------|
| 2004 | Autumn Champion | .489 |
|------|-----------------|------|

RUNS PER GAME

| | | |
|------|--------------------|------|
| 1995 | Jenny Dalton | 1.40 |
| 2009 | Brittany Lastrapes | 1.25 |

RUNS

| | | |
|------|--------------------|-----|
| 1994 | Amy Chellevoid | 88 |
| 1995 | Jenny Dalton | 101 |
| 1996 | Jenny Dalton | 84 |
| 1997 | Alison McCutcheon | 86 |
| 1998 | Alison McCutcheon | 97 |
| 2001 | Lauren Bauer | 81 |
| 2009 | Brittany Lastrapes | 79 |

HITS

| | | |
|------|--------------------|-----|
| 1994 | Amy Chellevoid | 122 |
| 1997 | Alison McCutcheon | 132 |
| 1998 | Alison McCutcheon | 117 |
| 2001 | Lauren Bauer | 104 |
| 2009 | Brittany Lastrapes | 104 |

HOME RUNS PER GAME

| | | |
|------|-----------------|------|
| 1994 | Laura Espinoza | 0.45 |
| 1995 | Laura Espinoza | 0.51 |
| 1997 | Leah Braatz | 0.32 |
| 2003 | Lovie Jung | 0.40 |
| 2009 | Stacie Chambers | 0.49 |

HOME RUNS

| | | |
|------|-----------------|----|
| 1994 | Laura Espinoza | 30 |
| 1995 | Laura Espinoza | 37 |
| 1996 | Jenny Dalton | 25 |
| 1997 | Leah Braatz | 21 |
| 1998 | Leah Braatz | 25 |
| 2001 | Toni Mascarenas | 25 |
| 2002 | Leneah Manuma | 21 |
| 2003 | Lovie Jung | 25 |
| 2009 | Stacie Chambers | 31 |

RUNS BATTED IN PER GAME

| | | |
|------|-----------------|------|
| 1994 | Laura Espinoza | 1.44 |
| 1995 | Laura Espinoza | 1.78 |
| 1996 | Jenny Dalton | 1.63 |
| 2003 | Lovie Jung | 1.25 |
| 2004 | Wendy Allen | 1.22 |
| 2005 | Kristie Fox | 1.12 |
| 2009 | Stacie Chambers | 1.52 |

RUNS BATTED IN

| | | |
|------|-----------------|-----|
| 1994 | Laura Espinoza | 95 |
| 1995 | Laura Espinoza | 128 |
| 1996 | Jenny Dalton | 109 |
| 1997 | Leah Braatz | 78 |
| 1998 | Leah Braatz | 100 |
| 2001 | Toni Mascarenas | 84 |
| 2003 | Lovie Jung | 79 |
| 2009 | Stacie Chambers | 96 |

SLUGGING PERCENTAGE

| | | |
|------|----------------|-------|
| 1995 | Laura Espinoza | 1.004 |
| 2003 | Lovie Jung | 1.022 |

TOTAL BASES

| | | |
|------|--------------------|-----|
| 1994 | Laura Espinoza | 181 |
| 1995 | Laura Espinoza | 232 |
| 2001 | Toni Mascarenas | 169 |
| 2003 | Lovie Jung | 182 |
| 2009 | Brittany Lastrapes | 178 |

STOLEN BASES PER GAME

| | | |
|------|-------------------|------|
| 1998 | Alison McCutcheon | 0.94 |
|------|-------------------|------|

STOLEN BASES

| | | |
|------|-------------------|----|
| 1987 | Vivian Holm | 53 |
| 1998 | Alison McCutcheon | 70 |

BASES ON BALLS PER GAME

| | | |
|------|--------------|------|
| 1996 | Jenny Dalton | 0.96 |
|------|--------------|------|

BASES ON BALLS

| | | |
|------|--------------------|----|
| 1992 | Jody Miller-Pruitt | 35 |
| 1995 | Jenny Dalton | 59 |
| 1996 | Jenny Dalton | 64 |
| 1998 | Leah Braatz | 53 |

ANNUAL INDIVIDUAL CHAMPIONS, PITCHING

STRIKEOUTS PER SEVEN INNINGS

| | | |
|------|------------------|------|
| 2004 | Alicia Hollowell | 12.1 |
|------|------------------|------|

VICTORIES

| | | |
|------|------------------|----|
| 1995 | Carrie Dolan | 33 |
| 1996 | Carrie Dolan | 35 |
| 2003 | Alicia Hollowell | 40 |

ANNUAL TEAM CHAMPIONS, OFFENSE

BATTING AVERAGE

| | | |
|------|---------|------|
| 1994 | Arizona | .380 |
| 1995 | Arizona | .383 |
| 2000 | Arizona | .336 |
| 2004 | Arizona | .338 |

HITS

| | | |
|------|---------|-----|
| 1994 | Arizona | 701 |
| 1995 | Arizona | 765 |
| 1997 | Arizona | 721 |
| 1998 | Arizona | 731 |
| 2009 | Arizona | 583 |

RUNS PER GAME

| | | |
|------|---------|------|
| 1995 | Arizona | 8.74 |
| 2009 | Arizona | 7.92 |

RUNS

| | | |
|------|---------|-----|
| 1994 | Arizona | 527 |
| 1995 | Arizona | 629 |
| 1997 | Arizona | 500 |
| 1998 | Arizona | 569 |
| 2001 | Arizona | 475 |
| 2009 | Arizona | 499 |

DOUBLES

| | | |
|------|---------|------|
| 1994 | Arizona | 1.52 |
| 1995 | Arizona | 1.54 |

HOME RUNS PER GAME

| | | |
|------|---------|------|
| 1993 | Arizona | 0.69 |
| 1994 | Arizona | 1.39 |
| 1995 | Arizona | 1.39 |
| 1998 | Arizona | 1.11 |
| 2001 | Arizona | 1.83 |
| 2002 | Arizona | 1.39 |
| 2008 | Arizona | 1.57 |
| 2009 | Arizona | 2.13 |

HOME RUNS

| | | |
|------|---------|-----|
| 1994 | Arizona | 93 |
| 1995 | Arizona | 100 |
| 1997 | Arizona | 60 |
| 1998 | Arizona | 79 |
| 2001 | Arizona | 126 |
| 2002 | Arizona | 93 |
| 2009 | Arizona | 134 |

SLUGGING PERCENTAGE

| | | |
|------|---------|------|
| 1993 | Arizona | .463 |
| 1994 | Arizona | .602 |
| 1995 | Arizona | .608 |
| 2001 | Arizona | .594 |
| 2009 | Arizona | .630 |

TOTAL BASES

| | | |
|------|---------|-------|
| 1994 | Arizona | 1,112 |
| 1995 | Arizona | 1,216 |
| 1997 | Arizona | 1,016 |
| 1998 | Arizona | 1,117 |
| 2001 | Arizona | 1,112 |
| 2009 | Arizona | 1,083 |

ANNUAL TEAM CHAMPIONS, PITCHING

EARNED RUN AVERAGE

| | | |
|------|---------|------|
| 1992 | Arizona | 0.35 |
|------|---------|------|

ANNUAL TEAM CHAMPIONS, DEFENSE

FIELDING PERCENTAGE

| | | |
|------|---------|------|
| 1995 | Arizona | .979 |
| 2001 | Arizona | .981 |
| 2003 | Arizona | .976 |

DOUBLE PLAYS

| | | |
|------|---------|----|
| 1995 | Arizona | 33 |
|------|---------|----|

2013 ARIZONA SOFTBALL MEDIA GUIDE

STREAKS

Winning Streak

47; April 1996 to March 1997*

Home Field Winning Streak

70 games; 2000 through 2002

Consecutive NCAA Tournament Games Won

14; 1993-95

Hitting Streak

30 games; Amy Chellevoid, 1994

Consecutive Stolen Bases

56; Caitlin Lowe, 2006-07

Consecutive Pitching Victories

60; Jennie Finch; 4/29/00-4/6/02*

RUNS SCORED

Inning, Team

17; vs. Bowling Green, 2/16/2001, Fourth inning

Game, Team

29; vs. Bowling Green; 2/16/2001

Season, Team

629; 1995*

Season, Team Runs Per Game

8.74; 1995*

Season, Individual

101; Jenny Dalton, 1995*

Game, Teams combined

38; Arizona 21, Washington 17, 5/10/03

Career, Individual

293; Jenny Dalton, 1993-96*

HITS

Game, Individual

6; Lauren Bauer, vs. UCLA, 5/6/00

Game, Team

22; vs. Oregon, 3/28/98

22; vs. Ohio State, 3/24/96

Game, Opponent

21; Washington, 5/10/03

Season, Individual

132; Alison McCutcheon, 1997*

Season, Team

765; 1995*

Career, Individual

405; Alison McCutcheon, 1995-98

RUNS BATTED IN

Game, Individual

11; Jackie Coburn, 5/10/03 vs. Washington*

Game, Team

24; vs. Stanford, 4/14/1995

Season, Individual

128; Laura Espinoza, 1995*

Season, Individual RBI Per Game

1.78; Laura Espinoza, 1995

Season, Team

566; 1995*

Career, Individual

328; Jenny Dalton, 1993-96*

HOME RUNS

Game, Team

7; vs. Boston University, 2/27/04

Game, Individual

3; Several, Last: Lini Koria, vs. Nebraska, 2/10/12

Day, Team

10; vs. McNeese State (5) and Southern Utah (5), 2/24/01

Doubleheader, Team

8; vs. Fresno State, 4/18/01

Tournament, Team

18; Wildcat Invitational (6 games), February 2009

Season, Individual

37; Laura Espinoza, 1995*

Season, Team

134; 2009

Season, Home Runs Per Game, Individual

0.51; Laura Espinoza, 1995*

Season, Home Runs Per Game, Team

2.13; 134 in 63 Games, 2009

TOTAL BASES

Game, Individual

13; Laura Espinoza, vs. Florida State, 5/21/95

Season, Team

1,216; 1995*

SLUGGING PERCENTAGE

Season, Individual

1.022; Lovie Jung, 2003

Season, Team

.630; 2009

Career, Individual

.797; Leah Braatz, 1994-95, 97-98

STOLEN BASES

Career, Individual Percentage

.945 (156-165); Caitlin Lowe, 2004-07

Season, Individual

67; Alison McCutcheon, 1998

Season, Team

136; 1998

Career, Individual

156; Caitlin Lowe, 2004-07

AT-BATS

Career, Individual

894; Amy Chellevoid, 1992-95

Season, Individual

253; Amy Chellevoid, 1995

BATTING AVERAGE

Season, Individual

.534; Alison McCutcheon, 1997

Career, Individual

.466; Alison McCutcheon, 1995-98

Season, Team

.385; 1998*

DOUBLES

Season, Individual

23; Brigitte Del Ponte, 2011

Season, Team

111; 1995

Career, Individual

66; Brittany Lastrapes, 2008-11

WALKS

Season, Individual

64; Jenny Dalton, 1996

Season, Team

287; 1995

Career, Individual

251; Jenny Dalton, 1993-96

MISCELLANEOUS OFFENSE

Runners Left on Base, Game

20; vs. Long Beach State, 4/21/83

STRIKEOUTS

Game, Individual

20; Alicia Hollowell, vs. Indiana 3/6/04, 7 inning perfect game

20; Taryne Mowatt, vs. Virginia Tech 3/1/08, 12 inning game

Game, Combined

34; Alicia Hollowell (11) and Cat Osterman, Texas (23), 3/17/05

Season, Individual

522; Taryne Mowatt, 2007

Season, Per Seven Innings, Individual

12.11; Alicia Hollowell, 2004

Season, Per Seven Innings, Team

11.04; 685 K in 434.0 IP, 2006

Career, Individual

1,768; Alicia Hollowell, 2003-06

GAMES PITCHED

Season

60; Taryne Mowatt, 2007

Career

185; Alicia Hollowell, 2003-06

GAMES STARTED

Season

53; Taryne Mowatt, 2007

Career

165; Alicia Hollowell, 2003-06

COMPLETE GAMES

Season

50; Taryne Mowatt, 2007

Career

146; Alicia Hollowell, 2003-06

SHUTOUTS

Season, Individual

22; Alicia Hollowell, 2003

Season, Team

41; 1992

Career, Individual

81; Alicia Hollowell, 2003-06

INNINGS PITCHED

Season

370.0; Taryne Mowatt, 2007

Career

1122.0; Alicia Hollowell, 2003-06

VICTORIES

Season, Individual

42; Taryne Mowatt, 2007

Season, Team

67; 1998

Career, Individual

134; Alicia Hollowell, 2003-06

EARNED RUN AVERAGE

Season, Team

0.35; 1992

Season, Individual

0.30; Susie Parra, 1992

Career, Individual

0.44; Debbie Day, 1991-92

MISCELLANEOUS PITCHING

Winning Percentage, Career

.938 (120-8); Nancy Evans, 1994-95, 97-98*

Best Perfect Season

32-0; Jennie Finch, 2001*

Complete Games, Season

50; Taryne Mowatt

PUTOUTS

Season, Individual

690; Callista Balko, 2006

Career, Individual

2,173; Callista Balko, 2005-08

ASSISTS

Season, Individual

230; Julie Standerling, 1988

Career, Individual

767; Julie Standerling, 1988-91

ERRORS

Game, Team

10; vs. Long Beach State, 3/27/82

MISCELLANEOUS

Longest Game

21 innings; vs. Long Beach State, 4/21/83

Largest Margin of Victory

29-0; vs. Bowling Green 2001

*NCAA Record

2013 ARIZONA SOFTBALL MEDIA GUIDE

TEAM OFFENSE

| Year | G | AB | R | H | Avg. | 2B | 3B | HR | RBI | Slg | BB | SO | SB-A | HP | S/SF | PO | A | E | Fldg |
|------|----|------|-----|-----|-------|-----|----|-----|-----|-------|-----|-----|---------|----|--------|------|-----|-----|-------|
| 1982 | 41 | 1096 | 94 | 202 | 0.134 | 19 | 4 | 5 | 96 | 0.222 | 82 | 169 | 29-NA | 14 | NA | 962 | 566 | 105 | 0.936 |
| 1983 | 44 | 1127 | 82 | 240 | 0.213 | 28 | 5 | 0 | 82 | 0.247 | 65 | 118 | 39-NA | 7 | 98 | 965 | 579 | 85 | 0.948 |
| 1984 | 44 | 1085 | 116 | 248 | 0.228 | 31 | 10 | 3 | 117 | 0.284 | 60 | 106 | 65-NA | 9 | 55 | 909 | 545 | 70 | 0.954 |
| 1985 | 33 | 802 | 75 | 168 | 0.209 | 11 | 5 | 1 | 70 | 0.241 | 61 | 103 | 29-NA | 9 | 41 | 674 | 359 | 42 | 0.96 |
| 1986 | 41 | 1049 | 117 | 239 | 0.228 | 27 | 4 | 2 | 82 | 0.267 | 82 | 115 | 11-18 | 8 | 64 | 844 | 404 | 58 | 0.956 |
| 1987 | 60 | 1524 | 255 | 404 | 0.265 | 41 | 10 | 10 | 211 | 0.325 | 142 | 168 | 108-116 | 18 | 88/1 | 1169 | 547 | 87 | 0.952 |
| 1988 | 72 | 1917 | 226 | 490 | 0.256 | 53 | 10 | 4 | 180 | 0.3 | 119 | 143 | 86-112 | 13 | 102/14 | 1550 | 794 | 102 | 0.958 |
| 1989 | 67 | 1708 | 222 | 459 | 0.257 | 39 | 3 | 8 | 184 | 0.295 | 130 | 171 | 61-76 | 15 | 101/10 | 1416 | 664 | 62 | 0.961 |
| 1990 | 66 | 1750 | 253 | 474 | 0.271 | 45 | 15 | 5 | 179 | 0.322 | 138 | 142 | 109-127 | 13 | 69/13 | 1365 | 693 | 46 | 0.978 |
| 1991 | 72 | 1891 | 282 | 500 | 0.264 | 59 | 20 | 5 | 219 | 0.325 | 191 | 244 | 119-144 | 15 | 73/14 | 1519 | 730 | 70 | 0.97 |
| 1992 | 65 | 1659 | 263 | 440 | 0.265 | 54 | 19 | 15 | 223 | 0.348 | 163 | 236 | 128-155 | 18 | 73/22 | 1389 | 596 | 44 | 0.978 |
| 1993 | 52 | 1384 | 303 | 454 | 0.328 | 57 | 11 | 36 | 271 | 0.463 | 125 | 185 | 88-103 | 20 | 51/17 | 1035 | 445 | 65 | 0.958 |
| 1994 | 67 | 1847 | 527 | 701 | 0.38 | 102 | 15 | 93 | 478 | 0.602 | 221 | 193 | 78-93 | 21 | 50/36 | 1299 | 550 | 61 | 0.968 |
| 1995 | 72 | 1999 | 629 | 765 | 0.383 | 111 | 20 | 100 | 566 | 0.608 | 287 | 165 | 74-83 | 13 | 34/33 | 1332 | 628 | 42 | 0.979 |
| 1996 | 67 | 1869 | 467 | 665 | 0.356 | 68 | 16 | 47 | 421 | 0.485 | 220 | 192 | 105-121 | 15 | 52/31 | 1327 | 739 | 78 | 0.964 |
| 1997 | 66 | 1921 | 500 | 721 | 0.375 | 95 | 10 | 60 | 446 | 0.529 | 219 | 246 | 91-101 | 13 | 44/23 | 1299 | 615 | 59 | 0.97 |
| 1998 | 71 | 1900 | 569 | 731 | 0.385 | 109 | 20 | 79 | 506 | 0.588 | 238 | 191 | 136-149 | 15 | 37/31 | 1308 | 492 | 52 | 0.972 |
| 1999 | 69 | 1779 | 349 | 535 | 0.301 | 72 | 6 | 44 | 303 | 0.422 | 126 | 263 | 125-138 | 13 | 53/22 | 1357 | 543 | 73 | 0.963 |
| 2000 | 68 | 1812 | 420 | 609 | 0.336 | 95 | 10 | 66 | 374 | 0.509 | 192 | 254 | 101-120 | 24 | 42/18 | 1317 | 477 | 42 | 0.977 |
| 2001 | 69 | 1871 | 479 | 629 | 0.336 | 91 | 7 | 126 | 387 | 0.594 | 244 | 292 | 83-94 | 29 | 23/21 | 1356 | 374 | 34 | 0.981 |
| 2002 | 67 | 1719 | 365 | 501 | 0.291 | 58 | 5 | 93 | 342 | 0.493 | 248 | 416 | 32-41 | 43 | 30/10 | 1311 | 436 | 45 | 0.975 |
| 2003 | 63 | 1713 | 385 | 563 | 0.329 | 90 | 5 | 70 | 354 | 0.51 | 235 | 311 | 43-55 | 22 | 40/11 | 1240 | 437 | 41 | 0.976 |
| 2004 | 61 | 1617 | 375 | 546 | 0.338 | 67 | 3 | 66 | 344 | 0.505 | 209 | 300 | 129-154 | 20 | 39/15 | 1207 | 321 | 41 | 0.974 |
| 2005 | 57 | 1528 | 261 | 454 | 0.297 | 47 | 5 | 33 | 228 | 0.399 | 181 | 328 | 66-78 | 21 | 53/6 | 1178 | 309 | 38 | 0.975 |
| 2006 | 65 | 1732 | 350 | 538 | 0.311 | 62 | 12 | 62 | 317 | 0.468 | 203 | 399 | 79-87 | 33 | 49/11 | 1302 | 316 | 38 | 0.977 |
| 2007 | 65 | 1706 | 326 | 493 | 0.289 | 72 | 9 | 58 | 304 | 0.444 | 196 | 345 | 101-109 | 23 | 62/15 | 1330 | 394 | 41 | 0.977 |
| 2008 | 60 | 1616 | 362 | 491 | 0.304 | 90 | 10 | 94 | 328 | 0.564 | 214 | 347 | 43-54 | 34 | 37/12 | 1178 | 353 | 45 | 0.971 |
| 2009 | 63 | 1720 | 499 | 583 | 0.339 | 90 | 4 | 134 | 468 | 0.63 | 258 | 322 | 29-36 | 47 | 29/8 | 1190 | 516 | 55 | 0.969 |
| 2010 | 66 | 1725 | 479 | 564 | 0.327 | 67 | 7 | 107 | 439 | 0.56 | 320 | 386 | 36-45 | 27 | 41/11 | 1238 | 433 | 49 | 0.972 |
| 2011 | 61 | 1599 | 375 | 511 | 0.320 | 83 | 9 | 79 | 345 | 0.531 | 258 | 344 | 37-52 | 26 | 39/11 | 1178 | 428 | 52 | 0.969 |
| 2012 | 57 | 1495 | 327 | 445 | 0.298 | 63 | 2 | 80 | 300 | 0.504 | 198 | 278 | 57-62 | 42 | 30/9 | 1106 | 385 | 35 | 0.977 |

TEAM PITCHING

| Year | W | L | Pct. | IP | R | ER | ERA | SO | BB | ShO |
|------|----|----|-------|-------|-----|-----|------|-----|-----|-----|
| 1982 | 21 | 20 | 0.512 | 303 | 81 | 44 | 1.02 | 229 | 69 | 14 |
| 1983 | 29 | 24 | 0.547 | 316.2 | 86 | 48 | 1.06 | 149 | 58 | 11 |
| 1984 | 26 | 18 | 0.59 | 309 | 66 | 38 | 0.86 | 162 | 32 | 15 |
| 1985 | 17 | 16 | 0.515 | 237 | 79 | 55 | 1.62 | 90 | 49 | 6 |
| 1986 | 27 | 13 | 0.675 | 281 | 68 | 39 | 0.97 | 128 | 56 | 21 |
| 1987 | 42 | 18 | 0.7 | 404 | 105 | 61 | 1.06 | 165 | 95 | 18 |
| 1988 | 54 | 18 | 0.75 | 515 | 88 | 46 | 0.63 | 204 | 73 | 32 |
| 1989 | 48 | 19 | 0.716 | 472 | 112 | 62 | 0.92 | 188 | 111 | 27 |
| 1990 | 49 | 17 | 0.742 | 455 | 79 | 49 | 0.75 | 216 | 95 | 30 |
| 1991 | 56 | 16 | 0.778 | 507.2 | 72 | 46 | 0.63 | 348 | 114 | 35 |
| 1992 | 58 | 7 | 0.892 | 463.1 | 33 | 23 | 0.35 | 410 | 77 | 41 |
| 1993 | 44 | 8 | 0.846 | 345.1 | 83 | 56 | 1.14 | 279 | 90 | 23 |
| 1994 | 64 | 3 | 0.955 | 431 | 100 | 76 | 1.23 | 371 | 120 | 25 |
| 1995 | 66 | 6 | 0.917 | 443 | 109 | 88 | 1.39 | 245 | 123 | 33 |
| 1996 | 58 | 9 | 0.866 | 442.1 | 157 | 112 | 1.77 | 185 | 120 | 17 |
| 1997 | 61 | 5 | 0.924 | 433 | 117 | 99 | 1.6 | 294 | 75 | 19 |
| 1998 | 67 | 4 | 0.944 | 436 | 107 | 85 | 1.36 | 451 | 88 | 35 |
| 1999 | 53 | 16 | 0.768 | 452.1 | 136 | 103 | 1.59 | 417 | 126 | 22 |
| 2000 | 59 | 9 | 0.868 | 439 | 76 | 62 | 0.99 | 520 | 111 | 34 |
| 2001 | 65 | 4 | 0.942 | 452 | 63 | 50 | 0.77 | 632 | 123 | 40 |
| 2002 | 55 | 12 | 0.821 | 437 | 98 | 82 | 1.31 | 576 | 166 | 30 |
| 2003 | 56 | 7 | 0.889 | 413.1 | 98 | 88 | 1.49 | 495 | 106 | 34 |
| 2004 | 55 | 6 | 0.902 | 402.1 | 72 | 59 | 1.03 | 632 | 81 | 30 |
| 2005 | 45 | 12 | 0.789 | 392.2 | 90 | 63 | 1.12 | 573 | 77 | 23 |
| 2006 | 54 | 11 | 0.831 | 434 | 82 | 68 | 1.1 | 685 | 71 | 29 |
| 2007 | 50 | 14 | 0.781 | 443.1 | 128 | 105 | 1.66 | 575 | 183 | 22 |
| 2008 | 41 | 19 | 0.683 | 392.2 | 118 | 96 | 1.71 | 492 | 147 | 18 |
| 2009 | 46 | 17 | 0.73 | 396.2 | 215 | 169 | 2.98 | 322 | 101 | 7 |
| 2010 | 52 | 14 | 0.788 | 412.2 | 170 | 129 | 2.19 | 371 | 184 | 23 |
| 2011 | 43 | 18 | 0.705 | 392.2 | 196 | 168 | 2.99 | 362 | 234 | 17 |
| 2012 | 38 | 19 | 0.667 | 368.2 | 179 | 155 | 2.94 | 348 | 199 | 16 |

TEAM DEFENSE

| Year | Pct | Ast | PO | Chances | E |
|------|-------|-----|------|---------|-----|
| 1982 | 0.936 | 566 | 962 | 1633 | 105 |
| 1983 | 0.948 | 579 | 965 | 1629 | 85 |
| 1984 | 0.954 | 545 | 909 | 1524 | 70 |
| 1985 | 0.96 | 359 | 674 | 1075 | 42 |
| 1986 | 0.956 | 404 | 844 | 1306 | 58 |
| 1987 | 0.952 | 547 | 1169 | 1803 | 87 |
| 1988 | 0.958 | 794 | 1550 | 2446 | 102 |
| 1989 | 0.961 | 664 | 1416 | 2165 | 85 |
| 1990 | 0.978 | 693 | 1365 | 2104 | 46 |
| 1991 | 0.97 | 730 | 1519 | 2319 | 70 |
| 1992 | 0.978 | 596 | 1389 | 1985 | 44 |
| 1993 | 0.958 | 445 | 1035 | 1545 | 65 |
| 1994 | 0.968 | 550 | 1299 | 1910 | 61 |
| 1995 | 0.979 | 638 | 1332 | 2012 | 42 |
| 1996 | 0.964 | 739 | 1327 | 2144 | 78 |
| 1997 | 0.97 | 615 | 1299 | 1973 | 59 |
| 1998 | 0.972 | 492 | 1308 | 1852 | 52 |
| 1999 | 0.963 | 543 | 1357 | 1973 | 73 |
| 2000 | 0.977 | 477 | 1317 | 1836 | 42 |
| 2001 | 0.981 | 374 | 1356 | 1764 | 34 |
| 2002 | 0.975 | 436 | 1311 | 1792 | 45 |
| 2003 | 0.976 | 437 | 1240 | 1718 | 41 |
| 2004 | 0.974 | 321 | 1207 | 1569 | 41 |
| 2005 | 0.975 | 309 | 1178 | 1525 | 38 |
| 2006 | 0.977 | 316 | 1302 | 1656 | 38 |
| 2007 | 0.977 | 394 | 1330 | 1765 | 41 |
| 2008 | 0.971 | 353 | 1178 | 1576 | 45 |
| 2009 | 0.969 | 516 | 1190 | 1761 | 55 |
| 2010 | 0.972 | 433 | 1238 | 1720 | 49 |
| 2011 | 0.969 | 428 | 1178 | 1658 | 52 |
| 2012 | 0.977 | 385 | 1106 | 1526 | 35 |

2013 ARIZONA SOFTBALL MEDIA GUIDE

NO-HITTERS THROWN

| Pitcher | Date | Opponent |
|------------------|---------|--------------------------|
| Tonja Andreon | 4/17/77 | Northern Arizona |
| Tonja Andreon | 5/28/77 | Arizona State |
| Sandy Miramontes | 4/17/82 | Southern California |
| Sheryl Kempkes | 3/11/83 | San Diego State |
| Pam Stone | 3/06/84 | UCSanta Barbara |
| Sandy Miramontes | 5/04/84 | Oregon |
| Teresa Cherry | 3/07/87 | Central Michigan |
| Lisa Bautista | 3/19/87 | Oklahoma (5) |
| Teresa Cherry | 3/26/87 | Fresno State |
| Lisa Bautista | 2/25/88 | Minnesota |
| Leslie VanOver | 3/12/88 | Oregon State |
| Leslie VanOver | 3/24/88 | San Fransisco |
| Doreen Juarez | 5/06/89 | California |
| Julie Jones | 4/21/90 | California |
| Debby Day | 2/14/91 | Pacific (5) |
| Debby Day | 2/22/91 | UNLV |
| Susie Parra | 2/24/91 | UCSanta Barbara |
| Julie Jones | 3/22/91 | Colorado State |
| Debby Day | 3/22/91 | Oregon State |
| Susie Parra | 4/05/91 | St. Mary's (5) |
| Debby Day | 4/05/91 | St. Mary's |
| Susie Parra** | 4/11/92 | Oregon State (6) |
| Debby Day | 4/24/92 | Oregon State |
| Debby Day | 4/25/92 | Oregon |
| Susie Parra | 2/13/93 | TexasSan Antonio (5) |
| Susie Parra | 2/19/93 | Fresno State |
| Susie Parra** | 4/18/93 | California (8) |
| Susie Parra | 2/13/94 | Texas A & M |
| Susie Parra | 4/23/94 | Oregon State |
| Carrie Dolan | 3/04/95 | New Mexico (5) |
| Nancy Evans | 3/04/95 | Pacific (5) |
| Nancy Evans | 3/05/95 | New Mexico (5) |
| Carrie Dolan | 3/24/95 | Texas A & M |
| Carrie Dolan | 2/23/97 | Alabama (5) |
| Nancy Evans | 3/7/98 | Texas Tech (6) |
| Nancy Evans | 4/19/98 | Stanford (5) |
| Nancy Evans | 5/9/98 | UCLA |
| Jennie Finch | 5/21/99 | Southwest Texas |
| Becky Lemke | 2/4/00 | Southern Mississippi (5) |
| Becky Lemke | 3/11/00 | Brigham Young |
| Becky Lemke | 5/18/00 | Middle Tennessee St. (6) |
| Jennie Finch | 2/18/00 | Tennessee State (5) |
| Jennie Finch | 2/25/00 | Drake (5) |
| Jennie Finch | 5/21/00 | Nebraska |
| Becky Lemke | 2/2/01 | Florida Atlantic |
| Becky Lemke | 2/16/01 | Bowling Green (6) |
| Jenny Gladding | 3/3/01 | Indiana State (6) |
| Jenny Gladding | 3/6/01 | Creighton (6) |
| Becky Lemke | 3/13/01 | San Diego (5) |
| Jennie Finch | 4/1/01 | Oregon State |
| Jennie Finch | 2/17/02 | New Mexico State (6) |
| Jennie Finch | 3/2/02 | Evansville (5) |

| | | |
|------------------------|----------------|----------------------------------|
| Jennie Finch | 3/14/02 | Notre Dame |
| Alicia Hollowell | 2/8/03 | Wisconsin |
| Alicia Hollowell | 2/15/03 | Minnesota |
| Leslie Wolfe | 2/14/04 | Dayton (5) |
| Alicia Hollowell** | 3/6/04 | Indiana, 20 Ks |
| Alicia Hollowell | 3/12/04 | Missouri |
| Hollowell/Allen | 4/23/04 | Oregon State (5) |
| Alicia Hollowell** | 2/13/05 | UT-Chattanooga |
| Alicia Hollowell | 2/18/05 | Marshall |
| Alicia Hollowell | 2/25/05 | Sam Houston State |
| Alicia Hollowell | 2/26/05 | Louisiana Tech |
| Alicia Hollowell | 3/4/05 | Eastern Michigan (5) |
| Alicia Hollowell** | 3/12/05 | UNLV |
| Alicia Hollowell** | 3/16/05 | Long Beach State |
| Alicia Hollowell | 3/20/05 | Fresno State (5) |
| Alicia Hollowell | 2/10/06 | Northwestern (6) |
| Alicia Hollowell | 2/11/06 | Texas A&M (5) |
| Alicia Hollowell | 3/3/06 | Long Beach State |
| Taryne Mowatt | 3/16/06 | UNLV |
| Taryne Mowatt** | 3/18/06 | Cal State Northridge (5) |
| Alicia Hollowell | 4/30/06 | Washington |
| Taryne Mowatt | 2/16/07 | Texas Tech |
| Taryne Mowatt | 4/6/07 | Arizona State |
| Taryne Mowatt | 5/18/07 | Howard (5) |
| Mowatt/Akamine | 2/29/08 | South Florida |
| Lindsey Sisk | 3/8/08 | La Salle |
| Taryne Mowatt | 5/4/08 | Washington |
| Sarah Akamine | 2/12/10 | Western Michigan (5) |
| Kenzie Fowler | 3/3/10 | New Mexico State (5) |
| Sarah Akamine | 3/12/10 | Northern Colorado (5) |
| Kenzie Fowler | 3/28/10 | New Mexico (5) |
| Kenzie Fowler | 4/7/10 | UTEP (5) |
| Kenzie Fowler** | 4/24/10 | Oregon State (5) |
| Fowler/Babcock | 3/25/11 | Cal State Northridge (5) |
| Shelby Babcock | 3/3/12 | College of Charleston (5) |

** Perfect game

NO-HITTERS

2013 ARIZONA SOFTBALL MEDIA GUIDE

NCAA NATIONAL CHAMPIONS

| | |
|------|--|
| 2007 | Oklahoma City, Okla. (beat Tennessee 1-0, 5-0) |
| 2006 | Oklahoma City, Okla. (beat Northwestern 8-0, 5-0) |
| 2001 | Oklahoma City, Okla. (beat UCLA, 1-0) |
| 1997 | Oklahoma City, Okla. (beat UCLA, 10-2) |
| 1996 | Columbus, Ga. (beat Washington, 6-4) |
| 1994 | Oklahoma City, Okla. (beat Cal State Northridge, 4-0) |
| 1993 | Oklahoma City, Okla. (beat UCLA, 1-0) |
| 1991 | Oklahoma City, Okla. (beat UCLA, 5-1) |

HONDA SOFTBALL AWARD

| | |
|------|--------------------------------------|
| 2007 | Caitlin Lowe (OF), Finalist |
| 2005 | Caitlin Lowe (OF), Finalist |
| 2004 | Alicia Hollowell (P), Finalist |
| 2003 | Lovie Jung (SS), Finalist |
| 2002 | Jennie Finch (P) Player of the Year |
| 2001 | Jennie Finch (P) Player of the Year |
| 1998 | Nancy Evans (P) Player of the Year |
| | Leah Braatz (C), Finalist |
| 1997 | Alison Johnsen (OF), Finalist |
| | Nancy Evans (P), Finalist |
| 1996 | Jenny Dalton (2B) Player of the Year |
| 1995 | Amy Chellevoid (1B), Finalist |
| | Laura Espinoza (SS), Finalist |
| 1994 | Susie Parra (P) Player of the Year |
| 1993 | Susie Parra (P) Finalist |

USA SOFTBALL NATIONAL PLAYER OF THE YEAR

| | |
|------|--------------------------------|
| 2010 | Kenzie Fowler (P), Finalist |
| 2006 | Alicia Hollowell (P), Finalist |
| 2005 | Caitlin Lowe (OF), Finalist |
| 2004 | Alicia Hollowell (P), Finalist |
| 2003 | Lovie Hung (SS), Finalist |

USA SOFTBALL FEMALE ATHLETE OF THE YEAR

| | |
|------|--------------|
| 2009 | Jennie Finch |
|------|--------------|

NCAA WOMAN OF THE YEAR

| | |
|------|--------------------------------------|
| 1998 | Nancy Evans, National nominee |
| 1997 | Leah O'Brien, Finalist, state winner |
| 1996 | Jenny Dalton, state winner |

ESPY AWARD

| | |
|------|--|
| 2007 | Taryne Mowatt, Best Female Athlete |
| | Taryne Mowatt, Best Female College Athlete |

LOWE'S SENIOR CLASS AWARD

| | |
|------|------------------------------|
| 2011 | Brittany Lastrapes, finalist |
| 2009 | Jenae Leles, finalist |
| 2008 | Callista Balko, finalist |
| 2007 | Caitlin Lowe |

LOWE'S SENIOR ALL-AMERICA

| | |
|------|--------------------------|
| 2009 | Jenae Leles, 2nd team |
| 2008 | Callista Balko, 2nd team |
| 2007 | Caitlin Lowe, 1st team |

ADIDAS GOLDEN SHOE AWARD

| | |
|------|--------------|
| 2007 | Caitlin Lowe |
|------|--------------|

DIAMOND SPORTS/NFCA CATCHER OF THE YEAR

| | |
|------|-------------|
| 1998 | Leah Braatz |
| 1997 | Leah Braatz |

PLAYER OF THE YEAR

| | |
|------|---------------------------------|
| 1995 | Laura Espinoza, Fastpitch World |
| 1994 | Laura Espinoza, College Sports |

NCAA REGIONAL ALL-TOURNAMENT

(Awarded from 1997-2004)

| | |
|------|--------------------------------------|
| 2004 | Wendy Allen, NCAA Region 1 |
| | Mackenzie Vandergeest, NCAA Region 1 |
| 2003 | Lovie Jung, NCAA Region 1 MVP |
| | Alicia Hollowell, NCAA Region 1 |
| | Mackenzie Vandergeest, NCAA Region 1 |
| | Autumn Champion, NCAA Region 1 |
| 2002 | Jennie Finch, NCAA Region 2 |
| | Meaghan Finnerty, NCAA Region 2 |
| | Mackenzie Vandergeest, NCAA Region 2 |
| | Courtney Fossatti, NCAA Region 2 |
| | Jenny Gladding, NCAA Region 2 |
| 2001 | Toni Mascarenas, NCAA Region 1 MVP |
| | Lauren Bauer, NCAA Region 1 |
| | Mackenzie Vandergeest, NCAA Region 1 |

| | |
|------|----------------------------------|
| | Jennie Finch, NCAA Region 1 |
| | Nicole Giordano, NCAA Region 1 |
| 2000 | Jennie Finch, NCAA Region 2 MVP |
| | Lauren Bauer, NCAA Region 2 |
| | Nicole Giordano, NCAA Region 2 |
| | Katie Swan, NCAA Region 2 |
| | Becky Lemke, NCAA Region 2 |
| | Toni Mascarenas, NCAA Region 2 |
| | Lindsey Collins, NCAA Region 2 |
| 1999 | Jennie Finch, NCAA Region 2 MVP |
| | Lauren Bauer, NCAA Region 2 |
| | Nicole Giordano, NCAA Region 2 |
| | Katie Swan, NCAA Region 2 |
| | Becky Lemke, NCAA Region 2 |
| 1998 | Lauren Bauer, NCAA Region 1 MVP |
| | Leah Braatz, NCAA Region 1 |
| | Nancy Evans, NCAA Region 1 |
| | Leticia Pineda, NCAA Region 1 |
| | Nicole Giordano, NCAA Region 1 |
| | Becky Lemke, NCAA Region 1 |
| | Alison McCutcheon, NCAA Region 1 |
| 1997 | Nancy Evans, NCAA Region 1 MVP |
| | Leah Braatz, NCAA Region 1 |
| | Leah O'Brien, NCAA Region 1 |
| | Lisa Pitt, NCAA Region 1 |
| | Brandi Shriver, NCAA Region 1 |
| | Leticia Pineda, NCAA Region 1 |

CoSIDA ACAMEDIC ALL-AMERICA

| | |
|------|---------------------------|
| 2010 | K'Lee Arredondo (SS), 1st |
| 2006 | Autumn Champion (OF), 2nd |
| 2004 | Wendy Allen (DP/1B), 2nd |
| 1998 | Nancy Evans (P), 1st |
| 1997 | Leah O'Brien (INF), 1st |
| 1996 | Jenny Dalton (INF), 1st |
| 1995 | Leah O'Brien (OF), 1st |
| | Jenny Dalton (INF), 2nd |
| 1994 | Leah O'Brien (OF), 1st |

GTE ACADEMIC ALL-AMERICA MEMBER

| | |
|------|--------------------|
| 1998 | Nancy Evans (P) |
| 1997 | Leah O'Brien (INF) |

NFCA SCHOLAR-ATHLETE ALL-AMERICA

| | |
|------|------------------------|
| 2001 | Erika Hanson |
| 2010 | Alicia Banks |
| | Ashley Ralston-Alvarez |
| 2011 | Alicia Banks |

ARIZONA SPORTS HALL OF FAME (Induction Year)

| | |
|---|---------------------------------|
| 1991, 1993, 1994, 1996, 1997, 2001, 2006, | 2007 Teams (National Champions) |
| Julie Standerling, ss, 1987-91 (96) | |
| Teresa Cherry, p, 1986-88 (93) | |
| Debby Day, p, 1991-92 (97) | |
| Jamie Heggen, of, 1991-93 (98) | |
| Jody Miller-Pruitt, c, 1990-93 (98) | |
| Susie Parra, p, 1991-94 (99) | |
| Amy Chellevoid, 1992-95 (00) | |
| Laura Espinoza-Watson, 92-95 (00) | |
| Jenny Dalton-Hill, 93-96 (01) | |
| Leah O'Brien-Amico, 1993-95 97 (02) | |
| Leah Braatz, 1994-95, 97-98 (03) | |
| Nancy Evans, 1994-95, 97-98 (03) | |
| Alison McCutcheon, 1995-98 (04) | |
| Leticia Pineda, 1995-98 (04) | |
| Jennie Finch, 1999-02 (07) | |
| Lovie Jung, 2002-03 (08) | |
| Alicia Hollowell, 2003-06 (11) | |
| Caitlin Lowe, 2004-07 (12) | |

ALL-WEST REGION

| | |
|------|--|
| 2011 | Brittany Lastrapes (OF), 1st team |
| | Kenzie Fowler (P), 1st team |
| | Brigitte Del Ponte (3B), 1st team |
| | Lauren Schutzler (OF), 1st team |
| | Stacie Chambers (C), 1st team |
| 2010 | Brittany Lastrapes (OF), 1st team |
| | Kenzie Fowler (P), 1st team |
| | K'Lee Arredondo (SS), 2nd team |
| | Lauren Schutzler (OF), 2nd team |
| | Brigitte Del Ponte (3B), 2nd team |
| 2009 | Stacie Chambers (C), 1st team |
| | Brittany Lastrapes (OF), 1st team |
| | Jenae Leles (3B), 1st team |
| | Lauren Schutzler (OF), 1st team |

ALL-PACIFIC REGION

| | |
|------|-----------------------------------|
| 2008 | Laine Roth (1B), 2nd team |
| | Jenae Leles (3B), 2nd team |
| | Brittany Lastrapes (OF), 2nd team |
| 2007 | Callista Balko (C), 1st team |

| | |
|------|--|
| | Caitlin Lowe (OF), 1st team |
| | Taryne Mowatt (P), 1st team |
| 2006 | Caitlin Lowe (OF), 1st team |
| | Kristie Fox (SS), 1st team |
| | Alicia Hollowell (P) 2nd team |
| | Autumn Champion (OF), 2nd team |
| 2005 | Alicia Hollowell (P), 1st team |
| | Caitlin Lowe (OF), 1st team |
| | Kristie Fox (SS), 1st team |
| | Autumn Champion (OF), 2nd team |
| 2004 | Alicia Hollowell (P), 1st team |
| | Autumn Champion (OF), 1st team |
| | Caitlin Lowe (OF), 1st team |
| | Wendy Allen (DP), 1st team |
| 2003 | Alicia Hollowell (P), 1st team |
| | Autumn Champion (OF), 1st team |
| | Courtney Fossatti (OF), 1st team |
| | Lovie Jung (SS), 2nd team |
| | Wendy Allen (DP), 2nd team |
| 2002 | Jennie Finch (P), 1st team |
| | Leneah Manuma (1B), 1st team |
| | Jenny Gladding (P), 2nd team |
| 2001 | Jennie Finch (P), 1st team |
| | Toni Mascarenas (3B), 1st team |
| | Lauren Bauer (OF), 1st team |
| | Leneah Manuma (DP), 1st team |
| | Nicole Giordano (OF), 2nd team |
| 2000 | Jennie Finch (P), 1st team |
| | Toni Mascarenas (3B), 1st team |
| | Lindsey Collins (C), 1st team |
| | Nicole Giordano (OF), 1st team |
| | Lauren Bauer (OF), 2nd team |
| 1999 | Lauren Bauer (OF), 2nd team |
| | Nicole Giordano (OF), 2nd team |
| | Becky Lemke (P), 2nd team |
| 1998 | Nancy Evans (P), 1st team |
| | Leah Braatz (C), 1st team |
| | Alison McCutcheon (OF), 1st team |
| | Leticia Pineda (at-large 1B), 1st team |
| | Toni Mascarenas (3B), 1st team |
| | Lauren Bauer (OF), 1st team |
| 1997 | Nancy Evans (P), 1st team |
| | Leah O'Brien (1B), 1st team |
| | Alison Johnsen (OF), 1st team |
| | Leah Braatz (C), 1st team |
| | Leticia Pineda (3B), 1st team |
| 1996 | Jenny Dalton (2B), 1st team |
| | Carrie Dolan (P), 1st team |
| | Krista Gomez (3B), 1st team |
| | Alison Johnsen (OF), 1st team |
| | Leticia Pineda (C), 1st team |
| | Brandi Shriver (OF), 1st team |
| 1995 | Leah Braatz (C), 2nd team |
| | Amy Chellevoid (1B), 1st team |
| | Jenny Dalton (2B), 1st team |
| | Carrie Dolan (P), 1st team |
| | Laura Espinoza (SS), 1st team |
| | Leah O'Brien (OF), 1st team |
| 1994 | Leah Braatz (C), 1st team |
| | Amy Chellevoid (1B), 1st team |
| | Jenny Dalton (2B), 1st team |
| | Laura Espinoza (SS), 1st team |
| | Leah O'Brien (OF), 1st team |
| | Susie Parra (P), 1st team |
| 1993 | Amy Chellevoid (1B), 1st team |
| | Laura Espinoza (SS), 1st team |
| | Jamie Heggen (OF), 1st team |
| | Susie Parra (P), 1st team |
| | Jody Pruitt (C), 2nd team |
| 1992 | Debby Day (P), 1st team |
| | Amy Chellevoid (1B), 2nd team |
| | Jamie Heggen (OF) 1st team |
| | Jody Miller-Pruitt (C) 1st team |
| | Susie Parra (P), 2nd team |
| 1991 | Debby Day (P), 2nd team |
| | Jamie Heggen (OF), 2nd team |
| | Julie Jones (INF), 2nd team |
| | Julie Standerling (INF), 1st team |

ALL-NORTHWEST REGION

| | |
|------|-----------------------------|
| 1990 | Nikki Dennis (3B) |
| | Vivian Holm (OF) |
| 1989 | Nikki Dennis (3B), 2nd |
| | Vivian Holm (OF), 2nd |
| 1988 | Teresa Cherry (P) |
| | Kristin Gauthier (OF) |
| | Vivian Holm (1B) |
| | Julie Standerling (3B), 2nd |
| | Jamie Wheat (OF) |
| | Stacy Engel (C) |
| 1987 | Vivian Holm (OF) |

ALL-WOMEN'S COLLEGE WORLD SERIES

| | |
|------|---|
| 2010 | K'Lee Arredondo (SS) |
| | Karissa Buchanan (OF) |
| | Kenzie Fowler (P) |
| | Brittany Lastrapes (OF) |
| 2007 | Taryne Mowatt (P), Most Outstanding Player |
| | Kristie Fox (SS) |
| | Jenae Leles (3B) |
| | Caitlin Lowe (OF) |
| 2006 | Alicia Hollowell (P), Most Outstanding Player |
| | Caitlin Lowe (OF) |
| | Autumn Champion (P) |
| | Taryne Mowatt (UT) |
| 2003 | Lovie Jung (SS) |
| | Alicia Hollowell (P) |
| 2002 | Jennie Finch (P) |
| | Jackie Coburn (3B) |
| | Leneah Manuma (1B) |
| 2001 | Jennie Finch (P), Most Outstanding Player |
| | Lindsey Collins (C) |
| | Nicole Giordano (OF) |
| | Toni Mascarenas (3B) |
| 2000 | Toni Mascarenas (3B) |
| 1998 | Nancy Evans (P) |
| | Leah Braatz (C) |
| | Leticia Pineda (1B) |
| | Toni Mascarenas (3B) |
| 1997 | Nancy Evans (P), Most Outstanding Player |
| | Alison Johnsen (OF) |
| | Leah O'Brien (1B) |
| 1996 | Michelle Churnock (SS, at-large) |
| | Jenny Dalton (2B) |
| | Carrie Dolan (P) |
| | Krista Gomez (3B, at-large) |
| | Alison Johnsen (OF) |
| 1995 | Leah Braatz (C) |
| | Nancy Evans (P, at-large) |
| | Alison Johnsen (OF) |
| | Leah O'Brien (OF) |
| | Brandi Shriver (OF, at-large) |
| 1994 | Leah Braatz (C) |
| | Amy Chellevoid (1B) |
| | Jenny Dalton (2B) |
| | Leah O'Brien (OF) |
| | Susie Parra (P) |
| 1993 | Amy Chellevoid (1B) |
| | Krista Gomez (3B) |
| | Susie Parra (P) |
| | Jody Pruitt (C) |
| | Stacy Redondo (OF) |
| 1992 | Amy Chellevoid (1B) |
| | Debby Day (at-large) |
| | Susie Duarte (3B) |
| | Susie Parra (P) |
| 1991 | Kristin Gauthier (OF) |
| | Julie Jones (1B) |
| | Julie Standerling (SS) |
| | Debby Day (P) |
| 1989 | Nikki Dennis (at-large) |
| | Kristin Gauthier (OF) |
| 1988 | Julie Standerling (3B) |
| | Heidi Lievens (SS) |

COACH OF THE YEAR

| | |
|------|---|
| 2007 | Mike Candrea, Pacific-10 |
| | Staff, NFCA Division I |
| 2003 | Mike Candrea, Pacific-10 |
| 2002 | Mike Candrea, Pacific-10 |
| 2001 | Mike Candrea, Pacific-10 co-honor |
| 2000 | Mike Candrea, Pacific-10 co-honor |
| 1998 | Mike Candrea, Pacific-10 |
| 1997 | Mike Candrea, Speedline/NFCA Division I |
| | National Coach of the Year |
| | Mike Candrea, Pacific-10 |
| | Mike Candrea, Pacific-Region |
| 1996 | Mike Candrea, Speedline/NFCA Division I |
| | National Coach of the Year |
| 1995 | Mike Candrea, Pacific Region |
| 1994 | Mike Candrea, NSCA Div. I |
| | National Coach of the Year |
| | Mike Candrea, Pacific Region |
| | Mike Candrea, Pacific-10 |
| 1988 | Mike Candrea, Northwest Region |
| | Mike Candrea, Pacific-10 |
| 1987 | Mike Candrea, Pacific-10 |
| 1986 | Mike Candrea, Pacific-West co-honor |

ALL-PACIFIC-12 CONFERENCE

| | |
|------|--|
| 2012 | Shelby Pendley (SS), 1st team |
| | Brigitte Del Ponte (3B), 2nd team |
| | Lini Koria (C/DP), 2nd team |
| | Hallie Wilson (OF), 2nd team |

2013 ARIZONA SOFTBALL MEDIA GUIDE

ALL-PACIFIC-10 CONFERENCE

| | |
|------|---|
| 2011 | Brittany Lastrapes (OF), 1st team Brigette Del Ponte (3B), 1st team Kenzie Fowler (P), 2nd team Lauren Schutzler (OF), 2nd team Stacie Chambers (C), 2nd team |
| 2010 | Stacie Chambers (C), 1st team Brittany Lastrapes (OF), 1st team Kenzie Fowler (P), 1st team K'Lee Arredondo (SS), 2nd team Lauren Schutzler (OF), 2nd team Brigette Del Ponte (3B), 2nd team |
| 2009 | Stacie Chambers (C), 1st team Brittany Lastrapes (OF), 1st team Jenae Leles (3B), 1st team K'Lee Arredondo (SS), 2nd team Sam Banister (1B), 2nd team |
| 2008 | Brittany Lastrapes (OF), 1st team Jenae Leles (3B), 1st team Laine Roth (1B), 1st team K'Lee Arredondo (SS), 2nd team Taryne Mowatt (P), 2nd team |
| 2007 | Kristie Fox (SS), 1st team Caitlin Lowe (OF), 1st team Taryne Mowatt (P), 1st team Chelsie Mesa (2B), 2nd team |
| 2006 | Caitlin Lowe (OF), 1st team Kristie Fox (SS), 1st team Alicia Hollowell (P), 1st team Autumn Champion (OF), 2nd team |
| 2005 | Alicia Hollowell (P), 1st team Caitlin Lowe (OF), 1st team Kristie Fox (SS), 1st team Autumn Champion (OF), 2nd team |
| 2004 | Alicia Hollowell (P), 1st team Caitlin Lowe (OF), 1st team Autumn Champion (OF), 1st team Wendy Allen (DP), 1st team |
| 2003 | Mackenzie Vandergeest (C), 2nd team Alicia Hollowell (P), 1st team Lovie Jung (SS), 1st team Autumn Champion (OF), 1st team |
| 2002 | Courtney Fossatti (OF), 2nd team Mackenzie Vandergeest (C), 2nd team Jennie Finch (P), 1st team Lovieanne Jung (SS), 1st team |
| 2001 | Leneah Manuma (1B), 1st team Mackenzie Vandergeest (C), 2nd team Jennie Finch (P), 1st team Lauren Bauer (OF), 1st team |
| 2000 | Toni Mascarenas (3B), 1st team Nicole Giordano (OF), 2nd team Becky Lemke (P), 2nd team Leneah Manuma (DP), 2nd team |
| 1999 | Mackenzie Vandergeest (OF), 2nd team Nicole Giordano (OF), 1st team Jennie Finch (3B), 1st team Allison Andrade (SS), 2nd team |
| 1998 | Becky Lemke (P), 2nd team Toni Mascarenas (3B), 2nd team Alison McCutcheon (OF), 1st team Leah Braatz (C), 1st team |
| 1997 | Nancy Evans (P), 1st team Toni Mascarenas (3B), 1st team Leticia Pineda (1B), 1st team Lauren Bauer (OF), 2nd team |
| 1996 | Katie Swan (2B), 2nd team Nicole Giordano (OF), 2nd team Nancy Evans (P), 1st team Alison Johnsen (OF), 1st team |
| 1995 | Leah O'Brien (1B), 1st team Leah Braatz (C), 1st team Leticia Pineda (C), 1st team Carrie Dolan (P), 2nd team |
| 1994 | Carrie Dolan (P), 2nd team Jenny Dalton (2B), 1st team Krista Gomez (3B), 1st team Alison Johnsen (OF), 2nd team |
| 1993 | Leticia Pineda (C), 1st team Andrea Doty (OF), 2nd team Leah Braatz (C), 1st team Amy Chellevoid (1B), 1st team |
| 1992 | Jenny Dalton (2B), 1st team Carrie Dolan (P), 1st team Nancy Evans (P), 2nd team Laura Espinoza (SS), 1st team |
| 1991 | Krista Gomez (3B), 1st team Amy Chellevoid (1B), 1st team Jenny Dalton (2B), 1st team Nancy Evans (P), 1st team |
| 1990 | Susie Parra (P), 1st team Jody Pruitt (C), 2nd team Amy Chellevoid (INF), 1st team Debby Day (P), 1st team |
| 1989 | Laura Espinoza (SS), 1st team Jamie Heggen (OF), 1st team Jody Miller-Pruitt (C), 1st team Susie Parra (P), 2nd team |
| 1988 | Debby Day (P), 2nd team Kristin Gauthier (OF), 2nd team Jamie Heggen (OF), 1st team Julie Jones (INF), 1st team |
| 1987 | Julie Standerling (INF), 1st team Nicki Dennis (3B), 2nd team Julie Standerling (SS), 1st team Teresa Cherry (P), 1st team |
| 1986 | Kristin Gauthier (OF), 1st team Vivian Holm (OF), 1st team Julie Jones (UT), 1st team Catherine Stedman (DP), 1st team |
| 1985 | Jody Miller (C), 2nd team Ginnie Scheller (P), 2nd team Julie Standerling (INF), 2nd team Nicki Dennis (3B), 2nd team |
| 1984 | Julie Standerling (SS), 1st team Teresa Cherry (P), 1st team Kristin Gauthier (OF), 1st team Vivian Holm (1B), 1st team |
| 1983 | Jamie Wheat (OF), 1st team Stacey Engel (C), 1st team Vivian Holm (OF), 1st team Lisa Bernstein (UT) |
| 1982 | Heidi Lievens (SS) |
| 1981 | |
| 1980 | |

| | |
|------|---|
| 2011 | Leah O'Brien (OF), 1st team Leah Braatz (C), 1st team Amy Chellevoid (1B), 1st team Jenny Dalton (2B), 1st team |
| 2010 | Nancy Evans (P), 1st team Laura Espinoza (SS), 1st team Krista Gomez (OF), 2nd team Leah O'Brien (OF), 1st team |
| 2009 | Susie Parra (P), 1st team Jody Pruitt (C), 2nd team Amy Chellevoid (INF), 1st team Debby Day (P), 1st team |
| 2008 | Laura Espinoza (SS), 1st team Jamie Heggen (OF), 1st team Jody Miller-Pruitt (C), 1st team Susie Parra (P), 2nd team |
| 2007 | Debby Day (P), 2nd team Kristin Gauthier (OF), 2nd team Jamie Heggen (OF), 1st team Julie Jones (INF), 1st team |
| 2006 | Julie Standerling (INF), 1st team Nicki Dennis (INF), 1st team Kristin Gauthier (OF), 1st team Vivian Holm (OF), 1st team |
| 2005 | Julie Jones (UT), 1st team Catherine Stedman (DP), 1st team Jody Miller (C), 2nd team Ginnie Scheller (P), 2nd team |
| 2004 | Julie Standerling (INF), 2nd team Nicki Dennis (3B), 2nd team Julie Standerling (SS), 1st team Teresa Cherry (P), 1st team |
| 2003 | Kristin Gauthier (OF), 1st team Vivian Holm (1B), 1st team Jamie Wheat (OF), 1st team Stacey Engel (C), 1st team |
| 2002 | Vivian Holm (OF), 1st team Lisa Bernstein (UT) |
| 2001 | Heidi Lievens (SS) |
| 2000 | |
| 1999 | |
| 1998 | |
| 1997 | |
| 1996 | |
| 1995 | |
| 1994 | |
| 1993 | |
| 1992 | |
| 1991 | |
| 1990 | |
| 1989 | |
| 1988 | |
| 1987 | |
| 1986 | |
| 1985 | |
| 1984 | |
| 1983 | |
| 1982 | |
| 1981 | |
| 1980 | |

ALL-PACIFIC-WEST

| | |
|------|---------------------|
| 1986 | Lisa Bernstein (UT) |
| 1985 | Heidi Lievens (SS) |
| 1984 | Karen Fellenz (2B) |
| 1983 | Dee Dinota (SS) |
| 1982 | Lisa Bernstein (C) |
| 1981 | Dee Dinota (SS) |
| 1980 | Barb Garcia (OF) |
| 1979 | Regina Rawson (DH) |
| 1978 | Mary Cassidy (C) |
| 1977 | Barb Garcia (OF) |

ALL-WCAA

| | |
|------|--------------------|
| 1985 | Heidi Lievens (SS) |
| 1984 | Karen Fellenz (2B) |
| 1983 | Dee Dinota (SS) |
| 1982 | Lisa Bernstein (C) |
| 1981 | Dee Dinota (SS) |
| 1980 | Barb Garcia (OF) |
| 1979 | Regina Rawson (DH) |
| 1978 | Mary Cassidy (C) |
| 1977 | Barb Garcia (OF) |

PACIFIC-10 PITCHER OF THE YEAR

| | |
|------|------------------|
| 2004 | Alicia Hollowell |
| 2002 | Jennie Finch |
| 2001 | Jennie Finch |

PACIFIC-10 CONFERENCE MEDAL

| | |
|------|----------------------------------|
| 2004 | Wendy Allen |
| 2003 | Lovie Jung |
| 2002 | Jennie Finch |
| 2001 | Lauren Bauer |
| 1998 | Nancy Evans |
| 1997 | Leah O'Brien |
| 1996 | Jenny Dalton |
| 1995 | Amy Chellevoid |
| 1989 | Stacy Engel |
| 2005 | Caitlin Lowe (OF) |
| 1998 | Alison (Johnsen) McCutcheon (OF) |
| 1997 | Alison Johnsen (OF) |
| 1996 | Jenny Dalton (2B) |
| 1995 | Laura Espinoza (SS) |
| 1994 | Susie Parra (P) |

PACIFIC-10 NEWCOMER OF THE YEAR

| | |
|------|----------------------|
| 2004 | Caitlin Lowe (OF) |
| 2003 | Alicia Hollowell (P) |
| 2002 | Lovieanne Jung (SS) |
| 1998 | Toni Mascarenas (3B) |
| 1994 | Leah Braatz (C) |

PACIFIC-10 DEFENSIVE PLAYER OF THE YEAR

| | |
|------|-------------------|
| 2007 | Caitlin Lowe (OF) |
|------|-------------------|

ACADEMIC ALL-PACIFIC-10

| | |
|------|--|
| 2011 | Lauren Schutzler (OF), 2nd team |
| 2010 | K'Lee Arredondo (SS), 1st team Lauren Schutzler (OF), 2nd team |
| 2009 | K'Lee Arredondo (SS), 1st team Lauren Schutzler (OF), 2nd team |
| 2008 | K'Lee Arredondo (SS), 1st team |
| 2007 | Jill Malina (OF), 2nd team |
| 2006 | Autumn Champion (OF), 2nd team |
| 2005 | Jennifer Martinez (DP), 1st team Autumn Champion (OF), 2nd team |
| 2004 | Wendy Allen (DP), 1st team |
| 2001 | Lauren Bauer (OF), 1st team |
| 1999 | Chrissy Gil (OF), 2nd team |
| 1998 | Nancy Evans (P), 1st team |
| 1997 | Leah O'Brien (1B), 1st team Nancy Evans (P), 1st team |
| 1996 | Julie Reitan (OF), 1st team |
| 1995 | Jenny Dalton (INF), 1st team Leah O'Brien (OF), 1st team |
| 1994 | Jenny Dalton (INF), 1st team Leah O'Brien (OF), 1st team |

ACADEMIC DISTRICT VIII

| | |
|------|----------------------------|
| 2010 | K'Lee Arredondo |
| 2009 | K'Lee Arredondo |
| 2006 | Autumn Champion |
| 2004 | Wendy Allen |
| 1998 | Nancy Evans |
| 1997 | Leah O'Brien |
| 1996 | Jenny Dalton, Julie Reitan |
| 1995 | Leah O'Brien, Jenny Dalton |
| 1994 | Leah O'Brien |

USA SOFTBALL

| | |
|------|---|
| 2012 | USA National Team – Jenae Leles |
| 2011 | USA National Team – Jenae Leles |
| 2009 | USA National Team – K'Lee Arredondo Brittany Lastrapes |
| 2008 | USA Olympic Team, Beijing – Silver Medalists Mike Candrea, Head Coach Jennie Finch Caitlin Lowe Lovie Jung |
| 2007 | USA National Team – Caitlin Lowe Mike Candrea, Head Coach |
| 2006 | USA National Team – Alicia Hollowell Caitlin Lowe Mike Candrea, Head Coach |
| 2005 | USA January Team Camp – Alicia Hollowell Caitlin Lowe Kristie Fox |
| 2004 | USA Olympic Team, Athens – Gold Medalists Leah O'Brien-Amico Lovie Jung Jennie Finch Nicole Giordano, alternate Mike Candrea, Head Coach |
| 2003 | World University Games – Alicia Hollowell Caitlin Lowe Kristie Fox Elite Team – Kristie Fox |
| 2002 | USA National Team – Leah O'Brien-Amico Jennie Finch Lovie Jung Nicole Giordano Mike Candrea, Head Coach Elite Team – |

| | |
|------|--|
| 2002 | Toni Mascarenas Mackenzie Vandergeest Alicia Hollowell USA National Team – Jennie Finch Lovie Jung Leah O'Brien-Amico Nicole Giordano Mike Candrea, Head Coach |
| 2001 | USA Summer Tours – Jennie Finch Amy Chellevoid Nicole Giordano Toni Mascarenas Lindsey Collins Lovie Jung Lauren Bauer Leah O'Brien-Amico Toni Mascarenas Mackenzie Vandergeest Mike Candrea, Head Coach |
| 2000 | USA Olympic Team, Sydney – Gold Medalist |
| 1999 | USA Summer Tours – Leah O'Brien Nancy Evans, qualifying Amy Chellevoid, qualifying World Championships, Japan – Leah O'Brien Amy Chellevoid |
| 1998 | U.S. Team Festival, Fort Worth – Nancy Evans Leah O'Brien Amy Chellevoid Susie Parra Lauren Bauer Nicole Giordano Jennie Finch |
| 1997 | Superball, Pan-Am Qualifier Nancy Evans, Pan-Am Qualifier Leah O'Brien U.S. Team camp – Alison Johnsen Leah Braatz-Cochrane Amy Chellevoid |
| 1996 | USA Olympic Team, Atlanta – Gold Medalist Leah O'Brien |
| 1995 | Pan-Am Games Susie Parra |
| 1994 | World Championships – Susie Parra Mike Candrea, coach Leah O'Brien, Pan-Am (qualifying) Jenny Dalton, Pan-Am (qualifying) International Cup – Susie Parra (P) |

U.S. OLYMPIC FESTIVAL

| | |
|------|--|
| 1997 | Leah O'Brien Nancy Evans Leah Braatz-Cochrane Alison Johnsen |
| 1995 | Susie Parra Amy Chellevoid Alison Johnsen Jenny Dalton Leah O'Brien Susie Parra Jenny Dalton Leah Braatz Nancy Evans Leah O'Brien Laura Espinoza Amy Chellevoid |

Over the years, Arizona players have earned a staggering 90 NFCA All-America citations. Here's a look at positions played by Arizona's NFCA All-America selections. Though their positions cover only one position or at-large honor, many of UA's All-Americans were versatile players who at one time or another played all over the field. Leticia Pineda holds the versatility record –earning first-team All-America honors at three different positions in successive years – catcher, first base and third base (at-large) from 1996 to 1998. Nancy Evans earned the Honda Award as a pitcher in 1998, but played significant time at shortstop and five other positions during her career. She could have been a catcher, too, but her career coincided with four-time All-American Leah Braatz, who earned her stripes behind the plate.

In 2011, Brittany Lastrapes became just the sixth player in school history to be named an All-American four times. Her first-team selection was the third straight time she earned such a distinction; she was named to the third team her freshman year. Classmates Kenzie Fowler and Brigitte Del Ponte were selected to the second team. The award gave Fowler her second citation in as many years. A first time All-American, Del Ponte became the 50th All-American in Arizona history.

NCAA Division I softball has become one of the nation's top female showcase sports programs, with substantial television coverage and dramatically increased attendance and media notoriety.

While softball is a team game, it revolves around one-on-one situations – batter vs. pitcher, fielder vs. hitter, runner vs. catcher, etc., and gives individuals a chance to shine.

In nearly all cases the nation's decorated players come from programs with traditions rooted in success. With Arizona's eight national championships, 22 College World Series appearances and 10 Pac-10 championships, the Wildcats certainly qualify. Arizona's national and league championship teams each had role players, or clutch performers who saved their best for last – and they are not listed below. Their contributions remain no less valued than those listed below.

Pitcher: Debby Day (2; 1991-3rd, 1992-1st), Julie Jones (2; 1990-2nd, 1991-2nd), Susie Parra (3; 1992-2nd, 1993-1st, 1994-1st), Carrie Dolan (2; 1995-1st, 1996-2nd), Nancy Evans (2; 1997-1st, 1998-1st), Becky Lemke (1; 1999-3rd), Jennie Finch (3; 2000-1st, 2001-1st, 2002-1st), **Alicia Hollowell** (4; 2003-1st, 2004-1st, 2005-1st, 2006-2nd), Taryne Mowatt (1; 2007-2nd), Kenzie Fowler (2; 2010-1st, 2011-2nd)

Catcher: Jody Miller-Pruitt (2; 1992-1st, 1993-2nd), **Leah Braatz** (4; 1994-1st, 1995-1st, 1997-1st, 1998-1st), Leticia Pineda (3; 1996-1st, 1997-1st, 1998-1st), Lindsey Collins (1; 2000-3rd), Stacie Chambers (2; 2009-3rd, 2010-2nd)

First Base: **Amy Chellevoid** (4; 1992-3rd, 1993-2nd, 1994-1st, 1995-1st), Leneah Manuma (2; 2001-1st, 2002-1st), Laine Roth (1; 2008-3rd)

Second Base: Karen Fellenz (1; 1984-1st), Jenny Dalton (3; 1994-1st, 1995-1st, 1996-1st)

Shortstop: Julie Standerling (1; 1991-1st), Laura Espinoza (3; 1993-2nd, 1994-1st, 1995-1st), Lovie Jung (1; 2003-1st), Kristie Fox (2; 2005-1st, 2006-1st), K'Lee Arredondo (1; 2010-2nd)

Third Base: Nicki Dennis (1; 1990-2nd), Krista Gomez (1; 1996-2nd), Toni Mascarenas (3; 1998-1st, 2000-2nd, 2001-1st), Jenae Leles (1; 2009-3rd), Brigitte Del Ponte (1; 2011-2nd)

Left Field: Vivian Holm (1; 1990-1st), Alison McCutcheon (3; 1996-1st, 1997-1st, 1998-1st), **Lauren Bauer** (4; 1998-1st, 1999-3rd, 2000-2nd, 2001-1st), Brandi Shriver (1; 1996-2nd), Nicole Giordano (3; 1999-3rd, 2000-2nd, 2001-3rd), Autumn Champion (2; 2003-1st, 2004-1st), **Brittany Lastrapes** (4; 2008-3rd, 2009-1st, 2010-1st, 2011-1st)

Center Field: Jamie Heggen (2; 1992-2nd, 1993-1st), Leah O'Brien (3; 1994-1st, 1995-1st, 1997-1st), **Caitlin Lowe** (4; 2004-1st, 2005-1st, 2006-1st, 2007-1st)

Right Field: Courtney Fossatti (1; 2003-2nd)

Designated Player: Wendy Allen (1; 2004-1st)

2011

Brittany Lastrapes, 1st
Brigitte Del Ponte, 2nd
Kenzie Fowler, 2nd

2010

Brittany Lastrapes, 1st
Kenzie Fowler, 1st
Stacie Chambers, 2nd
K'Lee Arredondo, 2nd

2009

Brittany Lastrapes, 1st
Stacie Chambers, 3rd
Jenae Leles, 3rd

2008

Laine Roth, 3rd
Brittany Lastrapes, 3rd

2007

Caitlin Lowe, 1st
Taryne Mowatt, 2nd

2006

Caitlin Lowe, 1st
Kristie Fox, 1st
Alicia Hollowell, 2nd

2005

Caitlin Lowe, 1st
Kristie Fox, 1st
Alicia Hollowell, 2nd

2004

Alicia Hollowell (P), 1st
Caitlin Lowe, 1st
Autumn Champion, 1st
Wendy Allen, 1st

2003

Lovie Jung, 1st
Alicia Hollowell, 1st
Autumn Champion, 1st
Courtney Fossatti, 2nd

2002

Jennie Finch, 1st
Leneah Manuma, 1st

2001

Jennie Finch, 1st
Toni Mascarenas, 1st
Lauren Bauer, 1st
Leneah Manuma, 1st
Nicole Giordano, 3rd

2000

Jennie Finch, 1st
Toni Mascarenas, 2nd
Lauren Bauer, 2nd
Nicole Giordano, 2nd
Lindsey Collins, 3rd

1999

Lauren Bauer, 3rd
Nicole Giordano, 3rd
Becky Lemke, 3rd

1998

Nancy Evans, 1st
Leah Braatz, 1st
Alison McCutcheon, 1st
Leticia Pineda, 1st
Toni Mascarenas, 1st
Lauren Bauer, 1st

1997

Nancy Evans, 1st
Leah O'Brien, 1st
Alison McCutcheon, 1st
Leah Braatz, 1st
Leticia Pineda, 1st

1996

Jenny Dalton, 1st
Alison McCutcheon, 1st
Leticia Pineda, 1st
Krista Gomez, 2nd
Carrie Dolan, 2nd
Brandi Shriver, 2nd

1995

Leah Braatz, 1st
Amy Chellevoid, 1st
Jenny Dalton, 1st
Carrie Dolan, 1st
Laura Espinoza, 1st
Leah O'Brien, 1st

1994

Leah Braatz, 1st
Amy Chellevoid, 1st
Jenny Dalton, 1st
Laura Espinoza, 1st
Leah O'Brien, 1st
Susie Parra, 1st

1993

Amy Chellevoid, 2nd
Laura Espinoza, 2nd
Jamie Heggen, 1st
Susie Parra, 1st
Jody Pruitt, 2nd

1992

Amy Chellevoid, 3rd
Debby Day, 1st
Jamie Heggen, 2nd
Jody Miller-Pruitt, 1st
Susie Parra, 2nd

1991

Debby Day, 3rd
Julie Jones, 2nd
Julie Standerling, 1st

1990

Nicki Dennis, 2nd
Vivian Holm, 1st
Julie Jones, 2nd

1988

Teresa Cherry, 2nd

1984

Karen Fellenz, 1st

2013 ARIZONA SOFTBALL MEDIA GUIDE

| | | | | | | | |
|----------------------------|--------------|--------------------------|--------------|------------------------------|--------------|----------------------------|-----------|
| Abrams, Candace | 02-05 | Doty, Andrea | 94-96 | Koebensky, Karen | 87-88 | Reid, Nanci | 75 |
| Acevedo, Barbara | 78 | Dougall, Jane | 85-88 | Koria, Lini | 09-12 | Reitan, Julie | 95-97 |
| Acton, Adrienne | 05-08 | Duarte, Susie | 91-94 | Kuchan, Patty | 82-84 | Ribellia, Lisha | 00-03 |
| Acuna, Teresa Marie | 99 | Duran, Cyndi | 07-08 | Lady, Suzie | 88-91 | Rice, Lindsay | 00 |
| Adreon, Tonja | 76-77 | Dyke, Juanita | 81-82 | Langford, Kathy Jo | 82-85 | Richards, Marcia | 75-76 |
| Aguilar, Marcie | 90-91 | Engel, Stacy (Iveson) | 86-89 | LaRose, Kathleen 'Rocky' | 78-79 | Riha, Toni | 79 |
| Akamine, Sarah | 07-10 | Erb, Lauren | 07 | Lastrapes, Brittany | 08-11 | Robinson, Lindsay | 99-00 |
| Allen, Wendy | 03-04 | Espinoza, Laura | 92-95 | LAVINE, ALEX | 11-12 | Rodriguez, Danielle | 06-08 |
| Almhjell, Tracy | 87-88 | Evans, Nancy | 94-95, 97-98 | Leles, Jenae | 06-09 | Rosas, Renee | 90-92 |
| Amado, Jeanette | 85, 86-88 | Farhat, Tanya | 96 | Lemke, Becky | 98-01 | Rosenbery, Kathi | 79-80 |
| Anazaldua, Vicky | 75, 77-78 | Farley, Crystal | 02-05 | Lievens, Heidi | 85-88 | Roth, Laine | 06-09 |
| Andrade, Allison | 00-01 | Fellenz, Karen | 83-85 | Lim, Dana | 76 | Rundquist, Julie | 80 |
| Arredondo, K'Lee | 07-10 | Finch, Jennie | 99-02 | Loeper, Liz | 76-77 | Salcido, Stephanie | 89-92 |
| Arriola, Kristen | 09-12 | Finnerty, Meaghan | 02 | Longanecker, Jo | 79-82 | Schade, Debbie | 78 |
| Avery, Star | 75 | FOWLER, KENZIE | 10-12 | Lopez, Gloria | 76-77 | Scheller, Ginnie | 87-90 |
| BABCOCK, SHELBY | 11-12 | Fossatti, Courtney | 02-03, 05 | Lowe, Caitlin | 04-07 | Schultz, Shelly | 03-05 |
| Balko, Callista | 05-08 | Foster, Betsy | 75 | McBride, Mickie | 87 | Schutzler, Lauren | 08-11 |
| Banister, Sam | 06-09 | Fox, Kristie | 04-07 | McCutcheon, Alison (Johnsen) | 95-98 | Shriver, Brandi | 94-97 |
| Banks, Alicia | 09-11 | Gallego, Norma | 75-76 | McDowell, Paige | 84-87 | Sisk, Lindsey | 08-09 |
| Barash, Nan | 80 | Garcia, Barbara | 78-81 | McKinny, Tammy | 87-88 | Sloan, Susan | 76-79 |
| Baray, Amy | 99 | Gault, Julie | 75, 77 | Malina, Jill | 06-09 | Spigner, Jessica | 12 |
| Bauer, Lauren | 98-01 | Gauthier, Kristin | 88-91 | Manuma, Leneah | 01-02 | Springborn, Ann | 83 |
| Bautista, Lisa | 86-89 | Gil, Christine | 97-00 | Martinez, Jennifer A. | 09 | Standerling, Julie | 88-91 |
| Bernstein, Lisa | 83-86 | Giocondo, Kathy | 79-82 | Martinez, Jennifer R. | 92 | Stedman, Catherine | 90 |
| Boodry, Krista | 85-86 | Giordano, Nicole | 98-01 | Martinez, Jennifer M. | 04-05 | Stock, Chris | 80 |
| Bomberger, Heidi | 96 | Gladding, Jenny | 01-02 | Martinez, Michelle | 93-94 | Stone, Pam | 82-84 |
| Boutin, Trish | 85-86 | Glasser, Candy | 86 | Mascarenas, Toni | 98-01 | SUITOS, CHELSEA | 12 |
| Braatz, Leah | 94-95, 97-98 | Gomez, Krista | 93-96 | Masi, Gail | 75 | Swan, Katherine | 97-00 |
| Brawley, Ashlee | 11 | Gonzales, Rachel | 82-84, 86 | McNamara, Jessica | 08 | Taylor, Cathy | 75-76 |
| Bryan, Nicole | 11-12 | Gonzalez, Corinna | 08-09 | Meek, Mary | 79 | Tikey, Becca | 10-11 |
| Buchanan, Karissa | 09-12 | GOODACRE, CHELSEA | 12 | Mesa, Chelsie | 06-07 | Tinsley, Shannon | 10-11 |
| Butler, Deanna | 80 | Guise, Lisa | 90-93 | (Miller) Pruitt, Jody | 90-93 | Tyndall, Dottie | 78 |
| Buxton, Sarah | 78 | Haack, Matte | 10-11 | Miramontes, Sandy | 82-84 | Vandergeest, Mackenzie | 01-04 |
| Cardinal, Barbara | 81 | Hagen, Carrie | 02 | Monge, Mandy | 09 | VanOver, Leslie | 88 |
| Carson, Peggy | 77 | Haggerty, Terry | 76-79 | Moran, Cindy | 83 | Von Liechtenstein, Allyson | 02-05 |
| Cassidy, Mary | 79-82 | Halbwachs, Heidi | 88-89 | Mowatt, Taryne | 05-08 | Welchert, Janice | 75 |
| Castillo, Tera | 91 | Hammer, Susan | 86-87 | Mullins, Lindsay | 97 | Wheat, Jamie | 84, 86-88 |
| Cawley, Gail | 81-82 | Hancock, Jayne | 79-80 | Nelson, Kelly | 06 | Willis, Felecity | 98-99 |
| Celey, Tammy | 76-79 | Hanson, Erika | 98-01 | Nelson, Robin | 85 | Wilson, Betsy | 04 |
| Chambers, Stacie | 08-11 | Harrell, Kay | 75-76 | Nix, Courtney | 04-05 | WILSON, HALLIE | 12 |
| Champion, Autumn | 03-06 | Harris, Landa | 83-84 | Nobley, Sheryl | 81-82 | Winkleplek, Julie | 79, 81 |
| Chellefold, Amy | 92-95 | Hejduk, Tiana | 96-98 | Nuckolls, Debbie | 80 | Wolfe, Leslie | 03-06 |
| Cherry, Teresa | 85-88 | Heggen, Jamie | 91-93 | O'Brien, Leah | 93-95, 97 | Zepeda, Valerie | 92-94 |
| Churnock, Michelle | 96-99 | Hicks, Kathleen | 78 | Odom, Lisa | 07 | Zingaro, Denise | 85, 87 |
| Coburn, Jaclyn | 02-05 | Hirons, Denise | 81 | Ogg, Margret | 80 | | |
| Collins, Lindsey | 98-01 | Hoffman, Samantha | 07 | Overs, Julie | 85-86 | | |
| Colvin, Amanda | 92 | Hollingsworth, Annalyn | 04 | Overstreet, Glenna | 81 | | |
| Conner, Eillen | 77 | Hollowell, Alicia | 03-06 | Palomarez, Erin | 03-04 | | |
| Cookson, Janis | 81-84 | Holm, Vivian | 87-90 | Parra, Susie | 91-94 | | |
| Corrao, Barbara | 81 | Husk, Laura Jo | 75-76 | Pendley, Shelby | 12 | | |
| Dalton, Jenny | 93-96 | Jackson, Sherry | 75-76 | Peters, Gail | 81-82 | | |
| Davenport, Gail | 76-79 | Johnson, Jean | 82-83 | Pineda, Leticia | 95-98 | | |
| Davis, Sam | 12 | Jones, Julie | 89-91 | Pitt, Lisa | 96-97 | | |
| Day, Debby | 91-92 | Juarez, Doreen | 89-90 | Pricer, Meghann | 98-99 | | |
| DEL PONTE, BRIGETTE | 10-12 | Jung, Lovieanne | 02-03 | Quintero, Samantha | 04 | | |
| Demeter, Teresa | 98-01 | Kemp, Victoria | 08-11 | Quiroz, Rebekah | 02 | | |
| Dennis, Nicki | 89-90 | Kempkes, Sheryl | 83-86 | Ralston-Alvarez, Ashley | 10 | | |
| DeSanta Valerie | 80 | King, Robin | 78 | Rawson, Regina | 79-82 | | |
| Dinota, Dee | 81-84 | Kirker, Baillie | 10-12 | Redondo, Stacy | 90-93 | | |
| Dolan, Carrie | 94-97 | Knox, Pam | 79 | Reed, Robin | 75 | | |

Already one of the premier venues in college softball, Rita Hillenbrand Memorial Stadium seems to get better every year. In the last four years alone, Hillenbrand has drawn 235,128 fans over 96 games, shaking out to 2,449 fans per game. In 2011, 77,129 fans turned turnstiles at the stadium, setting an NCAA record.

In the last few years the Wildcats have made a number of changes to this Mecca of softball. In 2010, Arizona added a new padded outfield wall – the first of its kind in the stadium’s 20-year history. The wall is festooned with the accomplishments of teams and players past, and will provide some literal and figurative comfort to outfielders in pursuit of a fly ball.

Fall 2008 saw the stadium install an outfield warning track for the first time ever, along with a new weather-resistant infield surface that keeps the playing field game-ready more than three-quarters of the year.

In 2006, UA debuted a state-of-the-art videoboard and new scoreboard beyond the right field fence. In between innings, the Wildcat faithful enjoy highlights from years past and present, as well as music videos. During the game, Arizona’s batters have personalized video introductions, and movie clips provide entertainment during breaks in the action.

Also in 2006, covered batting cages were erected to allow UA to work on hitting in any weather conditions. Adjacent to the batting cages, permanent bleachers were installed to expand Hillenbrand Stadium’s capacity to 2,956 and offer a majestic view of Tucson’s desert sunsets.

In addition to UA’s recently-erected team room, an umpire’s room and training room were constructed for the 2007 campaign. Ultimately, head coach Mike Candrea says that the main theme for the clubhouse is to celebrate Arizona’s tradition.

“Our goal in constructing the team room is to capture the history of Arizona softball,” Candrea says. “It will allow us to remember the past and remind our student-athletes of the heritage they share.”

Whether they come out to the tune of 3,541 for an exhibition pitting Team USA against Arizona, or for a Wildcats’ regular-season game, the Arizona fans have proved themselves as some of the best in the country.

In 2012, the stadium’s all-time attendance reached 700,000 fans. Since 2000, UA has drawn at least 32,000 fans each year, a figure that has risen into the 40,000s four times, the 50,000 plateau twice and in 2011, nearly 80,000 fans entered the stadium’s gates.

One reason for the stadium’s appeal obviously is the Cats’ typical home success - victories. UA has played to a 563-62 record at home. That’s 90 victories in every 100 games. In 2002, UCLA snapped a remarkable 70-game home field winning streak the Cats had built, which remains the national record.

That fan support underscores the attraction of UA softball and its home field, named in honor of the late Rita Hillenbrand, sister of the late Wildcat benefactor William G. Hillenbrand and his wife, Doby (Delores D.). The couple financed the stadium and initial landscaping project, and the Hillenbrand family has continued to contribute funds to support Arizona softball and Wildcat athletics.

The family has provided tremendous support for a number of UA athletic programs through gifts to develop and support the UA’s aquatic center, the baseball stadium and Arizona’s football program. Another focal point in daily Wildcat athletics is the John W. Hillenbrand Meeting Center, named in memory of Bill’s late father. That facility gave the athletics department a main auditorium, a half dozen classrooms and meeting rooms, and various office spaces used for the athletics department’s mentoring programs and its Commitment to Athletes’ Total Success (C.A.T.S.) program.

The NCAA has found the facility to be a quality site for postseason play as well, with The University of Arizona playing host to NCAA Regionals in 17 of the stadium’s 20 years of existence. Regional (FSN) and national (ESPN, CSTV) television networks have also found the Wildcats and the stadium to be attractive to their audiences for a number of broadcasts since the facility was built for the 1993 season, including over 30 nationally televised contests in the last eight years. All games attract a solid contingent of fans, area television and print reporters.

Hillenbrand Stadium and its success in helping bring Division I collegiate softball into increased national focus made it a national model in the early 1990s for dynamic softball programs. As on-campus college softball facilities go, it had elite status for several years until it engendered considerable copying. Today, major universities around the country are putting their teams in facilities with style and substance.

But Hillenbrand maintains one special feature, which makes it second to none — the infield, outfield and foul territories provide a top playing surface. Tucson’s climate and round-the-year maintenance keep the facility in game-ready condition more than 300 days per year. Aside from the .900 home winning percentage, Arizona and visiting teams alike enjoy the facility for its playing surface. In 2004 and again in 2008, the infield was rebuilt with new clay and soil composition.

The University of Arizona softball program moved into the facility for the 1993 season and went out and proved it

was equal to the trappings by winning consecutive NCAA championships and leading the nation in attendance in 1994 and 1995. UA added another back-to-back NCAA title splurge in 1996 and 1997, a sixth title in 2001, and the most recent back-to-back championships in 2006 and 2007. The outfield wall is festooned with those and other championship banners. UA also has won 10 Pac-10 titles since moving into Hillenbrand Stadium. The Cats also led the nation in attendance for three years from 2000-2002. Arizona has led the nation in attendance four of the past seven seasons.

ARIZONA IN HILLEBRAND STADIUM

| | |
|----------------------|--|
| Seasons: | 20 |
| Overall: | 563-62 (.900) |
| Pac-10/12 Games: | 201-46 (.914) |
| NCAA Regionals: | 57-5 (.919) |
| Top Winning Streaks: | 70 games, May 5, 2000 - April 6, 2002 |
| | 45 games, May 3, 1996 to March 6, 1998 |
| | 29 games, 1995-96 |
| | 28 games, 1993-94 |
| | 26 games, 1994-95 |

YEARLY ATTENDANCE

| | | | |
|------|---------|----------|-----------------|
| 1993 | 8,808 | 12 dates | 734 average |
| 1994 | 21,057 | 16 dates | 1,316 average** |
| 1995 | 25,261 | 17 dates | 1,486 average** |
| 1996 | 20,748 | 15 dates | 1,383 average |
| 1997 | 22,294 | 14 dates | 1,592 average |
| 1998 | 28,651 | 20 dates | 1,433 average |
| 1999 | 28,189 | 21 dates | 1,342 average |
| 2000 | 34,581 | 26 dates | 1,330 average** |
| 2001 | 46,499 | 28 dates | 1,661 average** |
| 2002 | 49,140 | 28 dates | 1,775 average** |
| 2003 | 35,711 | 23 dates | 1,553 average |
| 2004 | 32,273 | 25 dates | 1,291 average |
| 2005 | 32,811 | 24 dates | 1,367 average |
| 2006 | 33,594 | 26 dates | 1,292 average** |
| 2007 | 44,487 | 28 dates | 1,588 average** |
| 2008 | 39,435 | 21 dates | 1,877 average |
| 2009 | 44,249 | 18 dates | 2,458 average** |
| 2010 | 57,868 | 23 dates | 2,516 average** |
| 2011 | 77,129* | 30 dates | 2,570 average |
| 2012 | 55,882 | 24 dates | 2,328 average |

*NCAA record

**led nation in average

TOP 30 CROWDS IN HILLENBRAND HISTORY

| | | |
|-----|-------|--------------------------------------|
| 1. | 3,541 | 3-26-04, USA National Team |
| 2. | 3,227 | 5-9-03, UCLA |
| 3. | 3,161 | 4-7-02, UCLA |
| 4. | 3,004 | 5-11-01, UCLA |
| 5. | 2,987 | 4-30-02, Arizona State |
| 6. | 2,896 | 5-29-10, Brigham Young (NCAA) |
| 7. | 2,895 | 4-18-09, California |
| 8. | 2,890 | 3-29-96, UCLA |
| 9. | 2,854 | 3-5-11, Minnesota & Idaho State (DH) |
| 10. | 2,844 | 4-26-08, Oregon State |
| 11. | 2,817 | 3-9-11, Creighton |
| 12. | 2,811 | 4-19-03, Arizona State |
| 13. | 2,804 | 4-24-09, UCLA |
| 14. | 2,801 | 4-19-09, California |
| 15. | 2,794 | 5-14-10, UCLA |
| 16. | 2,794 | 4-10-09, Arizona State |
| 17. | 2,789 | 3-12-11, Baylor |
| | 2,789 | 3-13-11, Baylor |
| 19. | 2,778 | 4-22-11, Arizona State |
| 20. | 2,775 | 4-24-10, Oregon State |
| 21. | 2,773 | 4-5-02, Washington |
| 22. | 2,751 | 3-4-01, Oklahoma |
| 23. | 2,748 | 3-14-10, Minnesota |
| | 2,748 | 4-17-10, Stanford |
| 25. | 2,746 | 5-7-99, UCLA |
| 26. | 2,739 | 5-4-02, Stanford |
| 27. | 2,738 | 5-20-11, Harvard (NCAA) |
| 28. | 2,737 | 3-17-95, UCLA |
| 29. | 2,730 | 4-16-11, Washington |
| 30. | 2,729 | 4-6-07, Arizona State |

Stadium Debut: 1,272 crowd, Feb.13, 1993, vs. Texas San Antonio

TUCSON, ARIZONA

Situated in the heart of Southern Arizona, Tucson is a city of contrast and diversity, from the desert valley of world-famous saguaro cacti to 9,000-foot alpine forests. The city is bountiful in its geographic, cultural and business assets. The population of the greater Tucson area is just under one million.

On any of the 350 days of sunshine per year, the Santa Rita Mountains can be seen some 65 miles to the south, a ridge-line near the Arizona-Mexico border. Nearby Mt. Lemmon, the southernmost ski resort in the United States, affords winter activities on the same day as a golf game or any of myriad recreational opportunities in the area.

The city lies in the Sonoran Desert, which boasts a wide range of wildlife and vegetation. Saguaro National Monument and its world-famous display of giant saguaros, highlights the unique beauty of the area. Tucson is a four-hour drive from Mexico's Gulf of California beaches, 70 miles from Mexico and within hours' drives from several major international bird-watching areas. World-class astronomy facilities on four nearby mountain ranges also attract visitors and specialists alike.

Its first Native American inhabitants and the earliest Spanish settlers to the area have left marks on Tucson. Native American, Mexican and American Southwest influences are prevalent throughout the city. The Mission of San Xavier del Bac, located on the outskirts of town, is one of the original missions built by the Spanish missionaries. Continuously settled for more than 12,000 years – the oldest such settlement in the United States -- Tucson has grown from a small Native American village into one of the Southwestern growth cities of the 21st century. It is one of the premier astronomy and optics centers in the world, an important health services center and home to a renowned research institution in the University of Arizona. Phoenix is a two-hour drive to the north and is home to NBA, NFL, NHL and Major League Baseball franchises.

UNIVERSITY OF ARIZONA

Born on 40 acres of land donated by two roughnecks and funded by a \$25,000 consolation prize in Tucson's competition for the Territorial capital, the University of Arizona rose from the desert floor of the true old West. Nobody wanted it, and fewer believed it would last. Fortunately, they were wrong, and the bet laid down by saloon-keeper E.B. Gifford, and gamblers Ben C. Parker and W.S. Read on Nov. 27, 1886, has paid off into one of the finest research institutions in the world.

When the first 32 students arrived at the only building on campus in 1891, they began a tradition that has now entered its third century.

That building, Old Main, remains as witness to the University's growth from outpost into a 450-acre Research I institution with nearly 200 buildings, more than 38,000 students, and a faculty and staff of 12,000.

Arizona's first university is the largest employer in Pima County and the fourth-largest in Arizona with a payroll of half a billion

dollars. The UA offers more than 325 degree fields in a dozen different colleges and another similar group of specialized schools.

Today, the University of Arizona is one of the top 20 research universities in the nation and has played a part in groundbreaking projects ranging from the exploration of Mars to the development of new cancer treatments and pioneering breakthroughs in heart transplantation. UA's observational, theoretical and space astronomy programs have been ranked atop others in the country by the National Science Foundation (NSF) and recent other rankings placed 17 of the school's graduate programs among the top 20 in the nation. In addition, the Nobel Prize, three Pulitzer Prizes and the National Medal of Science have been bestowed upon Arizona educators.

Not to be forgotten, the University's undergraduate programs continue to flourish. The NSF considers Arizona to be one of the 10 universities that best integrates teaching and research for undergraduates. The NASA-funded space grant program pays undergraduates to work in laboratories alongside faculty, and the Undergraduate Biology Research Program includes 43 departments, involves 200 faculty sponsors and funds more than 100 undergraduate researchers each summer. The Eller College of Management and the McGuire Center for Entrepreneurship are rated in the global top 10 by Finance Times. The University was named in an Elite 50 list of institutions for academically-minded athletes last year.

UA's top-notch programs develop top-name graduates who have continued on to success in their respective fields. The UA boasts a laundry list of graduates who have significantly impacted society. From the late U.S. Congressman Morris K. Udall to Joan Ganz Cooney, founder of the Children's Television Workshop, to Emmy Award winning actor/comedian Garry Shandling, UA graduates have made their mark on the world. Other notable ex-Wildcats include film and television producer Jerry Bruckheimer, singer Linda Ronstadt, baseball manager Terry Francona, baseball owner Arte Moreno, the late astronaut Richard Scobee, television fitness personality Denise Austin, noted horse trainers Bob Baffert and Todd Pletcher, brewery CE) August Busch III, former Boston Globe publisher Richard Gilman, and noted national sports broadcasters Steve Kerr, Dan Hicks, Tom Tolbert, Tedy Bruschi and Sean Elliott.

The UA plays host to the world, with students representing all 50 states and 130 countries. A large portion of the student body consists of minority students and the campus is located in one of the most diverse locations in the country, with the influence of Native American and Hispanic cultures evident throughout the Tucson community. The University of Arizona is in its third century of service with a continued commitment to providing support to its undergraduate population, while its world-renown research enterprises keep it on the cutting edge in the expanding global economy.

This commitment to excellence ensures that the University of Arizona will continue to grow from its auspicious beginnings as a single-building outpost in the desert into a world-class center for knowledge and research well into the next century.

UNIVERSITY PRESIDENT ANN WEAVER HART



Ann Weaver Hart came to the University of Arizona from Temple University, where she served as president from July 2006 until she assumed the presidency of the UA in July 2012. Before then she served as president of the University of New Hampshire and provost and vice president for Academic Affairs at Claremont Graduate University, in Claremont, Calif. At the University of Utah, she served as professor of educational leadership, dean of the

Graduate School and special assistant to the president.

Dr. Hart received a bachelor of science in history, a master of arts in history and a doctorate in educational administration, all from the University of Utah. Her research interests include leadership succession and development, work redesign and organizational behavior in educational organizations, and academic freedom. She has published more than 85 articles and book chapters, plus five books and edited volumes.

Dr. Hart is a member of the Board of Directors of the Association of Public and Land-Grant Universities and APLU's Commission on International Programs, which she previously chaired. She previously served on the executive committee of the Board of Directors of the Greater Philadelphia Chamber of Commerce, the boards of Philadelphia's Kimmel Center for the Performing Arts and the Philadelphia African American Museum.

Among the professional and community service awards that Dr. Hart has received are the Jack Culbertson Award in Educational Administration from the University Council for Educational Administration; the Outstanding Professional Award from the Business and Professional Women's Foundation; the PoWeR Award from the Professional Women's Roundtable; the 2009 Champion of Diversity and Access Award from the Urban STEM Strategy Group; and the Outstanding Community Service Award from the Network for Teaching Entrepreneurship.

DIRECTOR OF ATHLETICS GREG BYRNE



Greg Byrne was named Arizona's 11th Director of Athletics in March 2010 and officially assumed the reins on May 3, 2010.

In his short time with Arizona, Byrne has led the charge on new fundraising initiatives and member expansion for the Wildcat Club. Under his leadership, the Wildcats have seen construction completed on a new men's basketball lockerroom, implementation of a new video board for the south end zone of Arizona

Stadium and the beginning stages of a north end zone football facility.

Prior to coming to Arizona, Byrne was Mississippi State University's Director of Athletics, where he was the youngest top current athletic administrator in the Southeastern Conference and the youngest to lead an athletic program at the NCAA Division I-A level. He started out his career at MSU in June 2006 as Associate Athletic Director for External Affairs.

He has been around successful athletic programs, and the director's chair, literally all his life. He is the son of long-time athletic administrator Bill Byrne, currently the Director of Athletics at Texas A&M University.

Byrne, however, has made a name for himself in intercollegiate athletics. He had 15 years of professional experience prior to assuming the AD's position, a resume that shows progressive growth in both responsibility and achievement. He has been directly involved in raising over \$160 million in gifts during his career in athletics.

A native of Pocatello, Idaho, Byrne earned his bachelor's degree in 1994 and his master's degree from Mississippi State in 2009. Byrne is married to the former Regina Misa of Junction City, Ore., and the couple has two sons, Nick and Davis.

(email:uofaad@arizona.edu; twitter.com/Greg_Byrne; facebook.com/GregByrneAD)